Guernsey Breeders' Journal

UNIVERSITY OF ILLINOIS LIBRARY
FEB 3 1919

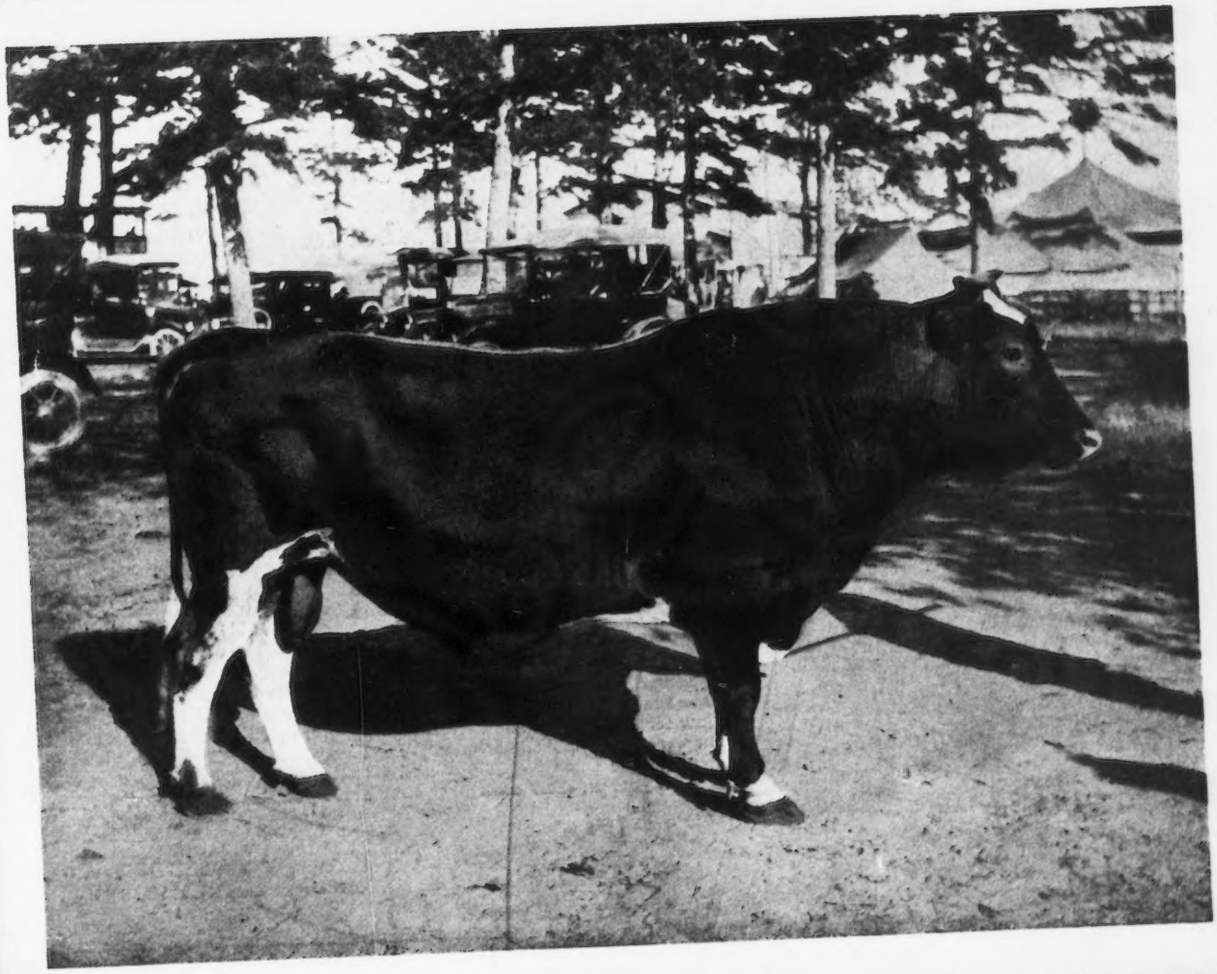

BLUE BLOOD FROM DIXIE LAND

FEBRUARY 1, 1919

COWS—85651 to 86290

RE-ENTRIES

$20 PER COW

Records of 25 herds showed James Cups increased milk yield 2½ lbs. per day average, saved $2.50 on labor and 49c on fuel per cow each winter—total of $20 more profit per cow.

Lost a Hired Man?
—James Equipment—Saves Barn Work

James Mor-Milk labor saving Barn Equipment makes barn work easy. The light running James Carriers make chore time almost play time, turning the disagreeable task that heretofore has been shirked by all into a job that boys enjoy. James Scrapers make quick work of cleaning up cement floors; James Stanchions keep the stalls clean by lining up cows at the rear, so that manure falls in the gutter and not on the standing platform; and the James Swinging Sure Stop saves time and trouble when putting cows into stalls.

The James Feed Truck or Feed Carrier saves much walking to and from feed rooms—makes unnecessary the lifting of heavy baskets.

James Drinking Cups save time, save fuel and increase milk yields. Cow testing records show average increases of 2½ lbs. per cow per day—James Cups pay 200% and more a year on their cost.

And so on with other James Equipment—stalls, steel pens for cows, calves and bulls, hogs and sheep, ventilators, bull staffs, mangers, swinging cranes, milk can carriers and horse stable fixtures.

FREE BOOK

320 page book—"The James Way"—tells all about these James inventions and about James free barn plan service. Mail the coupon now, get full details how to cut barn work in half and make more milk—how James Equipment will solve your barn problems.

James Mfg. Co. Ft. Atkinson, Wis. Elmira, N. Y.

TEAR OFF COUPON

JAMES MFG. CO. — Please send me your free book on barn planning, ventilation and equipment. Also the James Barn Magazine (free).

I have.....cows. I hope to build..... remodel.....about..... Am interested in Stalls ( ), Stanchions ( ), Carriers ( ), Drinking Cups ( ), Ventilators ( ), Steel Pens ( ), Bull Staff ( ).

Name.....

R. R. Sta..... P. O.....

Gw-7 S-2A R. F. D..... State.....

James Safety-First Bull Staff. $3.50 f. o. b. Ft. Atkinson or Elmira. Par. Post, 1st and 2nd zones, 11c; 3rd zone, 18c; 4th zone, 33c; 5th zone, 46c.

Guernsey Breeders' Journal

Published the first and fifteenth of each month by The American Guernsey Cattle Club, Peterboro, New Hampshire

Volume XV | FEBRUARY 1, 1919 | Number 3 New Series

Table of Contents

State News Index

California 87
Connecticut 88
Massachusetts 89
Minnesota 92
Nevada 96
New Jersey 96
New York 97
North Dakota 97
Ohio 97
Pennsylvania 99
Vermont 99
Virginia 99
Wisconsin 100
General 100

Department Index

Editorial Comment 70
Completed Records 81
Class Leaders
Roll of Honor 84
Advanced Register 85
Sales and Meetings 86
What the Cows are Doing 86
Guernseys Wanted 86
News Items 87
Breeders' Exchange 89
Herd Register and Advanced Register following 100
Transfers following H. R. and A. R.
Index to Advertisers Last Page

Feature Articles

The Guernsey Army of Occupation in the Piedmont 71
Katonah's Regina 42575 Class Leader 74
Laura May of Mineral Home 57199 Seventh in Class FF 75
Forest Lodge Guernsey Herd.—*W. A. Freeboff* 76
Imp. Dairymaid of St. Croix 46679 Ranks Fourth in Class BB 77
Pencoyd "Doings" 78
Lady Helen of Breeze Hill 58915 A. R. 6688 A Double Letter Cow 79

Illustrations

A Common Type of Silo in North Carolina 71
A Typical Scene in the South 71
Harlequin of Hollyhurst 27512 71
Guernsey Breeders at a Barbecue 72
Breban's Betty of Mara Alva 83871 72
Imp. Flower of the Jenemies 74525 72
Billy's Raymond of the Manor 25330 73
Lonesome's May Royal's Lad 43070 73
King's Alberta 33788 75
Raymond of Trianon 20598 75
Forest Lodge Farm Buildings and Guernsey Herd 76
Imp. Hayes Kitchener 2d 40381 76
Pencoyd's King of the Nella Jays 78
Lady Helen of Breeze Hill 58915 79
Edna's Lillie 80525 88
Author 47406 89
Avon-Vale's Sunshine 65377 100

This issue contains reentry numbers as follows: 1409, 1436, 1689, 1793, 2221, 2485, 2506, 2563, 2702, 2703, 2841, 2855, 2876, 2973, 3023, 3082, 3093, 3189, 3218, 3472, 3602, 3628, 3653, 3668, 3720, 3759, 3787, 3788, 3869, 3932, 3935, 3962, 4005, 4022, 4023, 4100, 4129, 4155, 4200, 4208, 4209, 4231, 4266, 4352, 4425, 4635, 4751, 4796, 4817, 4853, 4900, 4964, 4965, 4973, 5011, 5015, 5016, 5043, 5074, 5080, 5105, 5107, 5126, 5145, 5155, 5181, 5185, 5235, 5292, 5303, 5311, 5357, 5394, 5398, 5418, 5422, 5429, 5605, 5633, 5843.

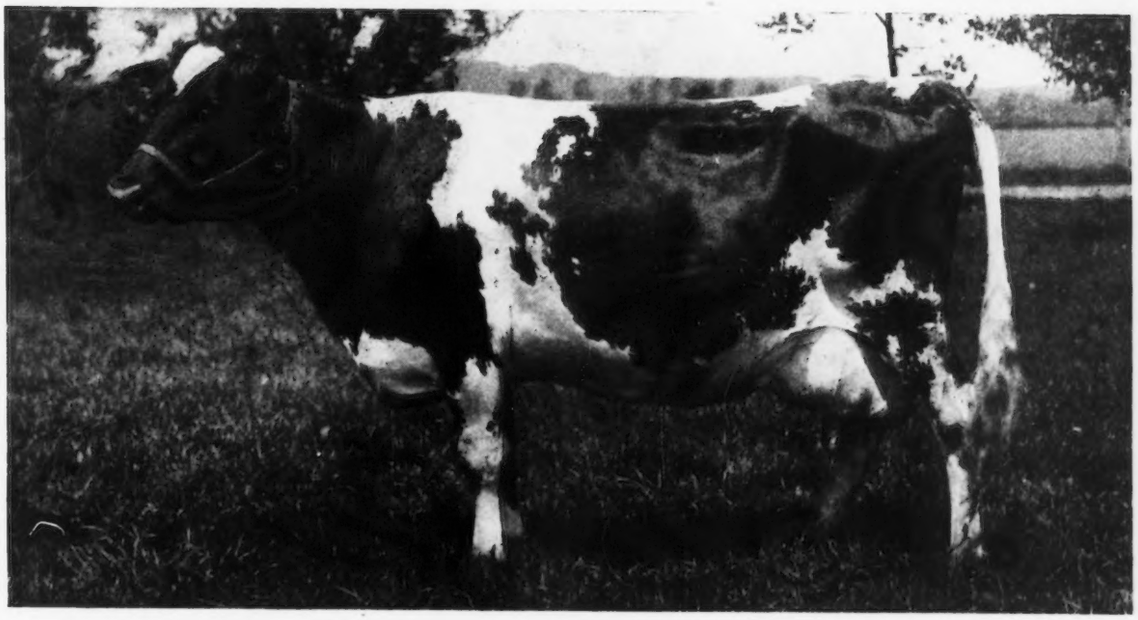

GOLDIE--A twenty year old grade Guernsey owned by J. M. Harvey, Waukesha, Wisconsin. She produced 363 pounds of butter fat at eighteen and one-half years of age

(Cover picture—Billy's Raymond of the Manor 25330 owned by Alex Macdonald, Blackstock, S. C.)

Guernsey Breeders' Journal

The Official Publication of the Breed

Designed to Promote and Advance the Interests of the Guernsey

Subscriptions, $2.00 a year

Advertising Rates on Request

Entered as Second Class Matter, Dec. 15, 1909, at the Post Office at Peterboro, N. H., under the Act of March 3, 1879

Acceptance for mailing at special rate of postage provided for in section 1103 Act of October 3, 1917, authorized August 9, 1918

Guernsey Association Meetings

There have been many postponements and even abandoning of breeders' gatherings on account of illness. Our calendar of such events has been materially changed. It is the desire of the CLUB's office to be acquainted with these events and to be of every possible assistance. We are always glad to forward literature, posters, etc., and we are very anxious to have reports of each and every gathering for publication. It is hoped that the secretaries will forward such promptly.

Western Guernsey Breeders' Meeting

The annual meeting of this association will be held at the Park Hotel, Madison, Wisconsin, on Friday, February 7th.

Following the address of Pres. W. W. Marsh, the meeting will be addressed by Dr. M. B. Wood of Mankato, Minn., the new field man of the association, also by H. W. Griswold, on plans for promoting series of local sales, also by B. S. Bullock, on the power of the pure bred bull campaign in Wisconsin. There will be reports of the work done by the local associations.

A good attendance is hoped for.

Future Importations.

Recently the office has been asked for a large number of application blanks for importing Guernseys. If this is an indication of the activity of the Guernsey interests during the reconstruction period, the outlook for the coming year is encouraging.

Essential to Every Breeder

With every set of certificates sent from the office is attached the following warning notice:—

"I enclose you herewith Certificates of records in the Register of THE AMERICAN GUERNSEY CATTLE CLUB, and accompanying statement of account.

Please examine the Certificates carefully and verify them with your private herd records, especially as to names of sire, dam and date of birth. Also see that the sketch given compares with the markings of the animal.

After copy for the printing of the Register has been given to the printer it is difficult and expensive to make changes in the records, and a correction fee of $10 is imposed in the rules laid down for the guidance of the office.

If not correct return to the office immediately for changes. Your cooperation is solicited."

On every transfer appears this notice:—

"If the name and address of the purchaser are not given correctly on this transfer, or as they should appear on our records, please notify the office at once and return the certificate for correction.

Please send this notice to the purchaser with transfer. No corrections can be made after 15 days, when copy has gone to the printer."

It is surprising to note, however, the number of instances that come up where the notice has not been heeded.

Everybody is liable to error. The office is very careful to have every paper go through a customary routine, and all are carefully scrutinized to see that they agree with the data given on the application for same.

Breeders can be of great service if they will compare the certificates as soon as they are received with their home herd records, and immediately report any discrepancies to the office.

We are always glad to make any corrections free of charge if they are received before the data goes to press. After copy has gone to the printer, a charge is imposed to cover the expense of errata, etc. The regulation laid down for the guidance of the office in this respect is printed on the back of each certificate and is as follows:

"SPECIAL NOTICE—

Be sure to compare animal with accompanying sketch herewith given to aid in identification.

Should the animal be found not to agree with the sketch or the record on other side of this certificate, this certificate, together with accurate sketch or photograph showing markings on both sides and on face, should be sent to the Secretary of the CLUB at once.

A fee of $10 is charged for all corrections of data after entry has been published."

Accuracy in pedigree work is of paramount importance. Let us hope for the fullest co-operation in making the Guernsey Herd Register as free from errors as possible.

Because of the Times

THE GUERNSEY BREEDERS' JOURNAL has endeavored to conform in a patriotic manner to all demands the Government has requested or imposed on all magazines.

Subscribers may not realize what it has meant to a publication like the JOURNAL, with a limited yet highly specialized list of subscribers, to have the number of copies reduced to those exactly sufficient to meet the paid subscription list.

Another demand has been to discontinue sending the publication at the expiration of the subscription.

For this reason the subscribers will see the necessity of *prompt renewal* if they desire to keep their files complete. We shall be unable to furnish delayed renewals with back issues.

Breeders having extra copies, or copies not in use, of the issues during the fall, and especially the December and January issues, will greatly aid by mailing us any they can spare.

The Enlarged Office

The reconstruction of the office building has been going on since the spring of 1917. The rapid growth of the work for the past few years in the Herd Register Division has been such that more room for the clerks and files was needed. The increase of the JOURNAL, the development of the Publicity Division, also demanded additional facilities. That these might be furnished, it was decided to rebuild, in an enlarged and fireproof manner, the office building.

Last spring the office moved into the reconstructed north wing, so termed, which was built during the summer of 1917 and finished in the winter. This contained about one-third the space needed and planned for in the completed building. In it was the heating and all service facilities. During the last summer the remainder of the building has been erected, and it is now being finished. Plastering is practically done,

(Continued on Page 80)

THE GUERNSEY ARMY OF OCCUPATION IN THE PIEDMONT

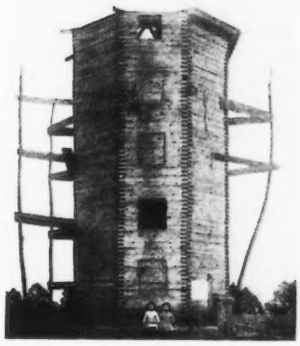

A COMMON TYPE OF SILO IN NORTH CAROLINA

I PROMISED myself three years ago that I would never milk another cow, and I won't break my promise." This was the reply of a prosperous young cotton planter in the south when he was requested to milk the family cow. This man liked milk and plenty of it, every time he sat down to the table. He relished butter, and no butter was as good as that produced by his own cow, and churned under the direction of his wife, but he would under no circumstance milk the cow.

If this man's reasoning power were appealed to and he were asked the real objection to milking the cow, what would his answer be? I do not think a cow displeased in any way his senses of sight, hearing, touch or smell, and I do not think the actual labor involved would cause him any worry.

Probably it is an inherited trait, probably it is an attitude acquired by association; but whatever the cause may be, almost every Southerner, both white and black, feels a decided dislike toward milking cows.

The cotton planter has received good prices for his product in recent years. The normal price of cotton in prewar times was around ten cents per pound, and a good acre yields 500 pounds of lint in addition to 1000 pounds of cotton seed. In 1914, cotton could hardly be sold for six and seven cents a pound. Much of the 1917 crop brought more than twenty cents a pound, and partly as a result of a common understanding among the planters much of the 1918 cotton is liable to be disposed of for more than the 1917 crop. Of course labor has cost more than ever before, fertilizer bills have been multiplied, and in numerous other ways the cost of producing the last crop represents a big increase over that of previous years. Many planters have made no more on the 1918 crop than they did when receiving ten cents a pound, but as a rule those who have practised efficiency methods, especially in the use of fertilizers and of labor, have more money in their pockets or can get more credit than in any previous year. Generally speaking, the southern farmer is having a taste of prosperity.

HARLEQUIN OF HOLLYHURST 27512

Sire—Pride of Day's Pride 20762 Dam—Maggie Taylor 39176

Owned by J. L. Austin, Marshville, North Carolina

A farmer who is making sure success with a product hesitates to stake his fortune on a new venture involving greater hazards. The southern farmer who is making money raising cotton hesitates to incorporate the live stock industry with the cotton industry because he is uncertain about live stock. Moreover, he is accustomed to "free reins," so to speak, and dislikes the confinement that would be necessary to properly attend to live stock. He does not like to milk, therefore, he wants no more cows than are necessary to provide the family with plenty of milk and butter.

A TYPICAL SCENE IN THE SOUTH

Economic forces probably lead to good fortune as frequently as they lead to bad fortune. More than twenty-five years ago, the Mexican cotton boll weevil crossed over the Rio Grande into Texas, and every year since the pest first saw American soil he has spread farther north and east until in 1918 the limits of the cotton belt had almost been reached on the north, and the Savannah River had been crossed in the east.

The boll weevil does not ordinarily destroy a crop of cotton, but with climatic conditions in his favor, he can greatly reduce the yield, and the farmers' profit. Farmers of North and South Carolina who have traveled in infested Georgia, Alabama and Mississippi have brought back tidings of the beef and dairy industries in those states, where the boll weevil has convinced the people that it is extremely hazardous to depend upon cotton as the sole source of income. These tidings being both persistent and consistent are being heeded by Carolina cotton growers, and if they have not already made preparations for meeting him they have at least made their plans.

Those who have judiciously used barnyard manure to supplement commercial fertilizers invariably obtain bigger yields of cotton than can be obtained by the use of commercial fertilizers alone. Planters who have tried both ways will testify that where manure is used the yield is increased from a quarter to half a bale of cotton to the acre. Great

quantities of cottonseed meal are applied when the cotton is planted, and this practice is necessary when manure is not available. The writer had occasion to see on one farm a single pile of cottonseed meal, said to contain 150 tons. It is not uncommon for the largest fertilizer dealers to place orders for potash, phosphate, and ammonia fertilizers in amounts sufficient to make up a number of train loads. Experience has proved to many cotton planters that the annual fertilizer bills are diminished and the yields of cotton increased when the cottonseed meal is fed to cattle and the manure applied to the soil.

GUERNSEY BREEDERS AT A BARBECUE

These two factors, namely, the boll weevil and the need of farm manure, are, I believe, the fundamental causes for an unprecedented invasion into southern states of northern bred cattle. War conditions have, apparently, had no disturbing influence upon this movement, except probably as an acceleration. Since 1914 hundreds of train loads of beef and dairy cattle have been herded from such states as Iowa, Wisconsin, Illinois, Ohio, New York, Pennsylvania and Maryland into every state of the cotton belt between Texas and Virginia.

In the summer of 1915, representatives of the Dairy Division of the United States Department of Agriculture went to Lee County, South Carolina, where conditions seemed to warrant the organization of a bull association. There were no cattle of any particular breed in the county, either grades or pure breds, but certain planters had seen Guernseys which impressed them. Without much argument it was unanimously agreed to make it a Guernsey bull association, and four pure bred Guernsey bulls were purchased in Virginia. A man was employed to collect surplus cream produced by the family cows on the various farms. The first collection of cream, on a route of twelve miles, was thirty pounds, and this was sent to a creamery struggling for existence in a neighboring county. Gradually, as the farmers got into the habit of saving their cream, the quantity increased until the collector received all he could carry. In the meantime, ice cream manufacturers and milk dealers from Charleston, Columbia and Florence who had heard about the cream produced in Lee County went to the farmers offering unheard-of prices for sweet cream and milk. Pure bred and grade Guernsey cows and heifers were purchased in car load lots in Virginia and neighboring states, also in Wisconsin and Kentucky. The first auction sale of Guernseys ever reported from the cotton belt was held January 30, 1918, under the auspices of the Lee County Guernsey Breeders' Association, and forty pure bred heifers sold for an average of $273, and fifteen grades brought an average of $157.50.

Blue blood counts in the south. Every locality has its families that command more respect and courtesy than the average of the people. It is but natural that a southerner should appreciate and value blue blood in live stock. Guernsey enthusiasm spread from the borders of Lee County into all parts of the state, and almost simultaneously Guernsey breeding communities sprung up like mushrooms in North Carolina. Guernsey bull associations were organized in the counties of Darlington, Orangeburg, Marlboro, Marion, Horry, Chester and Florence, South Carolina; in Forsyth and Rowan Counties, North Carolina.

A table, giving a brief summary of some of the public sales of grade and pure bred Guernseys held in these counties is shown on a following page.

In June, 1917, seventy-six high grade Guernsey heifers and eight pure bred Guernsey bulls purchased in Wisconsin were distributed among the members of the Florence County, South Carolina, Calf Club. The project was financed by the First National Bank of Florence and was supervised by the county demonstration agent, assisted by the secretary of the Chamber of Commerce.

BREBAN'S BETTY OF MARA ALVA 83871
Sire—Monarch of the Hougue R. G. A. S. 3396 P. S.
Dam—La Bas' Betty II. R. G. A. S. 10163 P. S.
Purchased by W. J. Neely, Rock Hill, South Carolina
IN BACKGROUND, R. B. CALDWELL AND D. D. ELLIOTT, CHIEF PROMOTERS OF THE SALE

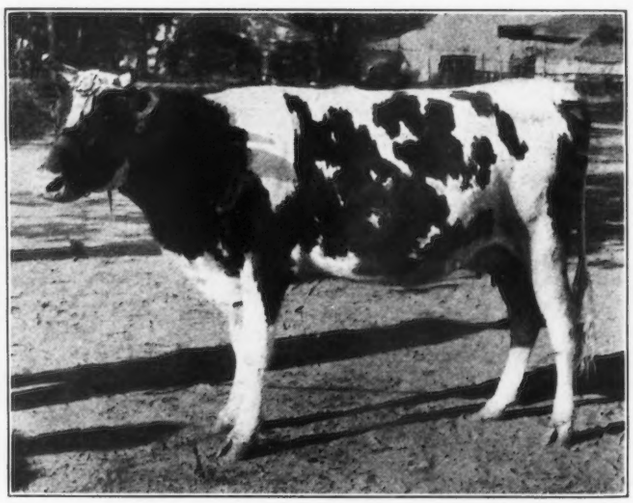

IMP. FLOWER OF THE JENEMIES 74525
Sire—Freda's Jewel R. G. A. S. 3436 P. S.
Dam—Gay Mike's Maid of the Douit R. G. A. S. 1302 P. S.
Owned by A. Mayo McKeown, Cornwell, South Carolina
GRAND CHAMPION FEMALE, CHESTER COUNTY FAIR, 1918

BILLY'S RAYMOND OF THE MANOR 25330
AND SOME OF HIS PROGENY

Sire—Billy's France of the Isle 21183 Dam—Imp. Raymond's Beauty 29402
Owned by Alexander McDonald, Blackstock, South Carolina

Among the bigger Guernsey breeders in South Carolina today may be mentioned H. T. Boyd, Cornwell; C. M. Boykin, Mayesville; J. M. Byers, Rock Hill; R. M. Cooper, Jr., Wisacky; W. W. Fennell, M. D., Rock Hill; A. L. James, Darlington; C. S. McCall, Bennettsville; E. B. McCutcheon, Bishopville; W. W. McCutcheon, Wisacky; J. J. McDaniel, Cornwell; Alex Macdonald, Blackstock; J. L. McIntosh, Dovesville; A. M. McKeown, Cornwell; J. S. McKeown, Cornwell; L. F. Montgomery, Bishopville. In North Carolina are J. C. Austin, Marshville; F. H. and J. L. Beall, Linwood; C. E. Ebert, Winston-Salem; Foy and Shemwell, Lexington; H. W. Johnson, Winston-Salem; Charles L. Neel, Salisbury, and Arthur Osborne, Canton.

It did not take long for the owners of dairy herds to realize that more feed crops had to be raised on their farms. Excellent Bermuda grass pastures have been started, velvet beans which were hardly known four years ago, are now very common, and more corn, cow pea hay and Abruzzi rye are being grown. Clover, alfalfa, and blue grass do not yield well in most parts of the South, yet there are some splendid growths of these plants in parts of North Carolina. In establishing Bermuda grass pastures the soil is first prepared just as if a small grain were to be sowed. Bermuda grass sods growing along ditch banks or on terraces are plowed up, the roots are pulled or chopped into small pieces, and distributed in furrows two or three feet apart. On moist bottom lands, Bermuda grass furnishes splendid pastures.

Probably no crop will prove so vital to the live stock industry in the South as velvet beans. It is a crop that is grown with very little expense and yields an abundance of feed of superior quality wherever it is given half a chance. Stray vines along edges of fields often envelop telephone posts to the very top, or send their branches twining far up into the nearby trees. It is a crop that needs a support on which to grow, therefore, it is planted in the corn rows. The seed is usually dropped in the drill between the hills of corn, either when the corn is planted or after the first cultivation. After the first killing frost the cattle are pastured on the velvet beans.

The cows will eat all the leaves and the more tender vines, and three cows usually find sufficient feed on one acre for two months. If the velvet bean pods are ground or soaked before they are fed, they have a feeding value between one-half and one-third that of cottonseed meal. Very excellent results are produced by mixing the velvet bean meal with corn and cob meal and cottonseed meal.

The South Atlantic dairyman is finding one of his main difficulties in the shortage of trained men upon whom he can place the responsibility of properly feeding and caring for stock. It has been the sad experience of some farmers who established good pure bred dairy herds to go gradually backwards year after year because of the impossibility of finding responsible help. Now that the war has ended there should be a gradual increase in the number of available men.

The writer sees no reason why the best colored men and women should not be taught how to milk and care for cows. In some instances trained help from dairy farms in the north has been employed, some milking machines have been installed, but the help problem on most farms undoubtedly will finally be solved with local labor.

The milk and cream markets in North and South Carolina are among the best in the country. According to the reports of the Bureau of Markets, U. S. Department of Agriculture, the average price received in December by farmers in the South Atlantic states was $4.52 per hundred pounds for milk testing 3.5 per cent. This figure was exceeded only by the West South Central states, and exceeded by $.65 the average for the United States. In most towns and cities the

(Continued on Page 80)

Summary of Public Sales of Grade and Pure Bred Guernseys

	Place	Date	No. Guernseys	Average
1.	Lee County, South Carolina	January, 1918	40 Pure Bred	$273.00
			15 Grades	157.50
2.	Forsyth County, North Carolina	February, 1918	11 Pure Bred	236.14
			19 Grades	138.07
3.	Marlboro County, South Carolina	June, 1918	25 Pure Bred	288.04
4.	Rowan County, North Carolina	June, 1918	25 Pure Bred	265.00
5.	Chester County, South Carolina	November, 1918	27 Pure Bred Females	368.51
			5 Pure Bred Bulls	86.00
6.	Marlboro County, South Carolina	November, 1918	25 Pure Bred	297.20
7.	Mecklenburg County, North Carolina	December, 1918	43 Pure Bred	242.09
8.	York County, South Carolina	January, 1919	32 Pure Bred	297.00

KATONAH'S REGINA 42575 CLASS LEADER

SIXTY-THREE records have been made by forty-four cows at Caribou Farms, Twig, Minnesota. Mr. George C. Stone, the owner, has built up a fine herd on his farm just out of Duluth. It was in this section that the terrible forest fires raged last Fall, many towns being utterly wiped and scores of lives lost in this terrible conflagration that swept miles of territory.

The Guernsey herd was removed to a place of safety, but weighings of milk could not be kept up, and the cows lost some credit on their records, in consequence. Fortunately, no serious damage was done at the farm, and the cattle were returned and continued their Advanced Register work.

Mr. Stone not only believes in giving each cow a record, but reentering them from year to year, a practise which we are pleased to see growing in favor.

Katonah's Regina 42575 with her record of 612.70 pounds of butter fat crossed the line into the leaders of class AA. She was bred early and calved nearly a month before the end of her record, thus presenting her owner with two calves and 612 pounds of butter fat inside her year. For nine months her milk yield ranged from 1595 pounds to 1270, when she was allowed to drop off before freshening. She is an ideal cow for the dairyman who wishes quantity of milk rather than exceptional richness for a retail trade.

On her sire's side she is a granddaughter of Imp. Masher's Sequel 11462 A. R., with 68 daughters and 23 sons. Through her dam she comes from Strong Anchor 5849 A. R. with fifteen daughters and eight sons in the Advanced Register.

Her breeding, record and ration are given below:

Owner's Statement of Feed

Sept.—9 lbs. grain daily of the following mixture: 200 lbs. each bran and Brewers' Grains, 100 lbs. hominy, 50 lbs. each ground oats, gluten, and oil meal; 30 lbs. roots, clover hay.

Oct.—17.5 lbs. grain daily of the following mixture: 100 lbs. each bran and Brewers' Grains, 200 lbs. ground oats, 50 lbs. each gluten, cottonseed meal, and oil meal; 25 lbs. roots, 15 lbs. ensilage, alfalfa.

Nov.—Same ration as given in October.

Dec.—15 lbs. grain daily of the following mixture: 100 lbs. each bran, Brewers' Grains, gluten, and oil meal, 200 lbs. ground oats, 50 lbs. cottonseed meal; 30 lbs. roots, alfalfa.

Jan.—16 lbs. grain daily of the following mixture: 200 lbs. each bran and Brewers' Grains, 400 lbs. ground oats, 100 lbs. each gluten and oil meal, 50 lbs. cottonseed meal; 35 lbs. roots, 20 lbs. ensilage, 15 lbs. alfalfa.

Feb.—15 lbs. grain daily of the following mixture: 200 lbs. each bran and Brewers' Grains, 400 lbs. ground oats, 50 lbs. cottonseed meal, 100 lbs. oil meal; 40 lbs. beet pulp, ensilage and alfalfa.

Mar.—15 lbs. grain daily of the following mixture: 200 lbs. bran, 100 lbs. each hominy, gluten, cottonseed meal, and oil meal, 400 lbs. ground oats, 150 lbs. Ajax Flakes; 30 lbs. each beet pulp and ensilage, alfalfa.

Apr.—15 lbs. grain daily of the following mixture: 250 lbs. bran, 125 lbs. hominy, 350 lbs. ground oats, 150 lbs. Ajax Flakes, 100 lbs. each gluten, cottonseed meal, and oil meal; 10 lbs. beet pulp, 30 lbs. ensilage, alfalfa.

May—Same ration as given in April.

June—Same ration as given in April.

July—9.5 lbs. grain daily of the following mixture: 350 lbs. bran, 100 lbs. each corn screenings, hominy, ground oats, gluten, cottonseed meal, and oil meal; 1 lb. beet pulp, green oats and peas, alfalfa.

Aug.—Same ration as given in July.

Sept.—11.5 lbs. grain daily of the following mixture: 300 lbs. bran, 100 lbs. each hominy, Brewers' Grains, gluten, and oil meal, 225 lbs. Distillers' Grains, 50 lbs. cottonseed meal; 2.75 lbs. beet pulp, alfalfa.

Katonah's Regina 42575 A. R. 4386

Sire—Imp. Sequel's Monogram 15649 A. R.
  Sire—Imp. Masher's Sequel 11462 A. R.
  Dam—France's Honoria R. G. A. S. 4670 P. S.
Dam—Nancy's Pet 18570 A. R. 617.
  Sire—Strong Anchor 5849 A. R.
  Dam—Nancy of Norwood 18568.
Breeder, Clarence Whitman, Katonah, N. Y.
Owner, George C. Stone, Twig, Minn.
Born Sept. 8, 1912. Calved Sept. 9, 1917. Served Nov. 16, 1917. Calved Aug. 23, 1918.
Requirement for admission: 360.00 lbs. fat.
Supervised by Minnesota Station.

Official Year's Record, Class AA

		Milk	Butter Fat	
		lbs.	%	lbs.
Sept. 13,	1917	784.3	3.99	31.29
Oct.,	"	1580.0	3.39	53.56
Nov.,	"	1595.4	3.89	62.06
Dec.,	"	1397.6	3.88	54.23
Jan.,	1918	1332.4	3.86	51.43
Feb ,	"	1199.7	4.10	49.19
Mar.,	"	1360.2	4.24	57.67
Apr.,	"	1309.6	4.21	55.13
May,	"	1410.3	4.57	64.45
June,	"	1270.3	4.22	53.61
July,	"	950.0	5.52	52.44
Aug.,	"	201.1	5.52	11.10
	"	93.9	3.91	3.67
Sept. 12,	"	329.2	3.91	12.87
Total		14814.0	4.14	612.70

LONESOME'S MAY ROYAL'S LAD 43070

Sire—May Royal's Lad 26123 Dam—St. Paul's Lonesome of Iowa 45687
Owned by J. W. Marley, Oswego, Kansas

LURA MAY OF MINERAL HOME 57199 SEVENTH IN CLASS FF

THIS is the fourth Advanced Register record to be made at Mineral Home Farm and the first cow to enter the Class Leaders. This heifer was bred by her present owner, E. J. Fruit, and was sired by Langwater Hayes Rosie's King of the May 16723 A. R., this being his twelfth daughter to enter the Advanced Register. The record of her grandsire, Imp. King of the May 9001 A. R., is well known wherever Guernseys are bred.

Lura May of Mineral Home 57199, through her dam, comes from Imp. Masher's Sequel 11462 A. R., with sixty-eight daughters and twenty-three sons in the Advanced Register. She was bred early in her record and carried her calf 265 days, freshening within a month after completeing her year.

Her breeding, record and ration fed are given below.

OWNER'S STATEMENT OF FEED

Oct.—13.5 lbs. grain daily of the following mixture: 100 lbs. each bran and oil meal, 160 lbs. ground oats and barley, 50 lbs. cottonseed meal; 9 lbs. beets, 25 lbs. ensilage, 8 lbs. alfalfa.

Nov.—13.5 lbs. grain daily of the following mixture: 100 lbs. each bran and oil meal, 106 lbs. ground oats, 54 lbs. ground barley, 50 lbs. gluten feed; 10 lbs. beets, 25 lbs. ensilage, alfalfa.

Dec.—13.5 lbs. grain daily of the following mixture: 100 lbs. each bran and oil meal, 160 lbs. ground oats and barley, 40 lbs. gluten meal; 10 lbs. beets, 25 lbs. ensilage, alfalfa.

Jan. and Feb.—Same ration as given in December.

Mar.—13 lbs. grain daily of the following mixture: 100 lbs. each bran and oil meal, 160 lbs. ground oats and barley, 50 lbs. gluten meal; 8 lbs. beet pulp, 25 lbs. ensilage, alfalfa.

Apr.—12 lbs. grain daily of the following mixture: 100 lbs. each bran and oil meal, 50 lbs. each corn meal and gluten meal, 160 lbs. ground oats and barley; 10 lbs. beet pulp, 25 lbs. ensilage, alfalfa.

May—Same ration as given in April.

June—11 lbs. grain daily of the following mixture: 50 lbs. bran, 20 lbs. corn meal, 160 lbs. ground oats and barley, 25 lbs. gluten meal, 100 lbs. oil meal; 25 lbs. ensilage, alfalfa.

July—9 lbs. grain daily same mixture as June without ground barley and gluten meal and with more corn meal and oil meal; 1 lb. beet pulp, 15 lbs. ensilage, alfalfa.

Aug.—Same ration as given in July.

Sept.—Same ration as given in July.

Oct.—9.5 lbs. grain daily same mixture as July; 1 lb. beet pulp, 25 lbs. ensilage, alfalfa.

LURA MAY OF MINERAL HOME 57199 A. R.

Sire—Langwater Hayes Rosie's King of the May 16723 A. R.

Sire—Imp. King of the May 9001 A. R.

Dam—Langwater Hayes Rosie 24200 A. R. 1312.

Dam—Lura Sequel 38830

Sire—Masher's Sequel 3d 13031.

Dam—Lura Godiva 25243 A. R. 1241.

Breeder and Owner, E. J. Fruit, Platteville, Wis.

Born Oct. 20, 1914. Calved Aug. 15, 1917. Served Jan. 17, 1918.

OFFICIAL YEAR'S RECORD, CLASS F

		Milk	Butter Fat	
		lbs.	%	lbs
Oct. 10,	1917	803.3	3.73	29.96
Nov.,	"	1082.8	3.81	41.25
Dec.,	"	1052.6	3.89	40.95
Jan.,	1918	982.1	4.00	39.28
Feb.,	"	856.3	3.95	33.82
Mar.,	"	965.4	3.99	38.52
Apr.,	"	1005.3	3.99	40.11
May,	"	1062.8	3.85	40.92
June,	"	982.6	4.10	40.29
July,	"	993.8	4.18	41.54
Aug.,	"	851.8	4.60	39.18
Sept.,	"	752.1	4.93	37.08
Oct. 9,	"	230.6	4.93	11.37
Total		11621.5	4.08	474.27

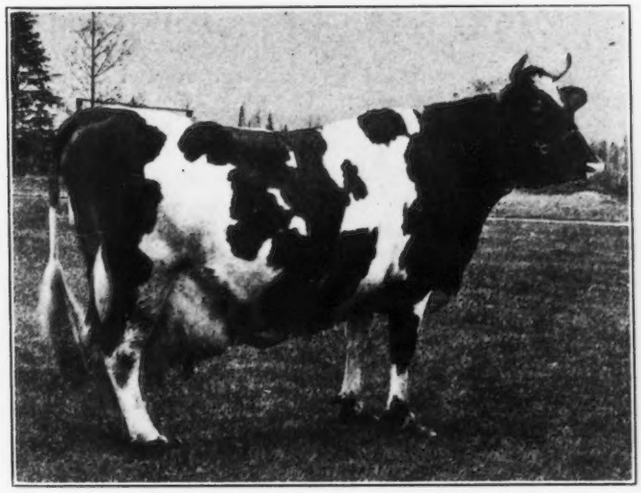

KING'S ALBERTA 33788

Records: 6556.6 lbs. of milk; 358.68 lbs. of butter fat
10268.0 " " " 600.81 " " " "
13954.9 " " " 785.61 " " " "
11701.0 " " " 620.00 " " " "

Sire—Charmante's Rose King 11746 Dam—Sultan's Alberta 25454

Owned by George C. Stone, Twig, Minnesota

RAYMOND OF TRIANON 20598

Sire—Imp. Raymond of the Preel 11353 Dam—Imp. Freesia IX. 31617

Owned by Briarcombe Farm Co., Inc., Winona, Minnesota

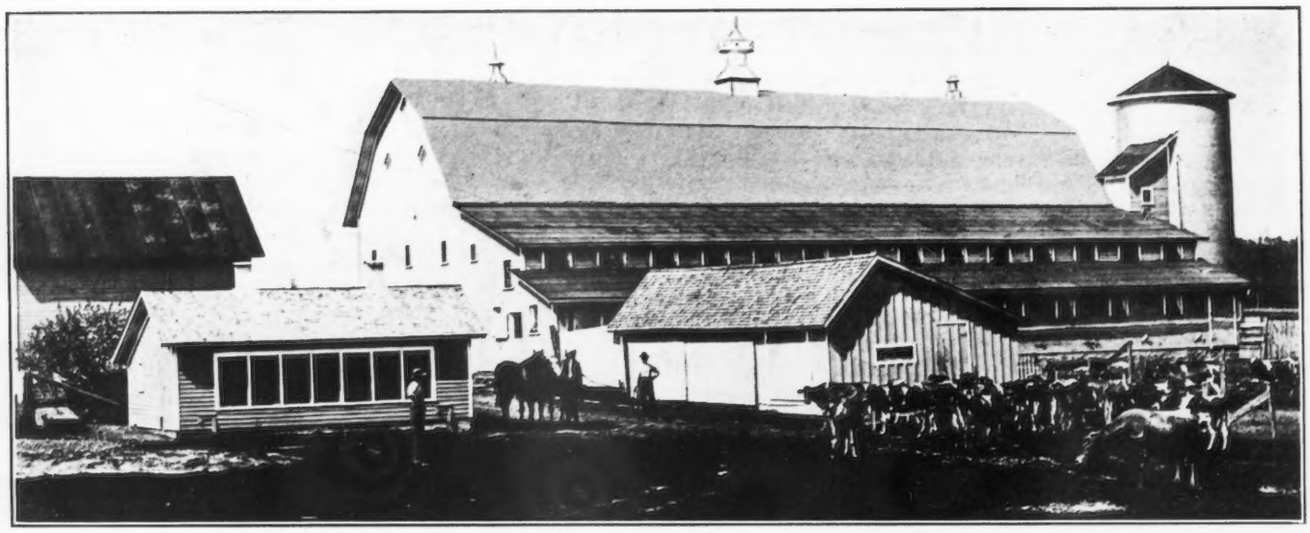

FOREST LODGE FARM BUILDINGS AND GUERNSEY HERD OF ROY C. BUZZELL, STANLEY, WISCONSIN

FOREST LODGE GUERNSEY HERD

By W. A. FREEHOFF

THE Wisconsin Northland is a land of Guernsey promise. On hill and vale, in wooded pastures, and on the shores of glittering lakes, the fawn and white beauties from the Channel Islands are finding a congenial home.

The beautiful home of Roy C. Buzzell, Stanley, Wisconsin, is aptly named. It nestles snugly between the forests of Wisconsin's Northland, but instead of the log house and log barn, we find a modern home and an equally modern barn, both with the most up-to-date appliances and conveniences.

It was the evening following the first annual sale of Guernseys at Eau Claire, Wisconsin, about seven o'clock, I believe. I wanted to get to Chippewa Falls, to catch the train for Waukesha.

"I've got a better plan," said Mr. Buzzell. "You jump into my car, and I will take you to Stanley over forty miles of as fine a country as you ever hope to see."

It was a wonderful drive. For miles we kept in sight of the beautiful and turbulent Chippewa river, and as we left Chippewa Falls we got a full view of the mighty Chippewa dam that has just been completed. This dam is a mighty reservoir of power that supplies the entire section of that country with electricity. It is estimated that were this dam to break the disaster that would overtake Chippewa Falls and Eau Claire would be appalling, as both towns would be engulfed in a rush of water. The concrete buttresses of the dam seem built almost for eternity, however, and neither town is worrying much about the dam.

The roads are remarkably good, although strange to say, poorest between Eau Claire and The Falls. From Chippewa to Stanley they improve with every mile.

On every hand could be seen Guernsey herds in the building; in fact, nearly every farm showed generous portions of the significant fawn and white color. To the casual observer it would seem that the whole territory is covered with Guernsey bulls, and the Club records show that many Guernsey bulls are sold to Chippewa farmers.

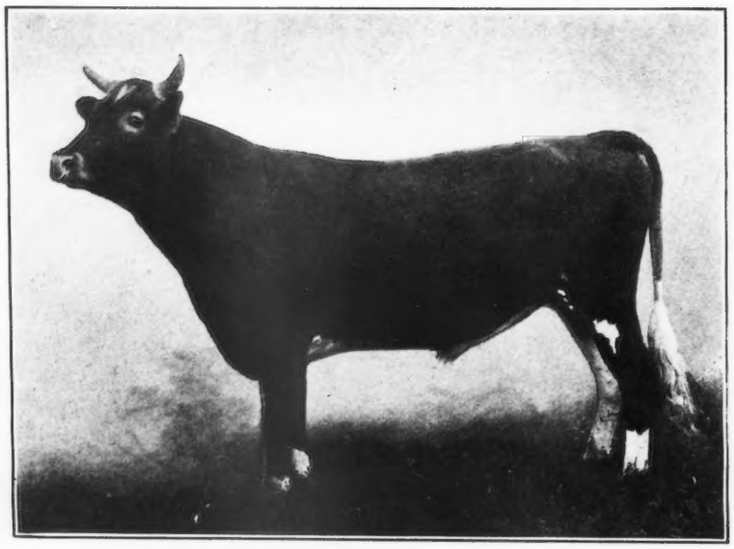

IMP. HAYES KITCHENER 2d 40381

Sire—Hayes Kitchener 2971 E. G. H. B. Dam—Imp. Hayes Mabel 67870

Owned by Roy C. Buzzell, Stanley, Wisconsin

Boy Buzzell's farm consists of about 200 acres located one and one-half miles from Stanley. Mr. Buzzell has owned Forest Lodge about five years, having started his Guernsey breeding operations ten years ago at Randolph, Wisconsin. For seven years he has been breeding pure breds.

The herd now numbers forty head, all pure breds. One of the first bulls to leave an impress on Forest Lodge herd was Imp. Chieftain of Les Chevalier 18419, purchased from W. W. Marsh. Mr. Buzzell used him two years, and has retained seven of his daughters.

The present herd sire is Imp. Hayes Kitchener 2d 40381, also a

Marsh bull. Mr. Buzzell believes that the best is none too good, and has selected his herd bulls carefully. Imp. Hayes Kitchener 2d 40381 is a fine individual, as well as being well bred.

His sire is Hayes Kitchener 2971 P. S. whose dam is Rose des Houards 50th 69309. The Rose des Houards family has recently come into prominence, Imp. Rose des Houards 59th 44975 being second in class AA with a record of 664 pounds of fat. Especially remarkable is the fact that she dropped three heifer calves during the year she was on test.

The dam of Imp. Hayes Kitchener 2d 40381 is Imp. Hayes Mabel 67870, which has a record of 516 pounds of butter fat. Her sire is Imp. Hayes Cherub 2d 25147, the remarkable show bull that was grand champion at the National Dairy Show in 1914.

He is also the sire of many Advanced Register daughters with butter far records up to 647 pounds of fat.

It would be difficult to combine better bloodlines, and Mr. Buzzell is to be congratulated on bringing such a splendidly bred bull to Forest Lodge.

In the Forest Lodge herd are two daughters of Imp. Justinee's Sequel of the Preel R. G. A. S. 2119 P. S.; Imp. Jessy Durand IV. 43670 with 447 pounds of fat in class GG and Imp. Grandiflora 2d of the Hall with 362 pounds of fat in class F.

There is also one daughter of Captain Robbie 2d 8466, Woodland Maid 27690 with a record of 451 pounds of fat, class A. Three of her daughters and two of her granddaughters are in the herd at the present time. Mr. Buzzell is building up a splendid family around this grand old cow.

Mr. Buzzell ships cream to Ironwood, Michigan, for which he gets a special price. He believes in keeping his skim milk at home and feeding it to his calves.

Mr. Buzzell has always been a firm believer in Advanced Register work, and he has made a number of very creditable records as follows:

Park's Golden Quill 31476	7632.4	402.57	CC
Imp. May of Sarnia 35632	7465.15	378.35	G
Altina's Model 39263	5127.5	317.81	E
Woodland Maid 27690	8967.5	451.75	A
Leone's Starlight 18319	9580.5	477.77	A
Imp. Coggins VII. 43643	10510.7	505.58	C
Queen of Forest Lodge 22794	9068.5	440.18	A
Imp. Jessie Durand IV. 43670	8962.3	447.33	GG
Staraletta 41824	8306.9	463.96	D
ImpGr andiflora II. of the Hall 43637	8180.6	361.70	F
Robbie's Queen 24551	10472.4	493.39	A

IMP. DAIRY MAID OF ST. CROIX 46679 RANKS FOURTH IN CLASS BB

THIS is the second Advanced Register record to be made by this cow. She was bred on Guernsey by J. F. Browning, imported as a yearling by Lloyd Rundell of Roberts, Wisconsin, and sold in 1914 to her present owner, Roy Burton of Eagle, Wisconsin.

On January 4, 1915, she gave birth to a heifer calf sired by Langwater Princeling 14906, A. R. She was immediately placed on test and completed her year with 391.44 pounds of fat in class G. This record was made on two milkings a day except for a few weeks after freshening. She was bred May 25th, carried her calf for 225 days of her year, dropping her second heifer calf February 5, 1916. On October 27, 1917, she started her second record and produced in her first full month 1425.5 pounds milk and 71.85 pounds of butter fat, and in her second month 65.77 pounds of fat.

She was bred January 10, and calved again inside her record, less than a year after her previous calf, having been dry only sixteen days. Two calves and 546 pounds butter fat within one year is an excellent record that appeals strongly to the dairyman and breeder.

She is a large cow weighing 1200 pounds in ordinary condition, and is a real worker with great capacity for feed. A cow of good conformation, she is especially strong in the fore udder, a quality which she transmits to her daughters.

Her oldest daughter, Princeling's Milkmaid of Elderwood 58541, is now on test as a three year old and should exceed her mother's first record. The second daughter, Lucky Girl of Elderwood 64387, is now milking with her first calf, and bids fair to equal her sister and uphold the standard set by her mother.

Through her sire, Lord Mervyn 2374 P. S., A. R., with eight Advanced Register daughters, Imp. Dairy Maid of St. Croix 46679, A. R. 4221, is descended from Imp. Raymond of the Preel 11353 A. R. and on her dam's side she is a granddaughter of Hector 1325 P. S., A. R., that sired Imp. Beauty of Park Farm 28420, A. R. 1850 with a record of 898.82 pounds of butter fat.

With such producing ancestry back of her, it is fair to expect that she will not only make good at the pail but through her offspring.

A detailed statement of breeding and production follows.

IMP. DAIRY MAID OF ST. CROIX 46679 A. R. 2221

Sire—Lord Mervyn R. G. A. S. 2374 P. S., A. R.
Sire—Imp. Raymond's Emperor 15380 A. R.
Dam—Lady Jeannette XXVII, R. G. A. S. 5520 P. S.
Dam—Pretty Dairy Maid X., R. G. A. S. 6185 P. S.
Sire—Hector R. G. A. S. 1325 P. S., A. R.
Dam—Pretty Dairy Maid IX., R. G. A. S. 5120 P. S.
Breeder, J. F. Browning, Island of Guernsey.
Owner, Roy Burton, Eagle, Wis.
Born Nov. 18, 1912. Calved Oct. 25, 1917. Served Jan. 10, 1918. Calved Oct. 22, 1918.
Requirement for admission: 357.70 lbs. fat.
Supervised by Wisconsin Station.

OFFICIAL YEAR'S RECORD, CLASS BB

		Milk	Butter Fat	
		lbs.	%	lbs.
Oct. 27,	1917	162.2	5.04	8.17
Nov.,	"	1425.5	5.04	71.85
Dec.,	"	1318.0	4.99	65.77
Jan.,	1918	1197.4	4.70	56.28
Feb.,	"	1010.3	4.71	47.59
Mar.,	"	1112.0	4.54	50.48
Apr.,	"	1034.9	4.79	49.57
May,	"	1056.5	5.05	53.35
June,	"	988.9	4.46	44.10
July,	"	776.4	4.79	37.19
Aug.,	"	584.3	5.32	31.08
Sept.,	"	356.5	5.56	19.82
*Oct. 26,	"	13.3	5.56	7.39
		89.5	3.92	3.51
Total		11125.7	4.91	546.15

* 16 days dry.

OWNER'S STATEMENT OF FEED

Oct.—14 lbs. grain daily of 1.5 lbs. each bran and oil meal, 6 lbs. ground oats, and 5 lbs. Unicorn Dairy Ration; 35 lbs. ensilage, alfalfa.

Nov.—15 lbs. grain daily of 1.5 lbs. each bran and oil meal and 6 lbs. each ground oats and Unicorn Dairy Ration; 30 lbs. ensilage, corn fodder and alfalfa.

Dec.—16.5 lbs. grain daily of 3 lbs. bran, 6 lbs. each ground oats and Unicorn Dairy Ration, and 1.5 lbs. oil meal; 35 lbs. ensilage, corn fodder and alfalfa.

Jan.—Same ration as given in December.

Feb.—Same ration as given in December.

Mar.—15 lbs. grain daily of 7.5 lbs. bran, 6 lbs. Unicorn Dairy Ration, and 1.5 lbs. oil meal; 35 lbs. ensilage, alfalfa.

Apr.—Same ration as given in March.

May—13.5 lbs. grain daily of 3 lbs. each bran and ground oats, 6 lbs. Unicorn Dairy Ration, and 1.5 lbs. oil meal; 35 lbs. ensilage, alfalfa.

June—13.5 lbs. grain daily of 3 lbs. each bran, ground oats, Amco Dairy Feed, and Unicorn Dairy Ration and 1.5 lbs. oil meal; 35 lbs. ensilage, alfalfa.

July—Same ration as given in June.

Aug.—Same grain ration as June; ensilage and oat hay.

Sept.—Same ration as given in August.

Oct.—Same ration as given in August.

PENCOYD "DOINGS"

A FEW months ago we announced the sale to Anderson T. Herd, New Hope, Pennsylvania, at a world's record price, of the nine months' old bull calf, Pencoyd's King of the Nella Jays, a son of Langwater Pencoyd 21830, and out of Nella Jay 6th 55417 A. R. 5539, which is a full sister to Nella Jay 4th 38233 A. R. 3194, the highest record May Rose cow of the breed, 20709 pounds of milk and 1019 pounds of fat as a five year old.

Mr. Herd was so taken with the great producing abilities of the Nella Jay family that he has just purchased from us Nella Jay 7th 62540 A. R. 6407. Mr. Herd has requested us, as well as other breeders from whom he has purchased stock, not to make public the prices which he has paid, but in all fairness to Nella Jay 7th 62540 and the family she represents, we can say that we believe the price we received for her has never been exceeded at private sale for a female of her age. She has a record as a two and a half year old of 12359.1 pounds of milk and 584.10 pounds of fat, and is due to drop her second calf the early part of January. She is sired by Langwater Pencoyd 21830, and is out of Nella Jay 16480 A. R. 634, which is the only cow of the Guernsey breed with two daughters averaging 913 pounds of fat each; three daughters which will average 813 pounds of fat each, and five daughters with records averaging better than 725 pounds of fat each, at an average age of less than five years. Langwater Pencoyd 21830 has five daughters in the Advanced Register which average better than 11,000 pounds of milk and 520 pounds of fat, all made under four years old, and in addition is the sire of Nella Girl of Pencoyd 58630 now on test in class FF, and which in her first ten months has made over 11,000 pounds of milk, and at the end of her year will undoubtedly hold the record for milk production in that class.

PENCOYD'S KING OF THE NELLA JAYS

Sire—Langwater Pencoyd 21830 Dam—Nella Jay 6th 55417

Owned by Anderson T. Hurd, New Hope, Pa.

Nella Jay 7th 62540 is the youngest daughter of Nella Jay 16480, which we purchased in 1904 from Ezra Michener of Michener, Pennsylvania, for the sum of $105. It is interesting to know that F. L. Ames purchased from Mr. Michener in 1902, his great foundation cow, Dolly Bloom 12770. Dolly Bloom 12770 produced for Mr. Ames, Dolly Dimple 19144, former world's record two year old heifer, while Nella Jay 16480 produced for us, among others, Nella Jay 4th 38233, which succeeded Dolly Dimple 12770 as leader in class G, and today is the only triple Class Leader of the breed. Nella Jay 16480 was born April 5, 1903, sold to T. W. & I. W. Roberts as a yearling, and is still a member of our herd, and we hope to get a few more calves from her. At three and a half years old she made 9576.10 pounds of milk and 477.27 pounds of fat, and a reentry record of 13655.60 pounds of milk and 580 pounds of fat in class A.

In addition to Pencoyd's King of the Nella Jays and Nella Jay 7th 62540 we have also sold to Mr. Herd three very promising heifers, namely Pencoyd's Fragrance 69697, Pencoyd's American Beauty 69699, and Apollo's Mazie of Pencoyd 78164, the latter being sired by Apollo of Rich Neck 27937 and out of Langwater Early Rose 19145, who in turn is sired by Imp. King of the May 9001 and out of Early Rose of Raritan 11782, which is also the dam of Langwater Nancy 27943, which holds fourth place in class A with a record of 1011 pounds of fat. Mr. Herd has purchased Langwater Nancy 27943 from Joseph L. Hope of Florham Farms, Madison, New Jersey, so he now owns one daughter of Early Rose of Raritan 11782 A. R. 72. We have just heard also that Mr. Herd has bought from George C. Cooper of Craigamoor Farms, Superior, Wisconsin, the great bull, Langwater Raritan 17052 A. R. together with ten of his choicest daughters. Langwater Raritan 17052 is a full brother to Langwater Nancy 27943, both being sired n turn a son of Imp. King of the May 9001. Pencoyd's Fragrance 69697 is out of Rose of Pencoyd 27300 A. R. 1793, with a record of 16669 pounds of milk and 865 pounds

(Continued on Page 80)

LADY HELEN OF BREEZE HILL 58915 A. R. 6688 A DOUBLE LETTER COW

THIS is not a big record in the general acceptance of the term, but when the conditions under which it was made are taken into consideration it is a good one for a heifer to make under double letter requirements. The last month of her record was her fourteenth in milk.

She freshened July 24, 1917 and finished September 30, 1918, having been bred January 8 and calved October 22, 1918. Lady Helen of Breeze Hill 58915 is the first pure bred heifer of Breezy Hill Farm's own breeding and also the first to be started for Advanced Register honors. It is a most creditable beginning at any farm, to have the first record made place the cow in the Roll of Honor. The record was made while standing in a stanchion during the winter months, and running in a June grass pasture with the rest of the herd during the summer, with a run of the fields after harvest. It was difficult to get a variety of grains, and there was little change throughout the year.

Lady Helen of Breeze Hill 58915 weighs about 1200 pounds, and has the making of a large cow. Her sire, Northwest 14011, A. R., has fifty-one registered sons and fifty daughters, four of which are in the Advanced Register. Northwest 14011 and Old Faithful 14947 with eight Advanced Register daughters, were both sired by Old Glory 11188, A. R. all bred at Helendale Farms and closely related to Yeksa Sunbeam 15439, A. R. 331, the first cow to produce 1000 pounds of butter fat under yearly test.

Lady Helen of Breeze Hill 58915 is out of Lady of Lakeside 6829, a half sister to Yeksa Sunbeam 15439, and traces three times to Yeksa's Prince 1943, A. R., twice to Rinaldo 8917, A. R., and is a great granddaughter of Standard's Morning Glory 12801.

The owner's statement of feed, together with breeding and record by months follows:

LADY HELEN OF BREEZE HILL 58915 A. R. 6688

Sire—Northwest 14011 A. R.
Sire—Old Glory 11188 A. R.
Dam—Fannie O. K. 12974 A. R. 392.
Dam—Lady of Helendale 24743.
Sire—Rinaldo 8917 A. R.
Dam—Lady of Lakeside 6829.
Breeder, Clifford Capener, Baraboo, Wis.
Owner, Clifford Capener, Baraboo, Wis.
Born Jan. 25, 1915. Calved July 2, 1917. Served Jan. 8, 1918.
Requirement for admission: 272.30 lbs. fat.
Supervised by Wisconsin Station.

OFFICIAL YEAR'S RECORD, CLASS FF

		Milk	Butter Fat	
		lbs.	%	lbs.
Oct. 1,	1917	923.5	4.37	40.36
Nov.,	"	931.1	4.31	40.13
Dec.,	"	921.4	4.65	42.85
Jan.,	1918	868.1	4.79	41.58
Feb.,	"	752.1	4.87	36.63
Mar.,	"	843.0	4.89	41.22
Apr.,	"	788.7	4.82	38.02
May,	"	792.7	4.69	37.18
June,	"	736.2	5.14	37.84
July,	"	693.1	5.34	37.01
Aug.,	"	584.2	5.90	34.47
Sept. 30,	"	565.4	6.00	33.92
Total		9399.5	4.91	461.21

OWNER'S STATEMENT OF FEED

Oct.—411 lbs. grain: 155 lbs. each bran and ground oats, 62 lbs. ground barley, 39 lbs. oil meal; 70 lbs. alfalfa, 250 lbs. hay, pasture.

Nov.—495 lbs. grain: 225 lbs. each bran and ground oats, 45 lbs. oil meal; 720 lbs. ensilage, 300 lbs. alfalfa and clover hay.

Dec.—439.5 lbs. grain: 198 lbs. each bran and ground oats, 41.5 lbs. oil meal; 680 lbs. ensilage, 295 lbs. alfalfa.

Jan.—480.5 lbs. grain: 217 lbs. each bran and ground oats, 46.5 lbs. oil meal; 775 lbs. ensilage, 310 lbs. alfalfa and clover hay.

LADY HELEN OF BREEZE HILL 58915
Record: 9399 5 lbs. of milk; 461.21 lbs. of butter fat, class FF
Sire—Northwest 14011 Dam—Lady of Helendale 24743
Owned by Clifford Capener, Baraboo, Wisconsin

Feb.—378 lbs. grain: 42 lbs. oil meal and 336 lbs. of the following mixture: 200 lbs. each bran and ground oats, 100 lbs. barley bran, 50 lbs. ground barley; 700 lbs. ensilage, 280 lbs. alfalfa and clover hay.

Mar.—403 lbs. grain; 62 lbs. oil meal and 372 lbs. same mixture as February; 120 lbs. alfalfa to the 12th, alfalfa and clover hay from the 13th to the 17th, 500 lbs. ensilage to the 20th, increasing daily.

Apr.—405 lbs. grain: 45 lbs. oil meal and 360 lbs. of the following mixture: 200 lbs. bran, 150 lbs. ground oats, 100 lbs. barley bran, 50 lbs. ground barley; 750 lbs. ensilage, 300 lbs. hay.

May—418.5 lbs. grain: 46.5 lbs. oil meal and 372 lbs. of equal parts bran and ground oats; grass and hay.

June—405 lbs. grain: 25.5 lbs. oil meal and 204 lbs. to the 17th of the following mixture: 300 lbs. bran, 200 lbs. ground oats, then 19.5 lbs. oil meal and 156 lbs. of 300 lbs. bran, 100 lbs. ground oats, 200 lbs. Big Q Dairy Ration; pasture.

July—323 lbs. grain: 15 lbs. oil meal and 180 lbs. to the 15th of equal parts bran, ground oats, and Schumacher Feed, then 16 lbs. oil meal and 112 lbs. same mixture; pasture.

Aug.—248 lbs. grain: 31 lbs. oil meal and 217 lbs. of equal parts bran and Dairy Feeds; ensilage and pasture.

Sept.—7 to 8 lbs. grain daily, 1 lb. oil meal and 6 to 7 lbs. of the following mixture: 200 lbs. bran, 300 lbs. ground oats and barley; ensilage and hay.

PENCOYD "DOINGS"

(Continued from Page 78)

of fat, which in turn is sired by Imp. Golden Secret of Lilyvale 10028 and out of Langwater Early Rose 19145, mentioned above. Pencoyd's American Beauty 69699 A. R. 4093, which has a record of 603 pounds of fat as a four year old, she being a full sister to Rose of Pencoyd 27300, mentioned above. Both Rose of Pencoyd 27300 and Pencoyd Rose 42432 are full sisters to Pencoyd's Royal Secret 40685, recently purchased by R. G. Harwood of Boston, Massachusetts. We sold Pencoyd Rose 42432 a few months ago to McSloy Brothers of St. Catherines, Ontario, for $2500. Both Pencoyd's Fragrance 69697 and Pencoyd's American Beauty 69699 are safely in calf to Apollo of Rich Neck 27937, which by Dolly Dimple's May King of Langwater 12997, which is insures a double infusion of Golden Secret blood in the resulting calves. —Pencoyd Farm.

THE GUERNSEY ARMY OF OCCUPATION IN THE PIEDMONT

(Continued from Page 73)

consumer pays sixteen to eighteen cents a quart for milk, and the dairymen receive about fifty cents a gallon for milk delivered at local pasteurizing plants or shipping points. Until recent years very little milk has been distributed by milk dealers in cities as large as Columbia and Charleston, and probably more than half of the retail trade is handled by the producers.

Parallel with the growth in demand for dairy products is the demand for breeding stock. The sales conducted in the various communities have given much publicity to the dairy improvement work in progress and county agents, secretaries of local associations and influential breeders have been bombarded with requests for young bulls, for heifers, for mature cows; singly, in groups, and in carload lots. Guernsey enthusiasm in the Carolinas right now is at a high pitch. Their dairy extension workers from Clemson College and West Raleigh are continually searching for bulls to place in bull associations and for pure bred cows and heifers.

Northern breeders are finding here splendid markets for their breeding stock. But the southern cotton planter does not want any cast-offs. He wants good stock, and he is willing to pay the price. All a person needs to do to dishearten the Guernsey enthusiasm that now exists is to send down a carload of diseased or aborting cattle.

Marked changes are accompanying the introduction of the dairy industry. Farmers are fencing their lands, more attention is given to the raising of grains and forage crops, creameries and pasteurizing plants have been established. Farmers from the east and north have been attracted southward. They have been impressed with the fact that the favorable climatic conditions and the long growing season should enable them to make greater profits with the same investment of money and intellect than is possible where nature lies cold and dormant three months out of every year.

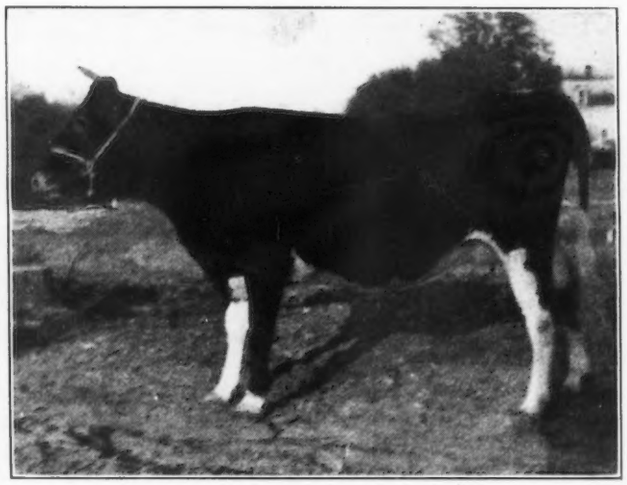

EDNA'S LILLIE 80525

Sire—Peter Yeksa 24918 Dam—Duchess of Richfield 50088

Purchased by Jessie Adams, Bennettsville, South Carolina.

EDITORIAL COMMENT

(Continued from Page 70)

and it is expected that the finish and inside painting will be completed by April 1st.

During these two years the work of the several divisions has been conducted amid trying conditions. Excessive crowding, division of files and of quarters, has not only made the routine very trying to the force of forty workers, but has also been annoying to everyone in the delay necessary in getting the work through its customary examination and routine. The prevailing epidemic of the fall and winter has also contributed to the vexation. For many months the office has had from three to four weeks' regular work ahead, to say nothing of the work that had to be returned for correction, or which because of lack of proper data and improper signing had fallen out of the original place in the office list.

It is expected that by the fore part of April the additional quarters will be ready for occupancy. When the force and files are properly arranged in same, it is hoped that there will be sufficient facilities to avoid the vexatious conditions which we have labored under for fully three years and which has been intensified during the construction period.

A fire-proof, well arranged and lighted building, with ample filing and storage vaults for records, is almost a reality.

Advanced Register Records Completed and Approved From January 1 to January 14, 1919

These records are all made on the two day test basis except where especially noted.

The owner's statement of feed will be given with the records that equal or exceed 100 per cent. of requirements, except in cases where cows have qualified for leadership, when a special item with breeding, feed, and record will appear elsewhere in the Journal.

Dahlia of Oak Hill 47382, A. R. 6678, owned by Lucian E. Massey, Millington, Md. Record:—7616.4 lbs. milk; 380.75 lbs. b. f. 4 yrs. 2 mos. old.

Golden Maple of Pencoyd 31296, A. R. 6679, owned by T. W. & I. W. Roberts, Bala, Pa. Record:—9789.8 lbs. milk; 566.72 lbs. b. f. 7 yrs. 7 mos. old.

Harriet of Little Platt 59806, A. R. 6680, owned by H. C. Sutcliffe, Black Earth, Wis. Record:—6431.8 lbs. milk; 315.37 lbs. b. f. 2 yrs. 5 mos. old.

Diana of Broad Acres 59242, A. R. 6681, owned by Frank M. Smith, Springfield Center, N. Y. Record:—8124.0 lbs. milk; 376.63 lbs. b. f. 2 yrs. 2 mos. old.

Imp. Christine's Lily of Sarnia 75570, A. R. 6682, owned by Mrs. Alice H. Hulburt, Peterboro, N. H. Record:—8665.2 lbs. milk; 435.08 lbs. b. f. 2 yrs. 4 mos. old.

Glory of High Point 61531, A. R. 6683, owned by Jules Breuchaud, Olivebridge, N. Y. Record:—10858.6 lbs. milk; 532.68 lbs. b. f. 2 yrs. 1 mo. old.

Requirement: 254.70 lbs. b. f. Calved Sept. 19, 1917. Served Apr. 26, 1918.

OWNER'S STATEMENT OF FEED

Sept.—63 lbs. grain: 48 lbs. bran, 15 lbs. ground oats; pasture.
Oct.—372 lbs. grain: 310 lbs. Union Grains, 62 lbs. gluten; 155 lbs. each beet pulp and alfalfa, pasture.
Nov.—360 lbs. grain: 300 lbs. Union Grains, 60 lbs. gluten; 120 lbs. beet pulp, 300 lbs. alfalfa, pasture.
Dec.—511.5 lbs. grain: 372 lbs. Union Grains, 93 lbs. gluten, 46.5 lbs. cottonseed meal; 155 lbs. beet pulp, 620 lbs. ensilage, 372 lbs. clover hay.
Jan.—434 lbs. grain: 310 lbs. Unicorn Dairy Ration, 77.5 lbs. gluten, 46.5 lbs. cottonseed meal; 155 lbs. beet pulp, 620 lbs. ensilage, 372 lbs. clover hay.
Feb.—536 lbs. grain: 56 lbs. bran, 252 lbs. Economic Dairy Feed, 28 lbs. cottonseed meal; 140 lbs. beet pulp, 280 lbs. ensilage, 420 lbs. clover hay.
Mar.—372 lbs. grain: 62 lbs. bran, 248 lbs. Economic Dairy Feed, 31 lbs. each gluten and cottonseed meal; 93 lbs. beet pulp, 310 lbs. each roots and ensilage, 186 lbs. hay.
Apr.—300 lbs. grain: 240 lbs. Union Grains, 30 lbs. each gluten and cottonseed meal; 60 lbs. beet pulp, 240 lbs. ensilage, 300 lbs. clover hay.
May—325.5 lbs. grain: 248 lbs. Union Grains, 31 lbs. gluten, 46.5 lbs. cottonseed meal; 62 lbs. beet pulp, pasture.
June—Same grain ration as April; 60 lbs. beet pulp, pasture.
July—248 lbs. grain: 186 lbs. Union Grains, 31 lbs. each gluten and cottonseed meal; 124 lbs. beet pulp, hay and pasture.
Aug.—Same grain ration as July; 62 lbs. beet pulp, 465 lbs. ensilage, pasture.
Sept.—184 lbs. grain: 138 lbs. Union Grains, 23 lbs. each gluten and cottonseed meal; 46 lbs. beet pulp, hay and pasture.

Pride of Yeksahurst 47429, A. R. 6684, owned by A. O. Oleson, Livingston, Wis. Record:—7993.9 lbs. milk; 416.79 lbs. b. f. 4 yrs. 2 mos. old.

Pearl of Green Lodge 60199, A. R. 6685, owned by George

Good Barn Ventilation Means More Than Ventilators on the Roof

This barn is ventilated with the complete King System of Ventilation. This means having fresh air intakes and foul air flues placed at certain parts of the barn to keep a movement of fresh air under perfect control through all parts of the building.

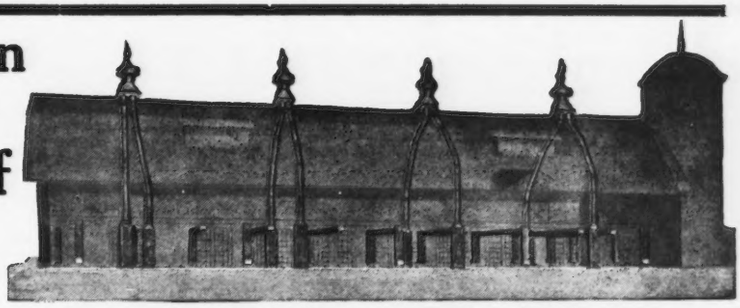

This shows an X-Ray View of the King System of Ventilation installed in the well-known Guernsey Barn on the Jean Du Luth Farm No. 2, Duluth, Minn.

The King Aerator can be used with or without the other parts of the King System. Because of their beautiful design many farmers put King Aerators on their buildings simply to make them look better.

KING System of Ventilation

This is photograph of the barn shown in the X-Ray drawing above.

The King System consists of more than King Aerators on the roof. In ventilating this building, the King ventilating engineers studied the conditions, the air spaces, the doors and windows, the number of head of stock usually kept in the building, its location, and kind of material used in its construction, its exposure to wind, the altitude, usual weather conditions, and many other things which the average man would not think of. When all these and other conditions were provided for, then they planned the King System to fit them. *What's Your Ventilating Problem?*

Send For Our Book and let us tell you more about what you get in a King System. Also let us refer you to owners of King Ventilated barns who have experimented repeatedly in trying to ventilate their buildings, then found it more profitable to get a King System.

Unless the ventilating system bears this diamond King Trademark it is not a King System.

KING VENTILATING COMPANY, 1212 Cedar Street, Owatonna, Minnesota
Ventilating Engineers for Farm Buildings and Creameries — *On the Jefferson Highway*

C. Stone, Twig, Minn. Record:—8286.6 lbs. milk; 345.40 lbs. b. f. 2 yrs. 4 mos. old.

France's L.'s Sequella of Russellhurst 62797, A. R. 6686, owned by George C. Russell, Willoughby, Ohio. Record:—7689.5 lbs. milk; 371.10 lbs. b. f. 2 yrs. 7 mos. old.

Minnie of State Road 59624, A. R. 6687, owned by George C. Russell, Willoughby, Ohio. Record:—5523.5 lbs. milk; 355.27 lbs. b. f. 2 yrs. 4 mos. old.

Lady Helen of Breeze Hill 58915, A. R. 6688, owned by Clifford Carpener, Baraboo, Wis. Record:—9399.5 lbs. milk; 461.21 lbs. b. f. 2 yrs. 7 mos. old.

Village Uter 2d 59363, A. R. 6689, owned by Gage E. Tarbell, Smithville Flats, N. Y. Record:—8761.8 lbs. milk; 455.57 lbs. b. f. 2 yrs. 4 mos. old.

Village Rose 2d 59364, A. R. 6690, owned by Gage E. Tarbell, Smithville Flats, N. Y. Record:—7284.0 lbs. milk; 356.84 lbs. b. f. 2 yrs. 4 mos. old.

Sue of Tarbell Farms 4th 61433, A. R. 6691, owned by Gage E. Tarbell, Smithville Flats, N. Y. Record:—7291.2 lbs. milk; 366.71 lbs. b. f. 2 yrs. 2 mos. old.

Mita of Tarbell Farms 2d 63357, A. R. 6692, owned by Gage E. Tarbell, Smithville Flats, N. Y. Record:—7403.9 lbs. milk; 350.91 lbs. b. f. 2 yrs. old.

Libbie of Vlomans Kill 3d 37358, A. R. 6693, owned by Gage E. Tarbell, Smithville Flats, N. Y. Record:—10375.7 lbs. milk; 510.77 lbs. b. f. 6 yrs. 6 mos. old.

Mabel's Pride of Edgemoor 50594, A. R. 6694, owned by W. H. Dupee, Santee, Cal. Record:—12349.0 lbs. milk; 587.53 lbs. b. f. 3 yrs. 10 mos. old.

King's Darling of Edgemoor 59521, A. R. 6695, owned by W. H. Dupee, Santee, Cal. Record:—8477.1 lbs. milk; 431.52 lbs. b. f. 2 yrs. 4 mos. old.

Victoria of Portland 54133, A. R. 6696, owned by W. J. Merkle, Allentown, Pa. Record:—9131.08 lbs. milk; 501.36 lbs. b. f. 3 yrs. 1 mo. old.

France's Violet 24390, A. R. 6697, owned by A. A. Augustus, Chagrin Falls, Ohio. Record:—8036.8 lbs. milk; 402.51 lbs. b. f. 10 yrs. 4 mos. old.

Imp. Polly of Vimiera 75402, A. R. 6698, owned by John A. Miller, Nazareth, Pa. Record:—9405.5 lbs. milk; 390.23 lbs. b. f. 2 yrs. old.

Sally Stranford 61426, A. R. 6699, owned by H. C. Sutcliffe, Black Earth, Wis. Record:—8139.5 lbs. milk; 451.15 lbs. b. f. 4 yrs. 9 mos. old.

Bell of Hickory Hill 29220, A. R. 6700 owned by M. L. Witz, New Lisbon, Wis. Record:—9547.6 lbs. milk; 432.55 lbs. b. f. 9 yrs. old. (1 day test.)

Hickory Grove's Suke 55817, A. R. 6701, owned by M. L. Witz, New Lisbon, Wis. Record:—8504.0 lbs. milk; 419.14 lbs. b. f. 3 yrs. 9 mos. old (1 day test.)

Peach Lincoln 31773, A. R. 6702, owned by University of Nebraska, Lincoln, Nebr. Record:—10449.7 lbs. milk; 440.30 lbs. b. f. 7 yrs. 5 mos. old.

Valentine's Bonnie of Kenwood 62758, A. R. 6703,owned by M. L. Witz, New Lisbon, Wis. Record:—7835.7 lbs. milk; 383.74 lbs. b. f. 2 yrs. 1 mo. old. (1 day test)

Raider's Mignonne of Waddington 59906, A. R. 6704, owned by Myron A. Wick, Youngstown, Ohio. Record:—8334.7 lbs. milk; 483.65 lbs. b. f. 2 yrs. 2 mos. old.

Lady Grace of Keewaydin 61892, A. R. 6705, owned by A. A. Augustus, Chagrin Falls, Ohio. Record:—7526.4 lbs. milk; 346.43 lbs. b. f. 2 yrs. old.

Imp. Nelly of Ville Amphrey 61247, A. R. 6706, owned by Frank B. Black, Mansfield, Ohio. Record:—7631.8 lbs. milk; 423.23 lbs. b. f. 4 yrs. 3 mos. old. (1 day test.)

Imp. Chrisma 60629, A. R. 6707, owned by Frank B. Black, Mansfield, Ohio. Record:—7678.2 lbs. milk; 369.74 lbs. b. f. 4 yrs. 1 mo. old. (1 day test.)

Golden Yeksa Q. 60734, A. R. 6708, owned by W. B. Quarton, Algona, Iowa. Record:—6597.6 lbs. milk; 320.40 lbs. b. f. 2 yrs. 3 mos. old.

Juanita's Ideal 55620, A. R. 6709, owned by L. E. Gordon, Jr., Nelsonville, Wis. Record:—7447.5 lbs. milk; 394.93 lbs. b. f. 3 yrs. 2 mos. old.

Mixter Germania 62958, A. R. 6710, owned by Est. George Mixter, Hardwick, Mass. Record:—6874.7 lbs. milk; 385.5 lbs. b. f. 3 yrs. 4 mos. old.

Marquinetta 40830, A. R. 6711, owned by Clifford Capener, Baraboo, Wis. Record:—9270.3 lbs. milk; 484.43 lbs. b. f. 5 yrs. 8 mos. old.

Imp. Florrie of Ore Hill 48059, A. R. 6712, owned by Dale E. Rundell, Livingston, Wis. Record:—10859.8 lbs. milk; 497.72 lbs. b. f. 4 yrs. 11 mos. old.

Spot of Guernsey Hill 28864, A. R. 6713, owned by F. E. Fox, Waukesha, Wis. Record:—14303.8 lbs. milk; 595.74 lbs. b. f. 9 yrs. 9 mos. old.

Pretoria's Glenwood Girl of Ingleside 61750, A. R. 6714, owned by Grover Kull, Genoa Junction, Wis. Record—7450.3 lbs. milk; 423.86 lbs. b. f. 2 yrs. 3 mos. old.

Barney's Galahad's Alexandre 56733, A. R. 6715, owned by B. F. W. Russell, Peterboro, N. H. Record:—6606.9 lbs. milk; 309.51 lbs. b. f. 2 yrs. 8 mos. old.

Lady May of Rosemead 61032, A. R. 6716, owned by James E. Rothwell, Cotuit, Mass. Record:—7883.5 lbs. milk; 364.64 lbs. b. f. 2 yrs. 3 mos. old.

Florham Bright 62695, A. R. 6717, owned by Mrs. George E. Holton, Catasauqua, Pa. 7736.8 lbs. milk; 351.87 lbs. b. f. 2 yrs. 1 mo. old. (1 day test.)

Finetta of Bonny Mead 32737, A. R. 6718, owned by Borden's Farm Products Co., Inc., New York, N. Y. Record:—9548.2 lbs. milk; 541.87 lbs. b. f. 7 yrs. 4 mos. old. (1 day test.)

Imp. Melba V. of les Blancs Bois 44619, A. R. 6719, owned by Felix M. Warburg, White Plains, N. Y. Record:—11822.3 lbs. milk; 590.30 lbs. b. f. 6 yrs. 4 mos. old.

Imp. Osceola Lovesome Lady 60218, A. R. 6720, owned by J. Dwight Dean, Fredericktown, Ohio. Record:—6125.4 lbs. milk; 344.42 lbs. b. f. 2 yrs. 4 mos. old.

Imp. Osceola Amida 60710, A. R. 6721, owned by J. Dwight Dean, Fredericktown, Ohio. Record:—5349.4 lbs. milk; 312.62 lbs. b. f. 2 yrs. 2 mos. old.

Imp. Bourne End Beauty 60215, A. R. 6722, owned by J. Dwight Dean, Fredericktown, Ohio. Record:—5511.4 lbs. milk; 267.32 lbs. b. f. 2 yrs. 4 mos. old.

Imp. Yearlsey's Gladys IV. 53614, A. R. 6723, owned by R. H. Dutton, Colmar, Pa. Record:—7260.7 lbs. milk; 353.33 lbs. b. f. 4 yrs. 3 mos. old.

Imp. Butter Girl of les Landes 47190, A. R. 6724, owned by R. H. Dutton Colmar, Pa. Record:—8256.3 lbs. milk; 369.96 lbs. b. f. 4 yrs. 4 mos. old.

Lillian of Tarbell Farms 2d 63356, A. R. 6725, owned by H. H. Buckley, Oneonta, N. Y. Record:—8156.6 lbs. milk; 362.41 lbs. b. f. 2 yrs. old

Imp. Desboro's Primrose II. 75379, A. R. 6726, owned by Henry J. Krebs, Wilmington, Del. Record:—9336.8 lbs. milk; 472.63 lbs. b. f. 2 yrs. 11 mos. old.

Wilhelmina of Oak Hill 46326, A. R. 6727, owned by Lucien E. Massey, Millington, Md. Record:—8533.5 lbs. milk; 383.13 lbs. b. f. 4 yrs. 3 mos. old.

King Masher's May 60162, A. R. 6728, owned by North Dakota Agricultural College, Fargo, N. Dak. Record:—7156.2 lbs. milk; 330.26 lbs. b. f. 2 yrs. 6 mos. old.

Lura May of Mineral Home 57199, A. R. 6729, owned by E. J. Fruit, Platteville, Wis. Record:—11621.5 lbs. milk; 474.27 lbs. b. f. 2 yrs. 11 mos. old.

RE-ENTRIES

Pattiview 35503, A. R. 5531, Re-entry, owned by Virginia Polytechnic Institute, Blacksburg, Va. Record:—9449.8

lbs. milk; 432.89 lbs. b. f. 7 yrs. 5 mos. old.

Quaker Maid of Pencoyd 24233, A. R. 1466, Re-entry, owned by T. W. & I. W. Roberts, Bala, Pa. Record: 15128.1 lbs. milk; 759.72 lbs. b. f. 9 yrs. 9 mos. old. —

Requirement: 360.00 lbs. b. f. Calved Sept. 10, 1917. Served Mar. 36, 1918.

OWNER'S STATEMENT OF FEED

Sept.—13 lbs. grain daily of the following mixture: 250 lbs. bran 40 lbs. hominy, 150 lbs. ground oats, 100 lbs. Ajax Flakes, 50 lbs. each Schumacher Feed, gluten, cottonseed meal and oil meal; 2 lbs. each molasses and beet pulp, 10 lbs. beets, green corn and green alfalfa, 8 lbs. hay.
Oct.—18 lbs. grain daily same mixture as September with 25 lbs. oil meal added; 2 lbs. molasses, 4 lbs. beet pulp, 16 lbs. beets, 12 lbs. ensilage, 10 lbs. hay.
Nov.—19 lbs. grain daily of the following mixture: 250 lbs. bran, 40 lbs. hominy, 150 lbs. ground oats, 100 lbs. each Ajax Flakes and gluten, 50 lbs. each Schumacher Feed and cottonseed meal, 75 lbs. oil meal; 1 lb. molasses, 4 lbs. beet pulp, 12 lbs. each beets and hay, 20 lbs. ensilage.
Dec.—18.5 lbs grain daily same mixture as November; 1 lb. molasses, 4.5 lbs. beet pulp, 14 lbs. beets, 15 lbs. ensilage, 12 lbs. hay.
Jan.—17.5 lbs. grain daily same mixture as November; 5 lbs. beet pulp, 12 lbs. beets, 20 lbs. ensilage, 11 lbs. alfalfa.
Feb.—16 lbs. grain daily same mixture as November; 6 lbs. beet pulp, 14 lbs. beets, 20 lbs. ensilage, 10 lbs. alfalfa.
Mar.—16.5 lbs. grain daily, 1.5 lbs. cottonseed meal, 1 lb. flaxseed meal, and 14 lbs. of the following mixture: 300 lbs. bran, 50 lbs. hominy, 100 lbs. each ground oats and gluten, 200 lbs Ajax Flakes, 75 lbs. each cottonseed meal and oil meal; 7 lbs. beet pulp, 16 lbs. ensilage, 10 lbs. hay.
Apr —Same ration as given in March.
May—10 lbs. grain daily same mixture as March; same roughage.
June—Same ration as given in May.
July—10 lbs. grain daily of the following mixture: 150 lbs. bran, 90 lbs. hominy, 100 lbs. each ground oats and gluten, 80 lbs. Distillers' Grains, 50 lbs. Schumacher Feed, 65 lbs. each cottonseed meal and oil meal; 1 lb. molasses, 4 lbs. beet pulp, 16 lbs. ensilage, 10 lbs. green feed, 6 lbs. hay.
Aug.—Same ration as given in July.
Sept.—Same ration as given in July.

Queen of Salemtown 2d 23371, A. R. 3496, Re-entry, owned by T. W. & I. W. Roberts, Bala, Pa. Record:—14624.3 lbs. milk; 782.67 lbs. b. f. 10 yrs. old.

Requirement: 360.00 lbs. b. f. Calved Sept. 8, 1917. Served Mar. 28, 1918.

OWNER'S STATEMENT OF FEED

Sept.—13 lbs. grain daily of the following mixture: 250 lbs. bran, 40 lbs. hominy, 150 lbs. ground oats, 100 lbs. Ajax Flakes, 50 lbs. each Schumacher Feed, gluten, cottonseed meal, and oil meal; 3 lbs. molasses, 12 lbs. beets, 4 lbs. beet pulp, 6 lbs. ensilage, green corn and green alfalfa.
Oct.—17 lbs. grain daily same mixture as September with 25 lbs more oil meal; 2 lbs molasses, 4 lbs beet pulp, 25 lbs. beets, 10 lbs. ensilage, 8 lbs hay.
Nov.—16 lbs. grain daily of the following mixture: 250 lbs. bran, 40 lbs. hominy, 150 lbs. ground oats, 100 lbs. each Ajax Flakes and gluten, 50 lbs. each Schumacher Feed and cottonseed meal 75 lbs. oil meal; 2 lbs. molasses, 4 lbs. beet pulp, 25 lbs. beets, 30 lbs. ensilage 10 lbs. hay.
Dec.—16.5 lbs. grain daily same mixture as November: 1 lb. molasses, 3 lbs. beet pulp, 12 lbs. beets, 25 lbs. ensilage, 10 lbs. hay.
Jan.—16 lbs. grain daily same mixture as November: 1 lb. molasses, 4 lbs. beet pulp, 17 lbs. beets, 22 lbs ensilage, 9 lbs alfalfa
Feb.—15 lbs. grain daily same mixture as November: 2 lbs. molasses, 5 lbs. beet pulp, 16 lbs. beets 24 lbs. ensilage 8.5 lbs. alfalfa.
Mar.—13 lbs. grain daily of the following mixture: 300 lbs. bran 50 lbs. hominy 100 lbs. each ground oats and gluten 200 lbs. Ajax Flakes, 75 lbs. eachcottonseed meal and oil meal; 2 lbs. molasses, 7 lbs. beet pulp, 10 lbs. beets, 28 lbs. ensilage, 9 lbs. hay.
Apr.—Same ration as given in March.
May—11 lbs. grain daily same mixture as March: 2 lbs. molasses, 6 lbs. beet pulp, 28 lbs. ensilage, 9 lbs. hay.
June—Same ration as given in May.
July—10 lbs. grain daily of the following mixture: 150 lbs. bran, 90 lbs. hominy, 100 lbs. each ground oats and gluten, 80 lbs. Distillers' Grains, 50 lbs. Schumacher Feed, 65 lbs. each cottonseed meal and oil meal; 1.5 lbs. molasses, 4 lbs. beet pulp, 20 lbs. ensilage, 10 lbs. greed feed, 5 lbs. hay.
Aug.—Same ration as given in July.
Sept.—Same ration as given in July.

Langwater York Rose 24202, A. R. 3793, Re-entry, owned by University of California, Berkeley, Cal. Record:—12202.8 lbs. milk; 498.67 lbs. b. f. 9 yrs. 6 mos. old.

Fern Ridge Rose 36403, A. R. 3537, Re-entry, owned by University of California, Berkeley, Cal. Record:—9523.8 lbs. milk; 425.03 lbs. b. f. 6 yrs. 3 mos. old.

Imp. Dairy Maid of St. Croix 46679, A. R. 4221, Re-entry, owned by Roy Burton, Eagle, Wis. Record:—11125.7 lbs. milk; 546.15 lbs. b. f. 4 yrs. 11 mos. old.

Royaline's Dora 2d 50836, A. R. 5374, Re-entry, owned by William M. Jones, Waukesha, Wis. Record:—11100.9 lbs. milk; 614.10 lbs. b. f. 3 yrs. 5 mos. old.

Leading Lady of Alfalfa Farms 40106, A. R. 3570, Re-entry, owned by Dale E. Rundell, Livingston, Wis. Record:—9773.6 lbs. milk; 542.88 lbs. b. f. 5 yrs. 7 mos. old.

Juanita of Nelsonville 36629, A. R. 3896, Re-entry, owned by L. E. Gordon, Jr., Nelsonville, Wis. Record:—9841.9 lbs. milk; 426.60 lbs. b. f. 6 yrs. 10 mos. old.

Mixter Faith 48711, A. R. 5277, Re-entry, owned by Est George Mixter, Hardwick, Mass. Record:—12192.1 lbs. milk; 639.12 lbs. b. f. 5 yrs. 11 mos. old.

Lady Jessie of Nelsonville 29989, A. R. 4731, Re-entry, owned by L. E. Gordon, Jr., Nelsonville, Wis. Record:—12026.6 lbs. milk; 588.60 lbs. b. f. 8 yrs. 2 mos. old.

Marietta of Maple Hill 41232, A. R. 4946, Re-entry, owned by Rud K. Hynicka, Lebanon, Pa. Record:—15071.1 lbs. milk; 797.70 lbs. b. f. 5 yrs. 3 mos. old.

Requirement: 360.00 lbs. b. f. Calved Apr. 13, 1917. Served Nov. 24, 1917.

OWNER'S STATEMENT OF FEED

Apr.—13.5 lbs. grain daily of the following mixture: 300 lbs. bran, 150 lbs. hominy, 125 lbs. Ajax Flakes, 250 lbs. Schumacher Feed, 60 lbs. cottonseed meal, 75 lbs. oil meal; 6 lbs. beet pulp, 16 lbs. ensilage, alfalfa and clover hay.
May—14 lbs. grain daily of the following mixture: 300 lbs. bran, 100 lbs. hominy, 125 lbs. Ajax Flakes, 250 lbs. Schumacher Feed, 60 lbs. cottonseed meal, 75 lbs. oil meal; 6 lbs. beet pulp, 16 lbs. ensilage, alfalfa and clover hay.
June—Same grain ration as May; 6 lbs. beet pulp, 16 lbs. ensilage, green alfalfa, alfalfa and clover hay
July—Same ration as given in June.
Aug.—Same ration as given in June.
Sept.—14 lbs. grain daily of the following mixture: 250 lbs. each bran and Schumacher Feed, 150 lbs. hominy, 125 lbs. Distillers' Grains, 50 lbs. cottonseed meal, 75 lbs. oil meal; 4.5 lbs. beet pulp, 20 lbs. beets, 16 lbs. ensilage, alfalfa and clover hay.
Oct.—15.2 lbs. grain daily of the following mixture: 250 lbs. each bran and Schumacher Feed, 100 lbs hominy, 125 lbs. Distillers' Grains, 50 lbs. cottonseed meal, 75 lbs. oil meal; 2 lbs. beet pulp, 50 lbs. beets, 16 lbs. ensilage, alfalfa and clover hay.
Nov.—15.2 lbs. grain daily of the following mixture: 250 lbs. each bran and Schumacher Feed, 100 lbs. hominy, 125 lbs. Distillers' Grains, 50 lbs. gluten feed, 75 lbs. oil meal; 4 lbs. beet pulp, 64 lbs. beets, 9 lbs. ensilage, alfalfa.
Dec.—12 lbs. grain daily same mixture as November; 6 lbs. beet pulp, 50 lbs. beets, 9 lbs. ensilage, alfalfa.
Jan.—Same ration as given in November.
Feb.—Same ration as November to the 5th, then 14 lbs. daily of 2 lbs. each bran, Schumacher Feed, and oil meal and 4 lbs. each ground oats and Distillers' Grains; 12 lbs. each beet pulp and ensilage, 36 lbs. mangels, alfalfa
Mar.—9 lbs. grain daily of the following mixture: 60 lbs bran, 100 lbs. ground oats, 125 lbs. Distillers' Grains, 70 lbs Schumacher Feed, 50 lbs each gluten and oil meal; 21 lbs. beet pulp, 35 lbs. mangels, 15 lbs. ensilage, alfalfa.
Apr.—Same grain ration as March: 21 lbs. beet pulp, 15 lbs. ensilage, alfalfa.

Katonah's Sweet Briar 42574, A. R. 5068, Re-entry, owned by George C. Stone, Twig, Minn. Record:—11248.9 lbs. milk; 494.24 lbs. b. f. 5 yrs. old.

Katonah's Regina 42575, A. R. 4386, Re-entry, owned by George C. Stone, Twig, Minn. Record:—14814.0 lbs. milk; 612.70 lbs. b. f. 5 yrs old.

King's Alberta 33788, A. R. 2555, Re-entry, owned by George C. Stone, Twig, Minn. Record:—11701.6 lbs. milk; 620.34 lbs. b. f. 6 yrs. 11 mos. old.

King of the May's Faye 46794, A. R. 4556, Re-entry, owned by North Dakota Agricultural College, Fargo, N. Dak. Record:—8708.9 lbs. milk; 404.44 lbs. b. f. 4 yrs. 7 mos. old.

Bulls Admitted to the A. R. from Jan. 1 to Jan. 14, 1919, by Daughters Whose A. R. Numbers Appear in Brackets.

REPUTATION OF PLATTEVILLE 10461, A. R. (5787-6684)

GOLDEN SECRET OF PENCOYD 23462, A. R. (6689-6690).

IMP. SQUIRE OF BICKLEIGH 15386, A. R. (6584-6696).

VICTOR OF LAKESIDE 7739, A. R. (5002-6700).

PRETORIA'S KING OF MIDLOTHIAN 22641, A. R. (5288-6714).

BOURNE END GOVERNOR OF BEAUMONT (2913 E. G. H. B.), A. R. (6720-6722).

KING MASHER'S KING 24686, A. R. (6565-6728).

TEN · LEADING · COWS IN · THE · SEVERAL · CLASSES · OF · THE · ROLL · OF · HONOR

CLASS AA—FIVE YEARS AND OVER

	Lbs Milk.	Lbs. B. Fat		Lbs. Milk	Lbs. B. Fat
Apple Blossom of Indian Creek 32757 A. R. 6523	14107.8	702.57	Masher's Golden of Birchwood 32340 A. R. 2030	15397.0	649.23
Benton's Lady Chesterbrook of Ingleside 28672 A. R. 2714	13305.1	690.69	Alma Ethel 33964 A. R. 2707	12660.6	621.21
Imp. President's Italia 29251 A. R. 2147	14053.4	684.32	Selma of Pinehurst 14521 A. R. 325	9593.1	615.97
Imp. Rose des Houards 59th 44975 A. R. 3901	14265.4	664.09	Golden Maid of Maple Lane 36736 A. R. 5402	13038.0	614.96
Imp. Sarkie II. of le Bourg 34243 A. R. 2390	12843.1	656.52	*Katonah's Regina 42575 A. R. 4386	14814.0	612.70

CLASS BB—FOUR AND ONE-HALF TO FIVE YEARS

Imp. Wyebrook Rose 69245 A. R. 6186	14872.1	710.21	Imp. Les Chevalier's Primrose 33107 A. R. 2748	11465.4	528.18
Imp. Pretoria 14443 A. R. 73	11528.8	595.35	Imp. Maid of Tranquil Dale 3d 48509 A. R. 3697	10005.6	525.90
Miss Rosedale 42683 A. R. 3720	11856.8	586.42	Comus Queenie 22399 A. R. 1472	9395.8	522.50
*Imp. Dairy Maid of St. Croix 46679 A. R. 4221	11125.7	546.15	Nivolette of Harbor Hill 52936 A. R. 4798	11954.5	498.63
Iris's Lass 54838 A. R. 6663	10193.0	534.53	Lucretia's Daughter 11256 A. R. 3	11084.6	489.50

CLASS CC—FOUR TO FOUR AND ONE-HALF YEARS

Linden Girl of Harbor Hill 3d 58625 A. R. 4651	15032.9	785.89	Nankeen's Pet 49080 A R. 6610	9967.7	560.07
Belle of Canandaigua 44832 A. R. 4534	11965.0	616.05	Druce's May Queen 45294 A. R. 4487	10441.5	549.01
Florestine's Triumph 43846 A. R. 4350	10409.2	599.46	Princess Milk Maid 38668 A. R. 3976	11084.3	536.25
Little Beauty 2d 45221 A. R. 5518	10398.7	577.56	Lucile of the Ridge 36580 A. R. 4461	8216.4	504.61
Spotswood Daisy Pearl 17696 A. R. 790	11570.7	572.67	Imp. Honeymoon II. of the Fountain 23567 A. R. 1954	9962.3	482.84

CLASS DD—THREE AND ONE-HALF TO FOUR YEARS

Clare of Gerar 49122 A. R. 4733	13782.9	637.79	Imp. Dewdrop III. of the Hall 35221 A. R. 3717	9780.2	519.30
Diantha of Two Rivers 52328 A. R. 6391	12189.6	584.61	Imp. Hotton's Nelly III. 22562 A. R. 901	8675.6	510.49
Imp. Wintershill Meg 2d 48506 A. R. 3824	12347.2	583.33	Imp. Hayes Friquet 2d 44979 A. R. 3900	9470.7	504.58
Imp. Grand Fort Pride III. 60614 A. R. 6003	11434.3	570.33	Glenwood Queen Fay 50622 A R. 6352	8440.7	482.46
Buttercup of Geneva 41957 A. R. 5705	9718.9	561.39	Cassie of Falcon's Flight 51386 A. R. 6619	9541.8	478.52

CLASS EE—THREE TO THREE AND ONE-HALF YEARS

Jean DuLuth Coronet 52816 A. R. 6392	12603.9	580.61	Trixy of the Ridge 42583 A. R. 4579	9557.0	537.38
Flossie of Fox Valley 51627 A. R. 6503	11082.0	578.17	Cora of Gerar 48309 A. R. 4706	11127.8	530.15
Tricksey's Glenwood Girl 49110 A. R. 6216	10392.1	575.11	Sunday's Tabernacle of Overland View 41858 A. R. 5215	8342.9	486.11
Molly Rose O. D. 50617 A. R. 6210	10397.6	563.74	Selma of Pinehurst 4th 25703 A. R. 1235	8819.6	476.76
Imp. Fan IV. of the Croute 28519 A. R. 2442	11872.8	539.34	Dairymaid of Elm Place 14197 A. R. 19	9045.8	473.47

CLASS FF—TWO AND ONE-HALF TO THREE YEARS

La Verne of Birchwood 54188 A. R. 6141	11301.6	545.38	Brookmead's Dairymaid 55397 A. R. 6389	9586.7	483.10
Ada of Hop City 15361 A. R. 91	8605.1	517.11	*Lura May of Mineral Home 57199, A. R. 6729	11621.5	474.27
Susie of the Ridge 43719 A. R. 4723	8931.3	514.07	Beauty of Stannox 58910 A. R. 6253	7776.0	470.75
Ruth of Two Rivers 54059 A. R. 6286	9521.6	500.88	Demoiselle of Roughwood 54858 A. R. 6484	7877.4	469.23
Imp. Miss Rosey of Les Pages 69276 A. R. 6015	9923.5	485.68	*Lady Helen of Breeze Hill 58915 A. R. 6688	9399.5	461.21

CLASS GG—TWO TO TWO AND ONE-HALF YEARS

Theodore's Pride 42768 A. R. 3837	11587.4	594.02	Mysie's Lady of Claremont 66500 A. R. 5676	9574.1	494.88
Lillia of Iowa 43159 A. R. 3929	10535.7	568.94	Lilly Lee 52828 A. R. 5777	8767.6	466.33
Pearl's Dot 57445 A. R. 6140	9820.8	531.66	Matin Belle 2d 25965 A. R. 1523	9059.7	462.51
Sequel's Deanie 57806 A. R. 6618	11132.6	509.69	Hazel of Lee Farm 39204 A. R. 3548	9608.5	458.71
Kulshan Hayes May Rose 73318 A. R. 6644	8261.2	500.45	May King's Ideal 40323 A. R. 3718	9562.9	452.48

AVERAGE YIELD OF 70 CLASS LEADERS 10824.24 LBS. MILK; 551.31 LBS. BUTTER FAT; 5.09 PER CENT.

The above are as they appeared January 15, 1919

Summary of 537 Double Letter Records.

	Records	Lbs. Milk	Lbs. B. F.	Per Cent.
Class AA	141	9386.90	459.37	4.893
Class BB	42	8811.14	434.84	4.936
Class CC	66	8322.08	429.93	5.165
Class DD	45	8023.87	411.79	5.131
Class EE	62	7731.02	390.98	5.057
Class FF	71	7322.59	375.21	5.124
Class GG	110	6854.28	348.73	5.088
Av. for	537	8113.87	408.16	5.030

Milk Production	Butter Fat Production
Best Year's Record 15397.0 lbs.	Best Year's Record 785.89 lbs.
Av. Ten Largest Records 14102.53 lbs.	Av. Ten Largest Records 680.25 lbs

Largest double letter record for which certificate has been written since last issue of Journal. Katonah's Regina 42575, A. R. 4386, Re-entry: 14814.00 lbs. milk; 612.70 lbs. fat in Class AA.

* First appearance in this list.

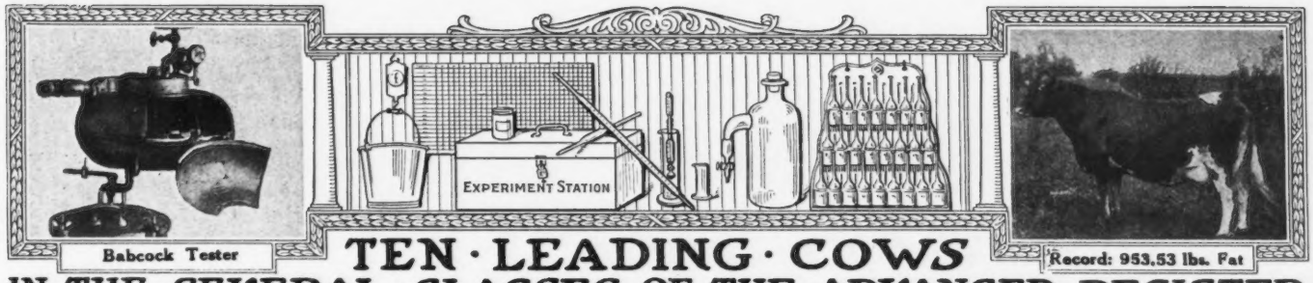

TEN · LEADING · COWS IN · THE · SEVERAL · CLASSES · OF · THE · ADVANCED · REGISTER

CLASS A—FIVE YEARS AND OVER

	Lbs. Milk	Lbs. B. Fat		Lbs. Milk	Lbs. B. Fat
Murne Cowan 19597 A. R. 1906	24008.0	1098.18	Yeksa's Tops of Gold's Fannie 22362 A. R. 2394	19794.9	981.53
May Rilma 22761 A. R. 1726	19673.0	1073.41	Spotswood Daisy Pearl 17696 A. R. 790	18602.8	957.38
Nella Jay 4th 38233 A. R. 3194	20709.9	1019.25	Julie of the Chene 30460 A. R. 2752	17661.0	953.53
Langwater Nancy 27943 A. R. 1826	18783.5	1011.66	Imp. Bijou des Frances 44541 A. R. 3043	17104.0	943.41
Langwater Hope 27946 A. R. 1978	19882.0	1003.17	Belladia 31909 A. R. 2801	19631.9	934.05

CLASS B—FOUR AND ONE-HALF YEARS TO FIVE YEARS

Dairymaid of Pinehurst 24656 A. R. 843	17285.3	910.67	Glenanaar of the Glen 23619 A. R. 1907	16813.1	780.66
Julie of the Chene 30460 A. R. 2752	15174.2	827.26	Lady Dairymaid of Pinehurst 29723 A. R. 2106	14770.0	769.58
Lady Lesbia 25142 A. R. 1348	13582.8	787.03	Rosalie of Woodend 39337 A. R. 4053	13611.7	768.50
King's Alberta 33788 A. R. 2555	13954.9	785.61	Imp. Brittleware Mistletoe 48510 A. R. 5916	14467.2	751.38
Pandora's Valentine of Rich Neck 27622 A. R. 1742	14341.6	784.22	Linden Girl 42762 A. R. 3607	14682.8	747.45

CLASS C—FOUR TO FOUR AND ONE-HALF YEARS

Azucena's Pride 2d 24957 A. R. 1469	16203.9	855.70	Imp. Dawn of Sarnia 58773 A. R. 6677	13897.8	759.38
Governor's Pauline 30472 A. R. 2441	14930.0	844.47	Nivolette 2d 60799 A. R. 5982	16046.0	758.49
Linden Girl of Harbor Hill 3d 58625 A. R. 4651	15032.9	785.89	Pauline Standish 33533 A. R. 3308	15870.6	757.21
Polly's Beauty 35078 A. R. 2911	16629.8	774.40	Imp. Beauty II. of the Coutanchez 28465 A. R. 2081	13513.9	748.81
Imp. Dora II. of Les Marais 37737 A. R. 1999	15434.9	770.38	Stella's Favorite 2d 29167 A. R. 2283	14529.6	719.23

CLASS D—THREE AND ONE-HALF TO FOUR YEARS

Dolly Dimple 19144 A. R. 628	18458.8	906.89	Langwater Dorothy 27944 A. R. 1822	16099.7	781.65
Clover of Pencoyd 3d 48274 A. R. 4832	14360.3	818.04	Lady's Hope of Maple Hill 44843 A. R. 5700	15126.4	776.63
Langwater Heroine 49483 A. R. 5292	16221.1	805.64	Imp. Princess of the Blicqs 28485 A. R. 1908	12608.8	774.16
Mignonette of Rich Neck 36828 A. R. 3054	14304.9	800.77	Nella Jay 4th 38233 A. R. 3194	16039.9	769.33
Royal's Pearl 45209 A. R. 4384	16930.4	788.37	Imp. Rosie V. of the Bourg de Bas 36380 A. R. 2802	14065.1	755.07

CLASS E—THREE TO THREE AND ONE-HALF YEARS

Jehanna Chene 30889 A. R. 2588	16186.7	863.36	Miranda of Edgewater 30970 A. R. 2363	14617.3	730.49
Dairymaid of Pinehurst 24656 A. R. 843	14562.4	860.26	Langwater Desire 40709 A. R. 4877	14219.8	708.69
Imp. Donnington Goldie 5th 59866 A. R. 4811	17861.7	796.52	Imp. Snowdrop III. of Havilland 60641 A. R. 6193	12881.9	707.08
Glenwood's Buttercup 48137 A. R. 3224	13728.9	769.82	Fleurette of Riverside Farm 36286 A. R. 2930	13665.5	689.56
Masher's Elsie 24986 A. R. 1967	14458.7	745.75	Imp. Blanchflower XX. 47923 A. R. 5228	13553.7	687.93

CLASS F—TWO AND ONE-HALE TO THREE YEARS

Langwater Hope 27946 A. R. 1978	15078.8	773.59	Imp. Buttercup II. of Beauregard 35799 A. R. 2638	10623.3	659.71
Jesebel of Edgemoor 52584 A. R. 6195	12434.9	748.32	May Belle of Linda Vista 29679 A. R. 2134	11981.8	653.02
Azucena's Pride 2d 24957 A. R. 1469	12633.3	706.46	Imp. May Rose of the Vrangue III. 51985 A. R. 5673	12683.2	652.70
Linden Girl of Harbor Hill 3d 58625 A. R. 4651	12636.9	681.34	Imp. Rose des Houards 59th 44975 A. R. 3901	13522.8	643.11
Rose of Langwater 24204 A. R. 1445	12966.5	669.89	Yeksarose 16610 A. R. 472	11275.5	638.49

CLASS G—TWO TO TWO AND ONE-HALF YEARS

Langwater Phyllis 70607 A. R. 6614	13288.4	746.23	Pearl Rose of the Glen 47414 A. R. 4900	12378.8	711.43
Brookmead's Dorothy 55715 A. R. 6082	14179.4	742.08	Nugget's Primrose 48835 A. R. 4001	15436.1	705.56
Cherry of Edgewater 38413 A. R. 3361	13454.2	732.97	Dolly Dimple 19144 A. R. 628	14009.1	703.36
Nella Jay 4th 38233 A. R. 3194	14772.7	726.32	John Q's May Rose 57550 A. R. 6290	12447.2	684.03
Follyland Nancy 52457 A. R. 5266	12270.9	712.60	Golden Elsie 2d 33422 A. R. 2274	13409.0	672.94

AVERAGE YIELD OE 70 CLASS LEADERS: 15117.12 LBS. MILK; 788.03 LBS. BUTTER FAT; 5.21 PER CENT.

The above are as they appeared January 15, 1919

Summary of 7841 Advanced Register Records.

	Records	Lbs. Milk	Lbs. B. F.	Per Cent.
Class A	2285	10279.13	509.62	4.957
Class B	473	9643.96	484.88	5.027
Class C	609	9354.14	469.56	5.019
Class D	658	9153.37	461.78	5.044
Class E	788	8463.97	428.04	5.057
Class F	949	8127.79	410.40	5.069
Class G	2079	7840.75	392.41	5.004
Av. for	7841	8985.18	449.72	5.005

Milk Production

Best Year's Record 24008.0 lbs.

Av. Ten Largest Records, 19835.33 lbs.

Butter Fat Production

Best Year's Record 1098.18 lbs.

Av. Ten Largest Records, 997.56 lbs.

Largest Record for which certificate has been written since last issue of Journal: Marietta of Maple Hill 41232, A. R. 4946, Re-entry: 15071.1 lbs. milk; 797.70 lbs. fat in Class A.

WHAT THE COWS ARE DOING

Their latest credits in the Advanced Register

Special Note: This list contains the monthly and total credits as checked at the time of going to press. Any omissions or back credits given signify that either data had not been received in time or are held pending verification. These credits are subject to verification and correction until final approval and acceptance.

Name and Number.	Class	Days	Month	Month Credit. Milk Lbs.	% Fat	Lb. Fat Lbs.	Total Credit. Milk Lbs.	Lb. Fat Lbs.
These records are made on the two day test basis except where especially noted								
ABRY, P. K., EASTON, MD.								
Imp. Lady Primrose of les Hubits 38895	A	258	May	645.0	4.50	29.03		
		288	June	596.8	4.88	29.12		
		319	July	616.7	4.75	29.29		
		350	Aug	613.5	4.65	28.53	8254.6	392.46
Miss Lucile Primrose 53326	D	156	May	998.9	4.93	49.25	5406.7	259.99
Peg o' My Heart of Hillanddale 52022	D	243	May	835.4	5.20	43.44	7696.7	387.57
Roehampton's Hope of Idlehours 56158	E	156	May	966.6	4.07	39.34	5048.0	199.84
AMES, F. L., NORTH EASTON, MASS.								
Langwater Cleopatra 47043	B	337	Nov	870.1	5.91	51.42		
		365	Dec	715.4	6.55	46.86	15364.7	792.51
BABSON, FRED K , HINSDALE, ILL.								
Imp. Bella Claremont of Mara Alva 68136	G	285	Oct	628.7	4.95	31.12	7329.0	339.88
Friquet of the Prairie 54717	E	309	Oct	313.5	6.02	18 87	6682.2	364.88
Little Cad 36721	A	356	Oct	268.7	7.90	21.23		
		365	Nov	41.8	7.90	3.30	8845.3	440.52
Lilly Lee 52828	B	2	Oct	62.4	4.59	2.86		
Imp. Polly of Scholtz Farm 49349	A	26	Oct	1037.0	4.52	46.87		
BAKER, ELBERT H., GATES MILLS, OHIO								
Imp. Glenora of the Gouies 35830	A	348	Nov	660.2	4.98	32.88	10814.7	563.19
Lily Hougue of Keewaydin 67231	G	126	Nov	760.6	4.96	37.73	2906.8	140.19
Magnet's Noble Beatrice 68638	G	135	Nov	907.1	5.03	45.63	3806.1	175.37
BEAVER BROOK, INC., WILMINGTON, VT.								
May Rose Noblesse 46023	A	14	Aug	348.5	4.95	17.25		
		44	Sept	723.2	5.44	39.34		
		75	Oct	724.4	5.77	41.80		
		105	Nov	668.1	6.26	41.82	2464.2	140.21
Triple Champion's Lady Gree 46025	A	169	Sept	895.1	4.66	41.71		
		200	Oct	888.0	5.18	46.00		
		230	Nov	788.7	5.67	44.72	7973.4	371.97
BETHANY COLLEGE, BETHANY, W. VA.								
Dairymaid Glenwood's Lady Dudley 52463	D	338	Nov	94.1	5.47	5.15	4921.6	242.83
Marshall's Flower of Bloomingdale 52169	A	228	Nov	560.5	4.66	26.12	7845.4	319.08
Marshall's Lily of Bethany 52165	C	17	Sept	579.5	4.92	28.51		
		48	Oct	886.3	4.42	39.17		
		78	Nov	733.2	4.47	32.77	2199.0	100.45
Marshall's Sunrise 52163	D	351	Nov	658.2	4.52	29.75	7811.6	378.78
Windflower's Pauline 65960	G	244	Nov	634.9	4.48	28.44	5960.2	249.64
BLACK, F. B., MANSFIELD, OHIO. 1 day test								
Imp. Beauty III. of Montville 60644	C	323	Oct	145.2	6.16	8.94	4650.4	230.87
Imp. Breban's Nell 60646	D	197	Sept	653:8	5.12	33.47		
		228	Oct	563.6	4.80	27.05	5892.4	274.49
Imp. Buttercup IV. of the Mourants 61284	D	365	Oct	249.9	7.39	18.47	9659.6	528.88
Imp. Froome's Flossie 61287	C	126	Sept	793.0	4.97	39.41	3897.5	166.42
Imp. Giffard IV. 60608	A	153	Oct	737.9	4.92	36.30	4125.3	185.58
Imp. Mona of the Vauxbelets 61281	D	279	Oct	80.0	3.65	2.92	5260.7	275.52
Imp. Muriel of Standen 2d 61190	D	362	Oct	120.3	7.85	9.44	4675.5	284.92
Raemelton's Violet 76286	G	60	Oct	445.7	4.83	21.53	1055.7	47.09
Imp. Senora of la Fosse 61288	D	272	Sept	410.8	6.22	25.55		
		303	Oct	209.2	6.57	13.74	6250.6	361.40

SALES AND MEETINGS

The Breeders' Combination Sale will be held at Florham Farms, Madison, New Jersey, Wednesday, May 15th, 1919.

The Ohio Guernsey Breeders' Association will hold their mid-winter meeting in Columbus, Ohio, Jan. 30, 1919. A good program has been arranged, and an effort is being made to get out as many breeders as possible.

The annual meeting of the Western Guernsey Breeders' Association will be held February 7 at 10 P. M., at the Park Hotel, Madison, Wisconsin.

GUERNSEYS WANTED

Martyn Bacon, Superintendent, St. Anthony Consolidated Schools, Tennant, Iowa, is in the market for a young Guernsey bull for the school farm.

R. L. Ballantine, Evans, Georgia, is in the market for a Guernsey bull calf.

L. S. Landers, Palmer, R. No. 2, Massachusetts, is in the market for one dozen cows, either milking or due to freshen soon. He wants cows that will average at least eight quarts throughout the year.

C. H. Yancey, Hastings, R. No. 3, Minnesota, wants prices on Guernsey heifers and heifer calves.

F. E. Andrews, Care of Union Seed & Fertilizer Company, Henderson, North Carolina, is in the market for a registered Guernsey cow.

C. L. Ray, Canton, Mississippi, wants a Guernsey bull out of an Advanced Register dam.

Andrew R. Scully, Schooley's Mountains, New Jersey, is in the market for bred heifers or heifers about ready for breeding.

J. L. Oldham, Falmouth, Kentucky, is in the market for a registered Guernsey bull calf.

J. C. Greene, Opelika, P. O. Box 386, Alabama, is in the market for a heifer calf.

Professor J. J. Hooper of the College of Agriculture of the University of Kentucky, Lexington, Kentucky, writes as follows: "We are anxious to secure two nice females

for our Experiment Station herd. Considering the cost, I presume it will be best for us to buy two nice bred heifers. We cannot pay an exorbitant price for these two Guernseys, and I presume you know of breeders who will be willing to sell us two heifers at a reasonable price."

The following communication has been received from F. S. Tuggle, Gallatin, Missouri: "A number of farmers in this vicinity are interested in the purchase of a carload of heifers and young cows. They are considering clubbing together on a carload or more. I would appreciate it very much if you can refer me to some breeders from whom I could probably buy some registered animals and possibly some high grades."

W. W. Fitzpatrick, Professor of Dairying, Clemson College, South Carolina, wants two or three pure bred Guernsey heifers of superior merit to use as a foundation for a Guernsey herd to add to the present College herd of Holsteins and Jerseys.

Mrs. E. M. Currin, Angier, R. No. 2, North Carolina, is in the market for a good grade Guernsey cow for family use.

W. H. Harlow, Aspulpa, Oklahoma, has a herd of seventeen good grade cows, but he wishes to go into the pure bred business, and is now in the market for two Guernsey heifer calves and one Guernsey bull calf.

Henry Curry, Bloomfield, Iowa, is in the market for a yearling Guernsey bull from a good milk strain.

Lewis D. Hudon, Lisbon, Maine, is in the market for a pure bred Guernsey heifer due to drop her first calf early in the spring.

Mary L. Child, R. No. 1, East Shetford, Vermont, has asked for aid in locating two to four heifer calves for which she is willing to pay reasonable prices.

Clarence A. Hobart, Box 66, North Amherst, Massachusetts, wants to know the names of breeders who have Guernsey cows and heifers for sale.

FROM THE GUERNSEY WORLD

California

Edgemoor Guernsey Bulls at High Prices

Young bulls shipped to eastern buyers from the Edgemoor Guernsey herd in San Diego County have brought high prices, according to John

Imp. Violet of Bouvee 60642	D	344	Sept	232.0	4.42	10.25		
		365	Oct	642.6	4.42	28.40	7905.5	422.77
CHENEY, B. AUSTIN, LITCHFIELD, CONN.								
Cassandra of Falcon's Flight 57501	D	5	July	155.8	4.60	7.17		
		36	Aug	1089.1	4.60	50.10		
		66	Sept	934.5	4.50	42.05		
		97	Oct	904.5	4.28	38.71	3083.9	138.03
Fi Fi of Falcon's Flight 46495	B	204	Sept	818.0	4.53	37.06		
		235	Oct	927.1	4.78	44.32	8014.1	379.91
Hesse of Falcon's Flight 43461	A	314	Sept	837.5	4.60	38.53		
		345	Oct	878.9	4.20	36.91	12318.2	527.98
Jean of Falcon's Flight 40264	A	153	Sept	887.7	5.51	48.91		
		184	Oct	847.5	5.84	49.49	6822.3	346.75
Jenny of Falcon's Flight 28118	A	29	Aug	1230.0	4.87	59.90		
		60	Sept	1162.1	6.03	70.07		
		91	Oct	1037.5	5.00	51.88	3429.6	181.85
Lou of Falcon's Flight 28117	A	345	Sept	64[illegible]2	6.26	4.02		
		365	Oct	274.7	4.27	11.73	8878.2	441.30
Oliva of Falcon's Flight 43786	A	12	Sept	470.8	4.40	20.72		
		43	Oct	1311.0	5.09	66.73	1781.8	87.45
Pauline Raymond 54399	E	294	Sept	537.5	5.56	29.89		
		325	Oct	498.7	5.60	27.93	9091.1	454.42
Polly of Falcon's Flight 39879	A	23	Oct	892.3	5.87	52.38		
Rose of Falcon's Flight 45522	B	324	Sept	611.3	5.56	33.99		
		355	Oct	588.2	5.41	31.82	11564.1	621.45
CRAIG, W. P., PITTSBURG, PA.								
Gay Lenora 47261	B	160	Nov	1147.8	4.77	54.75	6431.3	248.90
CURTIS, CHARLES W., MARLBORO, MASS.								
Anchor's Lady Creusa 65838	G	201	Oct	651.2	5.91	38.49	5298.8	259.73
Justinee's Nonesuch of Lake Farm 64040	G	214	Oct	646.0	5.03	32.49	5507.6	259.34
Lemon of Wayland 58498	F	286	Oct	555.2	5.23	29.04	7522.3	338.59
Rose of Waumesit 3d 59920	G	304	Oct	564.4	4.68	26.41	8023.8	342.67
Turquoise of Wayland 58499	G	335	Oct	533.7	6.18	32.98	7256.7	405.14
DANKS, J. RUSSELL, DELANCEY, N. Y. 1 day test								
Imp. Bethleen of Sarnia 52760	A	303	Nov	970.2	4.00	38.81	6292.7	301.65
Imp. Catherine of Sarnia 52782	A	303	Nov	36.8	5.95	2.19	6756.6	356.19
Imp. Charmante of Sarnia 50477	A	28	Oct	965.0	5.10	49.22		
		58	Nov	836.1	5.05	42.22	1801.1	91.44
Kitty of Flodell 59083	F	303	Nov	760.0	5.18	39.37	5112.1	290.91
DUPEE, W. H., SANTEE, CAL.								
American Girl of Edgemoor 67803	G	253	Nov	581.8	6.64	38.63	5457.0	308.92
Bopeep Mildred of Edgemoor 63571	G	303	Nov	603.5	5.49	33.13	9074.9	411.32
Carmencita of Edgemoor 63561	G	365	Nov	168.2	6.82	11.47	6460.8	343.35
Imp. Dolly II. of the Hougue du Pommier 50367	A	91	Nov	1076.0	5.42	58.32	3570.1	185.79
Imp. Ema of Sarnia 69006	E	320	Nov	731.7	5.70	41.71	9377.3	447.11
Imp. Golden Dawn of Edgemoor 63560	G	365	Nov	438.1	6.21	27.21	9813.9	500.62
Hyacinth of Edgemoor 63573	G	275	Nov	711.0	5.36	38.11	7956.0	392.54
Juliet of Edgemoor 62591	G	365	Nov	134.3	5.81	7.80	10906.1	545.50
Keepsake of Edgemoor 67094	G	244	Nov	862.8	5.60	48.32	7026.7	352.64
Imp. Lady Gay of Edgemoor 63564	G	303	Nov	654.5	6.58	43.07	7519.0	411.08
Imp. Lady Richmond III. 53537	A	365	Nov	117.5	5.32	6.25	12780.4	711.25
Imp. Lady Roberts of Edgemoor 63572	G	312	Nov	644.3	5.70	36.73	7926.5	371.19
Merry Dance of Riverside Farm 39200	A	275	Nov	816.8	5.41	44.19	11197.7	519.42
Merry Maiden of Edgemoor 65140	G	305	Nov	409.4	6.20	25.38	3859.9	200.23
Imp. Modesty of Edgemoor 63562	G	347	Nov	657.0	5.86	38.50	9831.6	481.63
Odette of Edgemoor 65139	G	202	Nov	552.2	6.64	36.67	4156.9	221.79
Petunia of Edgemoor 67092	G	198	Nov	573.2	6.07	34.79	5110.6	226.75
Imp. Produce 3d of Warren Wood 59882	C	141	Nov	1081.1	5.65	61.08	5521.8	264.10
Proud Dame 38916	A	85	Nov	1201.8	5.05	60.69	3673.8	168.23
Renown of Edgemoor 63567	G	347	Nov	433.1	5.67	24.56	7253.5	375.17
Susette of Edgemoor 67091	G	224	Nov	557.5	5.96	33.23	4500.5	246.91
Sweet Heart of Edgemoor 58902	E	244	Nov	693.1	5.69	39.44	6090.7	299.54
Viola of Edgemoor 67086	G	214	Nov	620.4	4.95	30.71	5132.2	228.02
EBERT, GEORGE F., PHOENIXVILLE, PA.								
Prince's Rushbrooke 29010	A	118	Oct	759.8	4.97	37.76	3943.0	173.27
ELLIOTT-BRANT RANCHO, OWENSMOUTH, CAL. 1 day test								
Alice of Leman Farm 39396	A	87	Aug	897.8	4.77	42.83		
		117	Sept	823.3	4.28	35.24	3322.7	162.53
Alice of the Rancho 76623	E	243	Aug	821.4	4.54	37.29		
		273	Sept	640.5	3.83	24.53	9268.6	399.30
Annabelle of Maple Lodge 55635	E	265	Aug	718.7	5.29	38.02		
		295	Sept	595.8	5.23	31.16	7383.4	374.56
Bertha M. of the Willows 46054	A	151	Aug	1003.7	4.42	44.36		
		181	Sept	803.2	4.74	38.07	6267.7	277.38
Bluebell of the Rancho 75240	B	8	Aug	223.9	3.38	7.57		
		38	Sept	839.9	3.38	28.39	1063 8	35.96

Butternut Queen 30478	A	168	Aug	1199.8	4.57	54.83		
		198	Sept	1019.9	3.61	36.82	8858.4	380.44
Choice Lupina of Nashawtuc 74178	G	40	Aug	722.6	3.75	27.10		
		70	Sept	686.3	3.77	25.87	1588.1	59.42
Clarabelle of Maple Lodge 47603	A	64	Aug	1003.6	4.60	46.17		
		94	Sept	861.7	4.24	36.54	2911.4	129.89
Corfu of Hillside 70111	G	202	Aug	789.0	5.00	39.45		
		232	Sept	714.1	4.80	34.28	6464.0	300.14
Coventry Evaceta 38688	A	213	Aug	886.3	4.81	42.63		
		243	Sept	732.8	4.09	29.97	8032.4	362.02
Ethel C. of the Willows 39429	A	167	Aug	710.5	4.77	33.89		
		197	Sept	652.8	4.22	27.55	5153.1	252.82
Fernlefa's Mar's Lady Marshall 65835	D	110	Aug	756.9	4.63	35.04		
		140	Sept	637.3	5.20	33.14	3583.0	168.30
Gabriel's Rose 56194	D	24	Aug	673.1	4.58	30.83		
		54	Sept	854.1	4.05	34.59	1527.2	65.42
Golden Beauty's Maggie 57784	D	27	Aug	877.2	3.75	32.90		
		57	Sept	884.4	3.36	29.72	1761.6	62.62
Golden Fern of Highland 40034	A	110	Aug	824.7	4.79	39.50		
		140	Sept	709.2	4.22	29.93	3790.0	175.52
Golden Lass of Stannox 73902	G	77	Aug	694.2	5.10	35.40		
		107	Sept	611.2	4.54	27.75	2214.4	110.84
Golden Sequel of Highland 53900	C	90	Aug	533.3	4.43	33.63		
		120	Sept	539.8	4.36	23.54	2162.1	98.87
Governor's Lady Corfu 34173	A	91	Aug	555.8	4.74	26.34		
		121	Sept	501.2	4.52	22.65	2207.2	106.63
Jilda of Von Don 39778	A	8	Aug	227.1	4.62	10.49		
		38	Sept	887.0	4.62	40.98	1114.1	51.47
Katonah's Marianna 66669	G	39	Aug	762.7	4.29	32.72		
		69	Sept	720.6	4.37	31.49	1637.6	70.32
Lady Mar of Green Lodge 2d 70101	F	169	Aug	622.7	5.06	31.51		
		199	Sept	543.4	4.81	26.14	4360.1	213.28
Lucky Girl of South Hadley 63712	F	118	Aug	718.5	4.52	32.48		
		148	Sept	664.0	4.11	27.29	3368.1	146.40
Madeline of Stannox 58911	E	209	Aug	924.9	4.32	39.96		
		239	Sept	763.0	4.11	31.36	7976.8	375.40
Pansy of Stannox 73903	G	79	July	610.8	5.26	32.13		
		110	Aug	634.4	4.72	29.94		
		140	Sept	568.5	5.29	30.07	2870.5	143.98
Princess of South Hadley 63714	G	85	Aug	711.7	4.08	29.04		
		115	Sept	613.0	3.96	24.27	2395.1	93.85
Priscilla of Frankland 59491	G	269	July	394.0	5.63	22.18		
		300	Aug	374.1	4.26	15.94	4936.8	255.04
Questo's Una 29492	A	331	Aug	451.4	5.75	25.96	9566.1	480.86
Rose of Elm Crest 30991	A	31	Aug	1012.0	3.72	37.65		
		61	Sept	951.8	3.34	31.79	1963.8	69.44
Sylvia of Frankland 64380	G	153	Aug	767.8	4.40	33.78		
		183	Sept	622.6	4.48	27.89	4452.3	187.86
Ula of Frankland 63623	G	153	Aug	723.3	4.18	30.23		
		183	Sept	630.6	4.36	27.49	4281.4	182.16
Verna Twing 55657	E	213	Aug	794.0	4.07	32.32		
		243	Sept	691.7	3.95	27.32	7930.7	320.51
FASSIG, EDWARD F., COLUMBUS, OHIO								
Buckeye's Zelma 29614	A	158	Nov	150.9	5.61	8.47	4231.1	202.66
Maggie Louise of White Cottage 66623	G	221	Nov	465.4	5.62	26.16	5116.8	233.67
GAY, J. L., CLOVERDALE, ORE.								
Lady Carena of Middledale 63547	G	244	Nov	477.0	5.44	25.95	5183.8	259.45
Yeksa Heart's Ease 63479	G	244	Nov	544.3	4.83	26.29	5703.8	261.02
GUPTILL, R. P., ELCHO, WIS.								
Daisy Hale 47079	B	20	July	662.6	4.66	30.88		
		51	Aug	924.6	4.94	45.68		
		81	Sept	810.2	6.19	50.15		
		112	Oct	692.8	5.84	40.46	3090.2	167.17
Imp. Lizzy of St. Croix 46682	A	245	Oct	1017.3	4.18	42.52	9192.5	354.74
HARGRAVE, A. W. & R. O., RIPON. WIS. 1 day test								
Gladys of Inverness 66289	G	228	Sept	412.0	5.86	24.14	4456.5	219.27
Lynette Maid of Inverness 66290	G	170	Sept	485.3	4.36	21.16	3667.0	147.20
HOWES, F. L., GROTON, MASS.								
Imp. Beauty of Mansell Street 53612	B	337	Sept	682.6	5.33	36.38		
		365	Oct	609.1	5.67	34.54	10799.8	545.29
Countess Prue 43785	B	339	Sept	951.4	5.53	52.61		
		365	Oct	756.1	6.52	49.30	13172.9	709.21
Imp. Flora XXVII. of the Vauquiedor 47164	A	209	Sept	752.3	4.47	33.63		
		240	Oct	728.3	5.30	38.60	7076.5	333.94
Judith of Groton 70802	A	365	Sept	450.6	5.62	25.32	8563.2	455.41
Lena of Falcon's Flight 45521	B	312	Sept	609.4	4.53	27.61		
		343	Oct	575.5	5.26	36.03	9714.1	428.61

FROM THE GUERNSEY WORLD

Dupee, who writes us from the east. Four sons of Imp. Itchen May King 25174, the leading sire at Edgemoor, recently sold for over $1,000, one for $2,000. During the past year two other sons of this noted bull sold for $2,000 each. It's doubtful if there is another sire in the Guernsey breed that ranks with Imp. Itchen May King 25174 for the prices that have been paid for his sons.

—THE PACIFIC DAIRY REVIEW.

Connecticut

A Correction

I notice in your "Items for Connecticut," January 1, you refer to my purchase of seven heifers from J. H. Benham of Seymour. This item is headed, "Foundation Herd Purchased by E. A. Moore." The fact that I purchased the heifer is correct, but reference to the purchase as a foundation herd is hardly so.

It may be of interest to you to know that I purchased my foundation herd in 1912. I bought at that time, Langwater Sailor 20610, a son of Florham Pride 20153, one of the daughters of Imp. May Rose King 8336. I am now breeding his daughters to Langwater Soldier 43379, a son of Langwater Aimable 49480, sold to Mr. Ames at the Chicago sale. Langwater Aimable 49480 is a daughter of Langwater Stars and Stripes 21872. Langwater Soldier's 43379 sire is Langwater Warrior 26509.

Sailor's daughters are excellent individuals, having without a single exception faultlessly shaped udders with well placed teats. These daughters, bred to Soldier, are just now freshening, and the calves, as might be expected, are promising. Their blood is very much the same as Langwater Phyllis 70607. During recent years, I have disposed of all but one of my old cows and now have about thirty females of this breeding, all under five years of age.

From this statement you will probably agree that the animals purchased from Mr. Benham could hardly be considered my foundation animals. With two such excellent bulls, it seemed best to buy additional heifers with similar breeding.

—E. A. MOORE
Hartford County

BREEDERS' EXCHANGE

FOR SALE. Registered Guernsey Bull calves, by A. R. dams. Fresh cows and springers. EDGAR PAYNE, Penn Yan, N. Y.

MAY ROSE BULL CALVES, prices reasonable. Stowe Farms, Brattleboro, Vermont.

VERMONT GUERNSEY BREEDERS' Association. Members have stock for sale. Send for list. John P. Ramsey, Secretary, Charlotte, Vt.

FOR SALE. A few choice bred young Guernsey Bulls from such sires as Imp. Clara's Sequel 29414 and Dairymaid's Glenwood of Pinehurst 3d 26948 and from A. R. dams with records as high as 836 lbs. of fat. Charles A. Wilkins, Mound City Farm, Platteville, Wisconsin.

A capable farm superintendent, with college training and wide experience in general farming, pure bred stock, A. R. O. work, certified milk, etc., seeks management of high class stock farm. For further information address Box WAJ, Guernsey Breeders' Journal, Peterboro, N. H.

THREE Registered Guernsep Bull Calves to be loaned into "Tested Herds" on easy terms. Kenwood Farms, Shelburne, Vt.

WINNISQUAM Farms Guernseys, Waterbury, Vt. Fifty registered females and fifty grades in herd. Surplus stock for sale; also bull calves out of A. R. cows. Address owner, Mark H. Moody.

GUERNSEY BULLS. Advanced Registry breeding. Glenn Clark, Eau Claire, Mich.

IMP. GOLDEN SECRET'S GRANDSON. Golden Secret of Daisy Farm. For Sale. 3 year old May Rose Guernsey Bull. Docile; blue ribbon winner; Dam's record as 2 year old 449.51 lbs butter fat. George Hopkins, Ballston Lake, N. Y.

FOR SALE. 20 High grade Guernsey cows and heifers. Southledge Farm, Brighton, Iowa.

FOR SALE. Registered yearling grandson of Barrington May King; also bull calf, three months old. Seth Cook, Byron, N. Y.

EXPERIENCED FARM MANAGER open for a proposition. Specialized with Guernseys. Past services as reference. Eastern States. Only high class proposition considered. Salary or profit sharing. Write me if you want a man that can deliver the goods. Address Box JC-1, Guernsey Breeders' Journal, Peterboro, N. H.

Massachusetts

Mr. Cook Getting a Good Start With Pure Breds

I have sold no Guernseys in the last year and a half, as I am keeping all my heifers, and did not get but two bulls in the last two years. I kept one and the other was out of my poorest cow, so would not sell him for breeding.

AUTHOR 47406
Sire—Pinecrest Lord Dudley 26453
Dam—Louise Eurotas of Plainfield 25634
Owned by Wm. Rodney Cook, South Dartmouth, Mass.

HYDE, JOHN S., BATH, MAINE								
Filbert's Lady Bell 32220	A	271	May	648.0	5.82	37.71		
		301	June	606.1	6.06	36.73		
		332	July	605.1	5.65	34.19		
		363	Aug	521.5	6.29	32.80		
		365	Sept	29.7	6.29	1.87	8769.3	499.77
Olga of Hardwick 58037	D	246	May	841.7	7.16	60.27		
		276	June	713.5	6.34	45.24		
		307	July	685.1	6.01	41.17		
		338	Aug	535.1	6.12	32.75		
		365	Sept	394.6	6.12	24.15	9664.6	593.20
IOWA STATE COLLEGE, AMES, IOWA.								
Rouge's Masher Lady 50223	C	136	Oct	807.8	5.08	41.04	3929.4	178.44
Rouge Masher Lady of Iowa 65206	F	4	Oct	91.0	4.76	4.33		
		34	Nov	766.9	4.76	36.50	857.9	40.83
JONES, CHARLES H., WELLESLEY FARMS, MASS.								
Imp. Butter Girl V. 52616	A	46	Oct	1587.6	4.42	70.17	2319.2	99.95
Fillmore's Dolly Grey 49145	C	288	Oct	787.5	5.22	41.11	9844.5	494.62
Fillmore's Happy New Year 34495	A	73	Oct	1169.2	5.22	61.03	2780.8	142.88
KEENAN, M. G., ONEONTA, N. Y.								
Fawnetta of Sycamore 61046	D	67	July	795.5	4.76	37.87		
		98	Aug	743.3	4.56	33.89		
		188	Sept	621.5	4.96	30.83		
		159	Oct	356.6	5.25	18.72	3657.1	178.32
Frolic's Favorite 19981	A	364	Oct	703.9	4.51	31.75	12640.8	528.81
Hilda's Daisy 37317	A	304	Oct	444.3	4.99	22.17	7856.3	375.98
Jolly Boy's Gem 37409	A	365	Oct	71.8	4.88	3.50	9902.9	457.46
Lovedale of Farview 47076	C	350	Sept	388.0	4.51	17.51		
		365	Oct	78.4	4.51	3.54	7711.2	382.37
Lovedale's Camilla 64694	G	273	Oct	432.4	5.60	19.17	5905.5	277.09
Nora Bell of Pine Grove 48781	B	140	Oct	668.8	4.57	30.56	4909.1	206.29
Pine Grove's Star 55101	C	56	Sept	1221.4	4.61	56.31	2253.4	97.90
Spring Brook's Hilda 33757	A	309	Sept	970.4	4.71	45.71		
		340	Oct	440.3	5.00	22.02	11560.5	490.50
KINNEY, OSCAR F., ALBANY, N. Y.								
Loretta of Waldorf Farm 70255	F	272	Nov	945.9	4.42	41.81	10378.3	423.29
My Lucky Star of Rockstone 60422	A	308	Nov	675.1	6.45	53.54	9317.8	515.41
Imp. Roisi of Glenburnie 36053	A	257	Nov	863.0	5.11	44.10	8329.6	397.57
Thirty Thousand Six Hundred Sixty-Seven 30667	A	263	Nov	847.1	4.36	36.93	10052.1	445.21
Thirty Thousand Eight Hundred Sixty 30860	A	255	Nov	544.2	4.75	25.85	7585.6	332.15
KREBS, H. J., WILMINGTON, DEL.								
Cowslip of Cedartop 31141	A	319	Nov	822.7	4.73	38.91	12079.1	542.02
Glenys Ma Charmante 2d 67779	G	131	Nov	831.4	4.94	41.07	3766.4	165.43
Masher's Karen 34419	A	250	Nov	740.6	5.32	39.40	8491.3	371.81
Minerva Sequel 38836	A	271	Nov	789.9	5.58	44.08	10823.1	447.55
LEHMAN, H. A., CANFIELD, OHIO.								
Middlerun Farm Lass 60763	G	293	Nov	565.4	5.10	28.84	7875.9	348.57
LORING, ALBERT C., MINNEAPOLIS, MINN.								
Celestine's May Rose 55650	F	365	Oct	290.1	5.41	15.69	9024.2	452.62
First Dawn's May Rose 55430	E	273	Oct	431.7	6.04	26.07		
		303	Nov	271.0	6.62	17.94	7025.2	357.63
Primana's May Rose 55428	E	253	Nov	622.6	6.15	38.29	7081.9	355.34
Imp. Primrose II. des Beaucamps 49528	A	324	Nov	672.4	6.47	43.50	12482.2	635.88
Rosalie's May Rose 55427	D	122	Nov	766.8	6.16	47.23	3554.8	190.48
MILLER, JOHN A., NAZARETH, PA.								
Bell of Glenville 54142	C	103	Nov	1160.8	4.93	57.23	4160.5	183.01
Bessie's Naomi's Choice 55028	D	235	Nov	495.8	5.06	25.09	5316.9	219.08
Dairymaid's Dorothy Vernon of Harriton 49112	C	318	Oct	493.9	5.64	27.86	7927.7	392.31
Erma Glenwood of Rural Glade 22753	A	178	Nov	836.4	4.48	37.47	5777.0	245.77
Fantinelily King 47932	A	109	Nov	1414.2	4.42	62.51	4908.2	196.26
Fashion Plate of Harriton 63197	D	162	Nov	962.5	4.99	48.03	5677.9	262.86
Gaiety's Daisy 48590	C	242	Nov	731.4	6.26	45.79	9755.6	503.69
Golden Rod of West View 38934	A	81	Oct	1522.7	5.02	76.44		
		111	Nov	1358.1	5.70	77.41	5172.7	269.13
Sylvia of Rural Glade 51274	C	207	Nov	1087.2	4.74	51.53	8258.5	344.73
MINNESOTA, THE UNIVERSITY OF, ST. PAUL, MINN.								
Imp. Victorina of Sarnia 35669	A	277	Oct	457.3	4.56	20.85		
		307	Nov	354.1	5.83	20.64	8680.6	438.02
MOORE, C. C., UNADILLA, N. Y.								
Glenwood's King Coral's Maude 69219	G	3	Aug	89.0	3.63	3.23		
		33	Sept	883.0	3.63	32.05	972.0	35.28
King's Cora of A. D. F. 64601	G	248	Aug	463.2	4.84	22.42		
		278	Sept	404.5	5.92	23.95	4910.6	261.82

TWO OWN SONS OF
RECENTLY
MIXTER FARM

LANGWATER FISHERMAN
KING OF THE MAY—GOLDEN SECRET

LANGWATER COLLEGE KING
KING OF THE MAY—HAYES ROSIE

J. S. CLARK, Supt.

KING OF THE MAY

ADDED TO THE

HERD SIRES

Langwater Fisherman 21873
Dropped February 8, 1912
28.125% blood May Rose II, 1st prize National Dairy Show 1912.
Full brother to Langwater Pauline, 1st prize and Junior Champion, National Dairy Show, 1912, Brockton, 1912.
Langwater Fisherman is an own son of King of the May and out of a double granddaughter of Golden Secret, an unexcelled combination of the great King of the May—Golden Secret strain which has produced such cows as:
Nella Jay 4th, 1019 lbs. fat
Langwater Hope, 1003 lbs. fat.
Queen of the Roses, 852 lbs. fat.

Langwater College King 25837
Dropped April 24, 1913
18 75% blood May Rose II, an 1,850 lb. bull and an exceptionally fine individual in every respect. Langwater College King is an own son of King of the May and a three-quarter brother to Langwater Heroine, 16221.1 lbs. milk; 805.64 lbs. fat, class D. He is also three-quarter brother to Langwater Hayes Rosie's King of the May who has sired to date 11 A. R. daughters averaging 528 lbs. fat. Also both Guernsey bulls which have sold for $10,000 or better are sired by bulls of the King of the May—Hayes Rosie strain.

Imp. Langwater Pearl 26605
2nd prize A. R. cow.
2nd prize cow with progeny and 3rd prize National Dairy Show, 1912.
2nd prize, Brockton, 1912.
Sold for $4,200 at auction.
A. R. records:
9980 lbs. milk, 5.29% fat, 527 lbs. fat, class G.
12763 lbs. milk, 5.40% fat, 689 lbs. fat, class A.
Dam of
Langwater Pauline, 10918 lbs. milk, 5.45% fat, 595 lbs. fat, class E
who is the dam of
Langwater Model and Langwater Fashion,
who sired
Langwater Phyllis, 13,288 lbs. milk, 746 lbs. fat at 2 yrs.

Imp. King of the May 9001
Winner of Bull and Get prize wherever shown, including 1st prize, National Dairy Show, 1912-1914.
Sire of 16 daughters that sold at auction for an average of $1969.
Sire of
28 A. R. daughters averaging 618.65 lbs. fat.
20 A. R. daughters averaging 660.40 lbs. fat.
15 A. R. daughters averaging 690.50 lbs. fat.
10 A. R. daughters averaging 735.39 lbs. fat.
5 A. R. daughters averaging 881.53 lbs. fat.
2 A. R. daughters averaging 904.01 lbs. fat.
1 A. R. daughter with 1003.17 lbs. fat.
King of the May not only sired a 1003 lb. daughter but a son has sired a 1011 lb. daughter.
15 Advanced Register Sons.

Imp. Hayes Rosie III. 15477
Out of the same dam as Yeoman, 8 A. R. daughters, including Dolly Dimple who made 18458 lbs. milk, 906 lbs. fat at 3½ yrs

Imp. Itchen Wrangler, 1757 E. G. H. B.
2nd prize, Bath and West, 1906
Sire of
Imp. Langwater Shop Girl, 560 lbs. fat.
Imp. Langwater Pearl, 689 lbs. fat.
Imp. Heliac, 596 lbs. fat.

Imp. Itchen Pearl IV. 23542
A. R. record, class G, 6143 lbs. milk, 5.37% fat, 329 lbs. fat.
Dam of
3 A. R. daughters:
Langwater Pearl
Fernridge Pearl
Pearl of Fernridge

Imp. May Rose King 8336
1st prize yearling, Royal Show, 1902, sire of 21 A. R. daughters, with an average of 584.85 lbs. fat, 13 A. R. sons.

Imp. Itchen Daisy 3d 15630
1st prize, Fillmore Trophy Champion Guernsey Show at Framingham, 1912. Sold for $4,000. A. R. record: 13636.8 lbs. milk, 714.1 lbs. fat at 4½ yrs.
Dam of
Langwater Dairymaid, 812 lbs. fat, sold for $6,150.
Florham Daisy, 747 lbs. fat—dam of Yeoman's King of the May—25 A. R. daughters to date.
Itchen Daisy's May King of Langwater sold for $8000.
Ne Plus Ultra, 15 A. R. daughters who averaged in A. R. 530 lbs. fat.

Hayes Prince 1205 E. G. H. B.
Sire of Hayes Felois 2d A. R. Dam of 2 A. R. daughters and 3 A. R. sons, including Langwater Demonstrator who has 25 A. R. daughters to date.
Grandsire of
Rita Spotswood, 13660 lbs. milk, 702.60 lbs. fat.
Pauline Spotswood, 15297.5 lbs. milk, 746.56 lbs. fat.

Imp. Hayes Rosie 15476
1st prize. Royal Counties Show, 1902.
1st prize, Tunbridge Wells 1902.
1st prize, Oxfordshire, 1902.
A. R. record: 14633.08 lbs. milk, 714.31 lbs. fat.
Dam of
Langwater Hayes Rosie, 13410 lbs. milk, 645.5 lbs. fat.
Langwater Rosie, 15083 lbs. milk, 724.7 lbs. fat, granddam of a $10,000 bull.
Langwater Heiress is great-granddam of a $10,100 bull.

Imp. Golden Secret 12599
1st prize, Bath and West, 1903, 1904.
1st prize, R. G. A. S., 1903.
8 A. R. sons, 10 A. R. daughters.
Sire of Golden Secret of Lily Vale whose 15 A. R. daughters average 676 lbs. fat.

Itchen Rosebud 5499 E. G. H. B.
H. C. Royal Counties, 1903.

Imp. Golden Secret 12599
Grandsire of
Nella Jay 4th, 1019 lbs. fat.
Langwater Hope, 1003 lbs. fat.
Bloomfield Pandora, 757 lbs. fat.

Itchen Pearl 5156 E. G. H. B.
75% same blood as Itchen Daisy 3d.
Dam of 3 A. R. daughters.
Full sister to May Day Pearl.
Dam of Spotswood Daisy Pearl 957 lbs. fat.

Itchen Jewel 1112 E. G. H. B.
1st prize, Royal Show.
Sire of the great A. R. cow, Royal Rose of Easton and Itchen Archer, 1st prize, Royal Counties, 1900.

May Rose II.
1st prize over Island, 1896 1897, 1898.
1st prize cow, England, 1897.

May Day
Son of May Rose II.
1st prize, Counties, 1898.
1st prize, Bath and West, 1899.
Sire of Merry Anton sold for $2000; sired the dam of Spotswood Daisy Pearl A. R. record 957 lbs. fat.

Daisy's Gem

Cobo Prince 1147 P. S.

Silver Spade 4649 E. G. H. B.

Jumbo
On Alderney

Flower
On Alderney

HARDWICK, MASS.

Willow'S Bess 57358	E	123	Aug	1106.0	4.56	50.43		
		153	Sept	968.0	4.72	45.69	5893.7	279.02
Willow'S Nell 57941	E	102	Aug	1021.1	4.63	47.28		
		132	Sept	899.9	4.94	44.45	4719.6	232.66
MOUNTAIN BROS., DES MOINES, IOWA.								
Bopeep's Queen 52908	B	65	Aug	830.1	4.36	36.19		
		95	Sept	738.8	4.83	35.68	2502.0	106.58
Franseca of Homa Della 54909	D	198	Aug	1190.0	4.67	55.57		
		228	Sept	1071.1	5.17	55.38	9704.2	465.16
Gaby of Piedmont 39419	A	102	Aug	965.4	3.53	34.08		
		132	Sept	835.7	4.17	34.43	4538.5	170.64
Golden Polly O. D. 40905	A	23	Sept	792.5	4.17	33.05		
Kalmia of Somerset 36793	A	243	Aug	887.7	4.45	39.50		
		273	Sept	822.5	5.16	42.44	10043.2	445.24
Lady Belle of Arborvitae 34756	A	102	Aug	1333.0	3.70	49.32		
		132	Sept	1187.6	3.88	46.08	5756.3	211.09
Luella of Alfalfa Farms 42966	A	121	Aug	847.1	3.85	32.61		
		151	Sept	753.8	4.66	35.13	4528.1	185.22
Pandora Queen of Haddon 47877	A	22	Sept	437.2	4.59	20.07		
Princess of Homa Della 52302	B	6	Sept	153.6	4.94	7.59		
Rhoda Glenwood of Iowanola 55845	C	30	Sept	897.3	4.26	38.22		
Imp. Richesse of the Isle 25588	A	11	Aug	366.6	3.74	13.71		
		41	Sept	1105.0	3.74	41.33	1471.6	55.04
Simplicity of Haddon 47876	A	23	Sept	846.5	4.51	38.18		
Sweet Memory of Iowanola 59751	F	238	Aug	655.1	4.19	27.45		
		268	Sept	128.5	4.19	5.38	6841.6	312.72
Yellow Bird 47407	B	78	Aug	1117.4	3.42	38.22		
		108	Sept	929.8	4.03	37.47	4120.3	147.88
Zelma Clovbanc 38425	A	30	Sept	1096.5	3.95	43.31		
NEW CASTLE COUNTY WORKHOUSE FARM, HOCKESSIN, DEL.								
Imp. Brunette of Les Nicolles 78860	G	127	Nov	742.5	4.62	34.30	2991.0	147.63
Imp. Donnington Daisy 8th 75501	G	185	Oct	769.5	4.37	33.63		
		215	Nov	756.5	4.79	36.24	5587.4	243.85
Imp. Donnington Happy Girl 8th 75504	G	266	Nov	478.9	5.86	28.06	5173.3	258.21
Imp. Fantail Primrose II. 78835	F	255	Nov	573.8	5.90	33.85	5347.1	266.69
Imp. Hougue Maid Blanche 78859	G	8	Oct	160.4	4.82	7.73		
		38	Nov	753.5	4.82	36.32	913.9	44.05
Imp. My Valentine 61293	G	272	Nov	795.0	5.03	39.99	7878.6	366.49
Imp. Unity of Passee Villa 78853	G	227	Nov	774.0	4.66	36.07	5464.9	240.85
NEW HAMPSHIRE COLLEGE, DURHAM, N. H.								
N. H. C. Cicero's Queen 73627	D	189	Nov	442.5	5.08	22.48	4027.8	182.28
Sequel's Lena Lill 63807	G	292	Nov	253.4	5.09	12.90	4708.7	199.11
NORTH DAKOTA AGRICULTURAL COLLEGE, FARGO, N. D.								
Yeksaproud 36115	A	365	Nov	187.6	6.29	11.80	8378.7	439.14
Yeksa Sunburst 2d 40590	A	275	Nov	736.3	4.94	36.37	5700.9	280.13
NORTON, RALPH S., PORTLAND, MAINE								
Imp. Bova of Sarnia 50481	A	214	Oct	818.8	4.91	40.20		
		244	Nov	754.0	4.92	37.10	9171.2	432.22
Imp. Contessa of Sarnia 50464	A	241	Oct	524.8	6.38	33.48		
		271	Nov	447.5	6.28	28.10	8053.4	438.25
OGLEBAY, E. W., WHEELING, W. VA.								
Dairymaid's Glenwood's Primrose 52168	C	150	Oct	827.1	4.89	40.45		
		180	Nov	739.0	4.77	35.25	5618.8	244.33
Dorothy of Waddington 37019	A	256	Nov	740.3	6.73	49.82	9850.2	515.97
Golden Noble's Dorothy of Waddington 61701	F	169	Nov	696.4	5.38	37.47	4845.7	226.33
Noble's Virginia of Waddington 67029	G	145	Nov	622.9	5.71	35.57	3452.0	165.31
Waddington Itchen Verbena 61702	G	293	Oct	834.0	5.04	42.03		
		323	Nov	770.2	5.18	39.90	10473.1	486.53
PARKER, W. P., MORAVIA, N. Y.								
Florence J. 44942	A	196	Nov	664.1	5.47	36.33	5867.3	280.90
Florham's Medora of Maple Glen 48231	B	303	Nov	410.1	5.99	24.56	8068.9	403.81
Masher's Olivia of Maple Glen 49201	A	56	Nov	1185.9	4.97	58.94	2219.6	104.84
Masher's Pretoria of Maple Glen 49228	A	62	Nov	1024.2	4.73	48.44	2152.4	95.15
Miss L. of Edgewater 51424	B	60	Nov	1105.4	4.55	50.30	2120.1	98.50
Miss Sark of Edgewater 49207	C	274	Nov	504.3	6.11	30.81	7647.8	411.94
Sweetwood of Maple Glen 51920	C	261	Nov	410.7	4.77	19.59	5970.0	268.17
PARNALL, C. G., JACKSON, MICH.								
St. Austell Dahlia 85622	G	108	Nov	996.8	4.67	46.55	3680.7	154.99
PHILLIPS, T. REDFIELD, MONTPELIER, VT.				**1 day test**				
Hazel R. May 55678	D	173	Oct	747.4	5.54	41.41		
		203	Nov	791.4	6.38	50.49	6235.7	301.93
Phronta May 55677	D	134	Oct	715.6	4.86	34.78		
		164	Nov	707.6	5.10	36.09	4473.2	205.17

FROM THE GUERNSEY WORLD

My herd bull, Author 47406, is by Pinecrest Lord Dudley 26453, which was by Langwater King of the May 12999, and out of Gaiety's Glenwood 20704, with 528 pounds of butter fat. The dam of Author 47406 made a stable record of 613 pounds of butter fat in one year. He is two years nine months old. He got two pure bred calves in the fall of 1917, a bull and a heifer and four calves, all heifers this year, 1918. All are doing well and are very promising.

WM. RODNEY COOK
Bristol County

Minnesota

Clover Lawn Farm Buys Herd Bull

Last week Ringlet's Hambro 38859 was placed as one of the herd bulls of Clover Lawn Farm. Ringlet's Hambro 38859 was sired by Langwater Hambro 21011, whose daughters as two year olds are making very good records, and he by Dolly Dimple's May King of Langwater 12997 (which sired Langwater Nancy 27943 with 18783.5 pounds of milk and 1011.66 pounds of butter fat) and he by Imp. King of the May 9001 (which sired Langwater Hope 27946 with 19882.0 pounds of milk and 1003.17 pounds of butter fat) and out of Langwater Hayes Rosie 24200 with 13410.25 pounds of milk and 645.50 pounds of butter fat.

His dam, Ringlet 27329, with 12901.4 pounds of milk and 711.09 pounds of butter fat (her sire Royaline 2d's Boy 6141 A. R., sire of Royaline Dora 17375, 13763.2 pounds of milk, 717.31 pounds of butter fat and Ringlet with 711.09 pounds of butter fat). Clover Lawn Farm has also been using a son of King Masher 11084 which sired Brightness of Glenburnie 30742, 709.95 pounds of butter fat; Cayuga Belle 29774, 664.49 pounds of butter fat; Glenellen 24984, 654.71 pounds of butter fat; Oneida Belle 24985, 696.45 pounds of butter fat; Masher's Elsie 24986, 855.34 pounds of butter fat; Golden Elsie 2d 33422, 672.94 pounds of butter fat. King Masher 11084 is by Imp. Masher's Galore 8572 which also sired Class Leaders.

We feel by the use of these two sires our herd will be able to make a very good showing. For the past year all Advanced Register work has been dropped because of a

POSITION WANTED
—BY A—

Thoroughly Proficient, General Farm and Private Estate Manager of proven ability and exceptional record.

Present position includes successful management of one of the most extensive and prominent private estates in the east.

Well qualified in Construction, Improvements, reclamation of soil and animals. Specialized with Guernseys.

WILLARD BEST,
Claverack, N. Y.

WANTED
Position as Manager

of a large dairy farm of pure bred stock where advanced registry is important.

At present am manager of one of the largest pure bred dairy herds in the east.

Married, small family, no vices, college trained, life experienced in all kinds of farming and construction work.

Box D. L. R.
Guernsey Cattle Club, Peterboro, N. H.

OVERLAND VIEW FARM
FOR SALE
Three Bulls of Golden Secret and Glenwood breeding. Born in May, June and August, 1918. Price very reasonable.
W. S. McBANE
East Liverpool Ohio

TYPEWRITTEN PEDIGREES

American, English, R. G. A. S. or Island pedigrees compiled with all the latest Advanced Register records, Prize Winnings, Prices animals sold for, etc., typewritten neatly in red ink, at the following prices.

4 Generations, $1.00 5 Generations, $1.25
6 Generations, $1.50

Orders filled promptly.

ITHACA SALES & PEDIGREE CO., Ithaca, N. Y.

Bay End Farm, Buzzards Bay, Mass.

Guernsey Cattle, registered and grade. Stock for sale at all times.
Duroc-Jersey Hogs. Registered Stock For Sale.
Berkshire Hogs. Young Sows and Boars for sale. All registered.
Heavy Farm Horses. Pairs and Singles.
Poultry. Light Brahmas, White Rocks, Bronze Turkeys.
Dairy Products. Sweet and salted high grade butter, eggs by post.
Land Clearing. We have made a specialty of land clearing and breaking. We have a trained gang for this work.

All communications answered promptly.

F. TUDOR, Manager A. P. BERRY, Supt.

shortage of help, but we expect conditions to improve. It will be taken up again and pushed with more vigor than ever.

—Charles E. Wirt
Winona County

Island Farm's Sale of Guernseys.

G. G. Hartley, proprietor of Island Farm at Island, Minnesota, reports the sale of eight individuals to Messrs. E. E. McGrew and C. H. March of Dassel, Minn., these including the bull, Maxim of Linda Vista 42270 and seven females as follows: Island Farm's Chenette 55836, Zenobia Pride of Island 60946 A. R. 6247, Gold Girl's Chene Blossom 49581 A. R. 5387, Loyal Polly Blossom 48536 A. R. 4208, Island's Queen Irma 48532 A. R. 4840, Maid of Midlothian 28160 A. R. 4839 and Julian's Island Jeweler Lass 48535 A. R. 5386.

Maxim of Linda Vista 42270 is a two year old which made the circuit with the Island Farm show herd this season as senior yearling bull, winning splendid standing about the circuit, winning first at four shows and second at four, including Minnesota, Waterloo and the National.

He is an outstanding son of Don

PIERCE, A. J., BENNINGTON, N. H.								
Imp. Bon Air Lady IV. 69253	A	142	Nov	569.8	5.39	30.71	3249.7	164.62
Imp. Florry II. of Milestone 69262	B	208	Nov	592.4	4.19	24.82	5174.9	232.88
Imp. Jipsen of Les Pelleys de Bas 69273	C	68	Nov	933.9	4.11	38.38	2093.4	96.82
PIERREPONT, MRS. R. STUYVESANT, FAR HILLS, N. J.								
Imp. Brunette IV. of Le Marais 51226	C	342	Nov	293.7	6.40	18.80	9498.3	450.52
Myrtle Bess 63091	G	349	Nov	473.2	5.45	25.79	8361.9	382.48
Myrtle Goldvein 64959	G	259	Oct	519.6	5.60	29.10		
		289	Nov	441.8	6.51	28.76	6013.2	326.84
REITH, MRS. W. O., ASTORIA, ORE.								
Butter Queen of Willow Brook 38747	A	164	Nov	946.1	4.19	39.64	6616.1	251.83
REITH, W. O., ASTORIA, ORE.								
Neetius's Sunlight 41569	A	3	Oct	89.2	4.91	4.38		
		33	Nov	1095.5	4.91	53.79	1184.7	58.17
REMINGTON, ARCHIE, EAU CLAIRE, WIS. 1 day test								
Kate's Flatterer 20912	A	265	Jan	650.1	4.49	29.19		
		293	Feb	502.4	4.97	24.97		
		324	Mar	463.6	4.85	22.48		
		354	Apr	528.0	4.96	26.19		
		365	May	217.4	4.96	10.78	9186.1	409.85
Lily's Edine of Home Farm 23825	A	344	Jan	836.9	4.75	39.75		
		365	Feb	556.7	4.75	26.44	11875.4	555.79
RICE, J. W., HARMONSBURG, PA.								
Dorena of Chestnut Hill 24592	A	137	Oct	910.4	4.02	36.60		
		167	Nov	672.1	4.39	29.51	5148.5	202.32
Floradella of Pleasant Ridge Farm 43203	A	68	Oct	888.7	4.76	42.30		
		98	Nov	845.6	4.22	35.68	2714.9	120.19
Flossie of Sunnyside 51008	B	127	Oct	701.3	5.29	37.10		
		157	Nov	645.1	5.44	35.09	3974.9	194.42
Lottie of Shadyside 41142	A	123	Oct	1028.1	4.35	44.72		
		153	Nov	902.1	4.56	41.14	5278.3	221.63
Mary's Queen 47797	A	4	Sept	130.5	4.83	6.30		
		35	Oct	1005.6	5.65	56.82		
		65	Nov	902.4	4.47	40.34	2038.5	103.46

Myrtle of Brookside 59331	D	61	Oct	761.1	5.06	38.51		
		91	Nov	604.5	5.18	31.31	2162.2	109.17
Pride of Ogle's Wayne Girl 52946	C	127	Oct	748.8	5.24	39.24		
		157	Nov	620.4	5.63	34.93	3819.0	192.47
Queen's Sequel 37583	A	127	Oct	794.0	4.51	35.81		
		157	Nov	684.7	4.55	31.15	4278.2	187.64
ROBERTS, T. W. & I. W., BALA, PA.								
Fannie of Pencoyd 62131	F	123	Oct	1025.0	5.10	52.28		
		153	Nov	932.7	5.40	50.37	5491.4	236.45
Lilyvale's Jessie of Pencoyd 41258	A	275	Nov	787.7	6.56	51.67	10420.6	545.71
Nella Girl of Pencoyd 58630	F	269	Nov	966.0	5.17	49.94	10284.4	364.11
Nella Jay 5th 38234	A	303	Nov	571.6	5.12	29.27	12095.9	586.14
Norma of Walnut Grove 37815	A	91	Nov	996.9	5.04	50.24	3228.5	152.66
Pencoyd's Faith 58629	E	123	Oct	1045.8	5.17	54.07	4528.2	227.57
ROSENGARTEN, H. B., MALVERN, PA.								
Ann Beaulieu 39803	A	192	Oct	698.8	4.56	31.87		
		222	Nov	664.2	5.24	34.80	6050.3	275.88
Ann Beaulieu 2d 62200	F	283	Oct	677.0	4.54	30.74		
		313	Nov	665.5	4.77	31.74	8007.6	343.88
Dora of Malvern 53368	C	252	Oct	220.5	4.81	10.61		
		282	Nov	161.0	4.76	7.66	5255.0	211.38
Kitty of Malvern 57364	F	316	Oct	87.4	6.52	5.70	5060.0	228.07
Woodlawn Fillpail 33354	A	245	Oct	381.6	4.59	17.52		
		275	Nov	340.6	4.80	16.35	7388.7	317.96
RUCKLE, STANLEY E., BLOOMSBURG, PA. 1 day test								
Beatrice B. of Wayland 56611	A	179	Oct	839.7	4.85	40.73	5646.9	272.38
Jean of Guernsey Dale Farm 66841	G	184	Oct	717.2	4.02	28.83	5277.0	216.65
Louise of Guernsey Dale 67034	G	184	Oct	762.7	4.37	33.33	4802.0	193.81
SASS BROS., STREATOR, ILL.								
Amarilla of Pergue 44835	B	356	Oct	426.0	5.87	25.01	9996.7	452.17
Christine of Pergue 61715	A	260	Oct	1337.3	4.40	58.84	11980.0	517.98
Glenwood's Nantaska of Ingleside 66127	G	183	Oct	514.3	5.17	26.59	4325.5	188.48
Masher's Hilma of Maple Glen 43751	A	261	Oct	777.3	5.23	40.65	8426.7	422.43
Masher's Viola of Pergue 44362	B	304	Oct	852.4	4.68	39.89	10476.4	494.10
Pergue's Linden 52228	E	356	Oct	146.5	5.83	8.54	6158.5	332.51
Pergue's Princess Dorothy 57681	E	307	Oct	788.6	4.89	38.56	9555.2	454.83
SMITH, FRANK M., SPRINGFIELD CENTER, N. Y.								
Bell of Broad Acres 51031	D	365	Dec	550.8	4.77	26.27	9575.2	448.75
Gem of Broad Acres 55967	F	365	Dec	483.2	5.41	26.14	10847.8	495.77
Glenwood Girl of Springfield 2d 42750	A	365	Dec	281.4	5.48	15.42	12600.4	583.31
SMITH, L. D., BERKELEY, CAL.								
Coraline's Sequel 75831	F	232	Sept	959.2	4.30	41.25	7616.6	324.49
Glen of Claremont 77596	F	209	Sept	933.7	4.92	45.94	7184.7	358.44
Mysie's Babe of Claremont 85655	G	30	June	1479.6	4.35	64.36		
		61	July	1572.5	5.79	91.05		
		92	Aug	1410.7	6.54	92.26		
		122	Sept	1202.0	4.53	54.45	5664.8	302.12
Mysie's Cherry of Claremont 83042	G	214	Sept	895.4	5.55	49.69	6689.1	353.22
Mysie's Hope of Claremont 71781	G	122	Sept	1028.9	5.15	52.99	4479.3	236.35
Mysie's Lady of Claremont 66500	D	92	Aug	1378.2	6.59	90.82		
		122	Sept	1161.7	4.90	56.92	5537.4	303.00
Mysie's May of Claremont 71778	F	303	Sept	880.9	5.86	51.62	11498.3	644.21
Mysie's Star of Claremont 71779	G	232	Sept	795.7	5.98	47.58	6682.8	377.38
STEINER, IVAN, WOOSTER, OHIO								
Chilmark Masher's Paradise 59413	E	30	Sept	789.2	5.57	43.96		
		61	Oct	771.1	5.57	42.95	1560.3	86.91
Masher's Nosegay 17935	A	21	Sept	571.0	4.05	23.13		
		52	Oct	912.0	4.05	36.94	1483.0	60.07
STONE, MRS. STEPHEN S., RIDGELY, MD.								
Imp. Galaxy's Lady Christine 35003	A	263	May	626.6	4.64	29.07		
		293	June	559.2	4.64	25.95		
		324	July	596.4	4.33	25.82		
		355	Aug	532.5	4.69	24.97	8200.9	395.06
STOUT, F. D., ANGUS, WIS.								
Lone Pine Surprisena 62447	G	256	Oct	719.3	6.16	44.31	6062.8	349.89
Red Rose's Hope of Lone Pine 46027	B	324	Oct	12.6	6.89	.87		
				438.6	4.69	20.57	8936.6	457.69
TAGGART, RUSH, NEW CANAAN, CONN.								
Coquette's Queen 42142	A	239	Nov	820.3	5.85	47.99	7754.1	370.29
Maypole Rosie 22846	A	241	Nov	857.9	4.96	42.55	8097.5	384.31
Sensitive's Queen of Buckeye Farm 64965	F	122	Nov	802.0	4.90	39.30	3409.8	164.42
TENNY, D. D., CRYSTAL BAY, MINN.								
Bell Buoy's Golden Lassie of City View 68948	G	101	Nov	824.0	4.63	38.15	2547.7	116.56
Cora of Gerar 48309	C	343	Nov	466.7	5.08	23.71	15563.5	673.13
Ma Chere Procris 55855	E	233	Nov	1052.6	5.38	56.63	10018.3	445.37
Rhea's Ultra May Rose 42962	A	291	Nov	759.8	5.15	39.13	11187.2	514.68

FROM THE GUERNSEY WORLD

Filippo of Linda Vista 25544 by Jethro's May King of Linda Vista 14591 and out of Imp. Maid of Tranquil Dale 3d 48509, fifth cow in class BB on the Roll of Honor. This bull attracted very favorable comment on show circuit this fall, and many opinions were passed that the show ring would hear from him in the future.

Of the cows sold to Messrs. McGrew and March, all but one are Advanced Register animals, and three of them are daughters of Julian of Koshkonong Place 14409, Island Farm's herd sire, which has nine daughters in the Advanced Register, six of which in full age equivalents average 601.93 pounds of butter fat. Zenobia Pride of Island 60946 on the above list, won Minnesota state butter fat record in class G, 534.05 pounds of fat. Loyal Polly Blossom 48536 A. R. 4208, has a record of 519.01 pounds of butter fat; and Gold Girl's Chene Blossom 49581, which was second junior heifer calf in Minnesota in 1914, and second prize aged cow at three large fairs this year, has a record of 500.42 pounds of butter fat.

Altogether the lot purchased by Messrs. McGrew and March is an extremely choice one, and will be added to the herd at Dassel, which at present numbers fifty-six head of pure breds, most of them imported. The senior herd sire of the McGrew-March herd is Ingleside King Pretor 29171, which was purchased from Dr. Brophy two or three years ago. He is siring some excellent calves, and by the use of the splendid young sire, Maxim of Linda Vista 42270 on his progeny, creditable results are looked for. Messrs. McGrew and March will shortly be enlisted in Advanced Register work. The home farm at Dassel is excellently located, buildings are modern, management is efficient, and Guernsey breeders have reason to be proud of and to expect much from this good herd.

Island Farm's sale of Maxim of Linda Vista 42270 is made with great regret, and because of the arrival at maturity of a splendid young son of Beda's May King 11893, which the Island farm proposes to use as junior sire, he combining most perfectly the lines of Glenwood and Starlight blood allied with the principal May Rose line, which the Island

FOR SALE

Complete James Barn equipment consisting of 26 stalls and 2 add. ends; 1 bull pen with Stanchions, manger and gate; 3 cow pens with 3 gates, feed boxes; 2 calf pens with 2 gates, 8 guards and 10 mangers, 10 stanchions; 32 Indian buckets with covers and fittings; 1 supply tank with down pipe; 1 Big Boy carrier; 215 ft. I-Beam track; 1-2 way switch; 1 swinging crane; 1 16-bu. feed truck, 3 wheels; 78 hangers to clear 12 in. girder. I have disposed of my entire herd and as this equipment has only been in service less than two years, it is as good as new. It cost me over $1300.00 and I will sell it at 30% discount.

C. L WHITING,

342 East Ave. Rochester, N. Y.

REGISTERED GUERNSEY CALVES

of either sex, sired by Frank Rilma, a son of Nellie Rilma, full sister to May Rilma; others by Florham Victor, a son of Ne Plus Ultra. Several extra good Cows—some with A. R. records up to 530 lbs. fat.

SUGAR RIVER STOCK FARM

Allic S. Knudson, Prop. Brodhead, Wis.
R. No. 5

AUCTIONEER

Col. D. L. Perry COLUMBUS OHIO

The Guernsey Auctioneer

I sell satisfaction, and also love the Guernsey.—Write or Wire

BELLWOOD FARM

Breeders of May Rose and Masher's Sequel families. A small select herd

A Fine Bull Calf For Sale Cheap

W. P. CRAIG, PROPRIETOR

PITTSBURGH, PA.

ECONOMICAL MILK PRODUCING FEEDS OF SUPERIOR MERIT

Old Process Cocoanut Oil Cake Meal. Protein 21% and over, fat, 7% and over, fiber 11% and under.

Velvet Bean Meal—Protein 18% and over, Fat 4½% and over, Fiber 14% and under. For shipment in ton lots or car lots.

NEUSTADT & COMPANY

294 Ninth Ave. New York City

FOR SALE

Registered Guernsey Bull Calves, 6 and 9 months. May Rose Starlight 3d 37668, 3 years. All good ones. Priced to sell.

R. P. Johnson Gwinner, N. D.

If You Wish to Develop Your Farm and Livestock Industry

and are looking for a manager, I would be pleased to correspond with you. I am well known in the livestock world, and have years of experience in farm development in all its branches. Married. No children.

Address,

Guernsey Breeders' Journal

Box 111-W

Peterborough, N. H.

Make Barn Work Easier For The Boy *with* LOUDEN *Labor Saving* Barn Equipment

"When the boys come marching home" they will find easier, more pleasant jobs on the farms where Louden Barn Equipment has been installed.

The Louden Equipped Barn is a neat, light, well ventilated, properly arranged barn, with up-to-date mechanical conveniences which ease and shorten the daily work every single day in the year, prevent waste of time and feed, give health and safety, comfort and contentment to cows, not possible with out-of-date equipment—increase the quantity and improve the quality of their milk yield.

WM. LOUDEN
Whose inventions in labor-saving equipment are used in over a million barns.

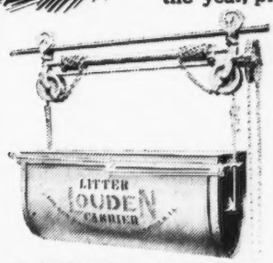

Louden Emancipator Litter Carrier—Saves one-half the time in barn cleaning. Safe and trouble-proof. No clutches, brakes or ratchets.

Louden Equipment Begins Making Money the Day It Is Installed

One man handles and takes care of *twice* the number of cows as in the old way—*saves half* the labor and time at feeding with Louden Feed Carriers; *all* the time and labor of watering, with Louden Detachable Water Bowls; *half* the time and labor of barn cleaning with Louden Litter Carriers.

You can install any part of Louden Equipment, or a complete outfit, in your present barn, without remodeling it.

Get Our Big New 224-Page Catalog

which we will be pleased to send you postpaid on request *without charge or obligation.* Shows Stalls and Stanchions, Feed and Litter Carriers, Animal Pens of all kinds, Hay Unloading Tools, Power Hoists, Barn and Garage Door Hangers, Detachable Water Bowls, Cupolas, Ventilators—"Everything for the Barn."

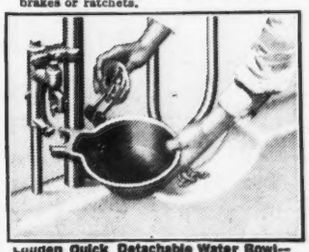

Louden Quick Detachable Water Bowl—Supplies cows with water regularly—increases milk yield. Easily and quickly detached for sterilizing. Easily installed.

Are You Going to Build or Remodel a Barn?

If so, get *Louden Barn Plans*—a 112-page book all on barn building. 74 barns with estimated cost; discusses every phase of barn building—postpaid, no charge or obligation. Write us what kind of barn you have in mind, number and kind of stock you wish to house, and our experts will offer dollar-saving suggestions.

The Louden Machinery Company

7306 Court St. *(Established 1867)* Fairfield, Iowa

THOMPSON, A. A., UNIONTOWN, PA.								
Langwater Yuletide 64987	F	295	Nov	479.9	5.40	25.91	8036.9	383.49
THOMSON, FRANK GRAHAM, DEVON, PA.								
Brookmead's Bloom 56035	F	365	Aug	660.6	5.00	33.03	10923.3	553.81
Brookmead's Blossom 59030	F	365	Aug	631.6	5.55	35.05	10316.1	525.37
Brookmead's Columbine 59032	G	327	Aug	842.1	4.82	40.59		
		357	Sept	786.1	4.96	38.99		
		365	Oct	209.6	4.96	10.40	11148.7	538.85
Brookmead's Girl Guide 66635	F	20	Nov	616.4	4.89	30.14		
Brookmead's Hope 61022	G	171	Aug	882.4	4.87	42.97		
		201	Sept	769.8	5.81	44.73		
		232	Oct	730.0	5.54	40.44		
		262	Nov	677.7	5.78	39.17	7941.7	409.06
Brookmead's Questa 49805	D	365	Aug	307.9	5.83	17.95	10450.2	542.96

Country Belle of Great Barrington 35966	A	108	Aug	1074.8	4.89	52.56		
		138	Sept	736.1	5.12	37.69	4631.3	224.12
Hyacinth of Rich Neck 41116	A	183	Aug	990.9	4.86	48.16		
		213	Sept	913.4	4.99	45.58		
		244	Oct	894.7	4.69	41.96		
		274	Nov	505.8	5.13	25.95	8723.7	418.65
Langwater Empress 47041	A	110	Aug	954.3	4.80	45.81		
		140	Sept	865.4	4.79	41.45		
		171	Oct	894.1	4.95	44.26		
		201	Nov	810.7	6.12	49.61	6125.9	297.17
Quaker Girl of Pencoyd 49194	B	304	Aug	599.4	4.98	29.85		
		334	Sept	548.9	5.22	28.65	8354.9	428.59
Symphony of Paxtang 40920	A	104	Aug	1565.3	4.23	66.21		
		134	Sept	1391.3	4.03	56.07	7031.1	297.93
THROOP, BENJAMIN H., ELMHURST, PA.								
Jewel's Miss Godolphin of Elmview 62410	G	290	Nov	487.0	4.28	20.84	5852.5	242.62
Jewel's Miss Raymond of Elmview 63782	G	284	Nov	577.9	5.40	31.21	6544.6	318.84
Imp. Laura III.'s Miss Boreas of Elmview 64467	G	275	Nov	473.7	5.65	26.76	6091.6	270.03
TOPLIFF, W. J., UNADILLA, N. Y.								
Conyers Nora Bell 71371	G	85	Aug	810.2	4.26	34.51		
		115	Sept	796.1	4.27	33.99	3315.4	137.29
Glenwood's June 59823	G	335	Aug	557.2	5.15	28.70	6702.8	355.94
WELCH, A. J., REDWOOD CITY, CAL.								
Imp. Acadia of Linwood 51569	A	239	Nov	527.7	6.33	33.40	8497.6	511.75
Imp. Alberta of Ore Hill 52265	A	266	Nov	759.9	5.20	39.51	9475.0	465.87
Imp. Alcia of Linwood 51562	A	227	Nov	565.6	5.04	28.51	7211.5	361.87
Imp. Alta Ruby 70870	G	82	Nov	781.0	4.83	37.72	2311.3	105.91
Imp. Amelia of Norwood 51566	A	96	Nov	1108.7	4.92	54.55	4006.7	190.71
Imp. Amy of Ore Hill 52271	A	244	Nov	559.9	5.12	28.67	8400.9	428.05
Imp. Angelina of Ore Hill 52270	A	180	Nov	1006.3	6.02	60.58	6670.6	329.08
Bijou's Dairymaid 62754	G	322	Nov	765.0	5.27	40.32	9461.6	465.75
Coral Sequel's Dairymaid 59709	G	365	Nov	180.0	5.42	9.76	10412.1	528.19
Frances of Hidden Valley 76410	G	77	Nov	759.0	4.83	36.66	2121.7	101.29
Imp. Governor of the Chene's Herald Queen 44459	A	275	Nov	668.6	4.63	30.96	10801.6	493.13
Imp. Miss Le Page of Edgewater 57709	E	262	Nov	718.5	4.70	33.77	8899.9	406.39
Miss Noble of Edgewater 57645	D	100	Nov	804.6	4.49	36.13	3285.0	148.11
Miss Tostevin of Edgewater 67765	G	196	Nov	574.4	5.34	30.67	5214.6	278.15
Raymond's Lily of St. Saviour's 45374	A	252	Nov	657.0	4.88	32.06	10674.9	469.63
WHITNEY, C. L. A., ALBANY, N. Y.								
Amelia King 47940	B	174	Nov	840.1	5.55	46.63	5464.4	285.61
Ultra Jeannette of Oakhurst 64720	G	222	Nov	848.4	4.76	40.38	7628.0	372.65
Wyebrook's Favorite 63014	G	244	Nov	775.2	5.23	40.54	6626.5	331.06
WILKINS & HILL, PLATTEVILLE, WIS.								
Imp. Daisy of Dorset Cottage 49519	A	225	Oct	603.1	6.90	41.61	6435.8	349.86
Hillside's Belle 55006	C	140	Oct	585.7	5.81	34.03	3522.9	185.09
Imp. Maude of Maplelawn 47334	A	225	Oct	569.5	6.67	37.99	6025.4	312.12
WINSLOW, HENRY C., PAEONION SPRINGS, VA.								
La Belle Rose of Riverdale 64340	F	123	Oct	496.7	5.28	26.23		
		153	Nov	445.1	6.01	26.75	2815.2	147.67
Princess Glenwood of Riverdale 57867	E	162	Oct	510.5	6.32	32.26	2587.4	158.32
Tea Rose of Riverdale 52931	D	131	Sept	429.5	8.02	34.45		
		162	Oct	310.7	7.18	22.31	2932.4	181.54
WINSTON, J. O., SAUGERTIES, N. Y.								
Bonny Vale's Itchen May Rose 53721	D	153	Nov	917.6	5.51	50.56	5475.8	265.27
Gayhead's Mary 55510	C	91	Nov	770.1	4.40	33.88	2792.0	118.57
May King's Golden Lenore 45587	B	305	Nov	1246.7	4.63	57.72	13989.3	607.51
WOODBURY, URBAN A. 2d, BURLINGTON, VT.								
Imp. Daisy's Pearl of the Ponchez 67916	F	92	Oct	617.7	4.38	27.06		
		122	Nov	577.1	4.54	26.20	2556.5	116.77
Imp. Fleurie II. du Tertre 43666	A	214	Nov	635.0	4.49	28.51	5451.0	241.00
Margaret of Appletree Point 63029	B	210	Nov	511.0	4.85	24.78	4902.3	237.39
Morning Glory of Appletree Point 72632		209	Oct	582.7	4.69	27.33		
		239	Nov	551.4	4.64	25.58	5557.9	260.93

FROM THE GUERNSEY WORLD

Farm is following out in its breeding program.

This young sire is Beda's May King of Island Farm 49140, which was included in the farm's show herd this year. He made many notable winnings as a senior bull calf on the circuit this year, and stood third in his class at the National, and was a member of the group winning second

FROM THE GUERNSEY WORLD

as produce of cow and third as get of sire.

His dam, a daughter of Ambition 11683 out of Hildred M. of Haddon 24331 brings in, in addition to the May Rose blood, the Glenwood strain, which is carried by Island Farm's very promising sire, Gold Lassie's Julian 27704, whose first four first-calf daughters to go on test will finish their records with an average of over 600 pounds of butter fat. La Noce of Riverside Farm 36284, the dam of the young bull, Beda's May King of Island Farm 36284, is on retest, and in 334 days has made 661.92 pounds of butter fat.

The farm still holds Beda's May King 11893 as senior herd sire, has twenty of his daughters in the herd and a number of cows safely in calf to him. He is in fine condition, is given plenty of daily exercise, and never was more ready in service. This great sire bids fair to continue his splendid work for years to come. His first Island Farm daughters will soon come into milk. Much is expected of them.

—Island Farm
Saint Louis County

Nevada

Sales in Clark County

I bought a young bull and heifer in November of Edwin G. Woolley of Richmond Utah. They are of Masher Sequel blood. I paid $225 for the heifer and $120 for the bull.

I sold Rydale's Monogram 53139 to A. V. Lee of Panaca, Nevada, for $150 at six months.

—Samuel H. Wells,
Clark County

New Jersey

Pershing 48595 To Head Guernsey Herd

Oaklands Farm at Trenton Junction has just purchased from J. L. Hope of Madison a young bull, Pershing 48595, sired by Wardem Ultra King 27922, which bull is by Royal Favorite 20154, a son of Ne Plus Ultra 15265 and Queen of May Rose 28326, a daughter of Imp. May Rose King 8336. In this young bull we feel that we have an exceptional junior herd bull.

The entire herd at Oaklands has also been put under U. S. Government supervision for tuberculin test.

OAKLANDS FARM CO.
Mercer County.

New York

Guernsey Bulls Sell Well

1918 was certainly a bull year. To prove it, we have but to reflect and see what a "bull" the Ex-Kaiser made of "His Job."

In the spring of 1918 in this small herd then twenty-four females bred I had on hand fourteen bulls ranging in age from one to ten months. They were all thrifty, vigorous calves from dams capable of delivering 600 pounds or better of butter fat per year. The trouble was they required care, and were bothersome. I was beginning to worry, for I had had thirteen bulls from the last sixteen cows to freshen. I did not destroy them and within six months I did not have one left, having disposed of them at private sale for better than $100 each. Today I have but two bull calves on hand, and never worry for fear I'll be unable to supply those who want a future Guernsey sire. Moral: "All good Guernsey calves find a place and are welcome here."

The outlook is good for the Guernsey, but the price paid for cream is not what it should be as compared with the price of ordinary 3 per cent. milk.

—GEORGE A. BRIDGE
Genesee County

Tarbell Farms Sales

Tarbell Farms announce the sale of the following heifers to Mrs. M. R. Sanford of New York as a foundation herd. Several years ago, Mrs. Sanford purchased from Tarbell Farms a pure bred bull by their noted herd sire, Golden Secret of Pencoyd 23462 A. R., and out of Tarbell Farms Marjery 37954 A. R., the winner of the New York State Guernsey Breeders' Association Championship Cup for butter fat production in class B in 1917. Mrs. Sanford has now decided to replace as rapidly as possible her grades by pure breds, hence this additional purchase:—

Priscilla of Tarbell Farms 88166, a very promising heifer and practically sure to be a large producer, as her dam, Priscilla of Middlebrook 38547, is a large cow and recently made over 77 pounds of butter fat in a single month.

Hope of Middlebrook 74969, sired by Sue's King of Tarbell Farms 23037, whose first daughter entered for Advanced Register recently qualified with a very satisfactory record. Dam, Louise of Middlebrook 27993 A. R. 2673, record 469.99 pounds butter fat at four years of age and the dam of Hebe of Middlebrook 38921 A. R. 3013, record 427.64 pounds butter fat at two years of age.

Tarbell Farms Elaine 85538, by Golden Secret of Pencoyd 23462 A. R. and out of Emeranda of Tarbell Farms 43566 A. R. 4824, record 416.50 pounds butter fat at three years of age. Tarbell Farms Elaine 85538 is an exceptionally handsome and promising heifer. Her full sister was recently sold by Tarbell Farms for export to South America.

Tarbell Farms have also recently sold two yearling bulls: Tarbell Farms Viking 48185, to Roy A. Ford of Onondaga County; a son of Golden Secret of Pencoyd 23462 and out of Village Rose 30573 A. R., and Golden Su-Son of Tarbell Farms 49122 to Mr. B. D. Hitchcock of Pennsylvania. This bull is by Golden Secret of Tarbell Farms 36146 and a grandson of Golden Secret of Pencoyd 23462, and is out of Sue of Tarbell Farms 4th 61433 A. R.

Good Sales by C. H. Steere

On December 10, 1918, I sold to Adon S. Law of Preston, New York, Prince of Steere Farm 50869, dropped June 8, 1918. He was sired by Prince Francis 34720, which is my herd bull. He is, without doubt, one of the finest bulls in the state, as well as stock getters. Dam of Prince of Steere Farm 50869 is Kapreena 45992.

On February 6, 1918, I sold to Spencer D. Aldrich of Norwich, New York, a bull calf, Drike of Steere Farm 48522, dropped December 17, 1917, and sired by Prince Francis 34720. Dam, Sweet Clover 41513.

—C. H. STEERE
Chenango County

Does It Pay To Advertise?

Enclose check for advertisement in issue of December 15. For the benefit of the thirty some men whose inquiries I have been unable to answer personally, will you kindly state through your columns that the inquiries came so fast from all parts of the United States that I simply could not answer all as I would have liked. Two men arrived December 30, and while they were making up their minds, the well known Guernsey judge and breeder, Jared Van Wagenen of Cobleskill, arrived, gave them the "once over," and wrote his check for the bunch, all within fifteen minutes. You certainly reached the Guernsey breeders and got me results.

—J. R. MACELROY
Saratoga County

North Dakota

Major Person Again With His Guernseys

I have just returned from my army service after an absence of sixteen months. I find my herd in splendid condition and considerably larger than when I left. We now have seven fine daughters of May Rose Golden Secret 34920, our senior sire, and have had five of his sons. Our bull calves go about as fast as they come, but we will have ten more calves in the next four months, so may have some more to sell. We have twenty-three females and they are certainly a fine sight. Luetta of Elmwood 42592 has just dropped a fine heifer by May Rose Golden Secret 34920. She will be put on test again. She made 548.39 pounds of fat in class G. Our junior sire, Rex of Minot 48671, by Rex of Rich Neck 31472, out of Glencoe's Rose of Maple Hill 61018, is coming along fine.

E. S. PERSON
Ward County

Ohio

Jewish Orphanage to Establish Guernsey Herd

The Jewish Orphanage of Cleveland, Ohio, recently purchased at Painesville, Ohio, what is known as the Cherry Farms, E. L. Van Deusen, manager, on which, in the near future, they are to erect buildings at the outlay of some $1,800,000 for the care of 500 Jewish orphan children. To supply this institution they are gathering together a foundation herd of Guernsey cattle. Mr. K. Pieser, one of the directors, commissioned E. L. Van Deusen, assisted by George E. Baldwin, to do the buying. We found that northeastern Ohio has many fine Guernsey herds, and were able to purchase some fine animals, many of them inported. We purchased from Messrs. March, Newman, Strock, Hall & Son, and Baldwin of this county, some eight imported heifers of Mr. Fledding, also some of Mr. Wilderson and Mr. Cope, all of Columbiana county. In all we gathered together thirty head of very fine specimens. Their herd is headed by a grandson of Imp. Lord Mar 14359, which is sufficient said of him. This herd will be under the able management of E. L. Van Deusen and their herdsman, Mr. Morris Towne.

MAPLE BROECK FARM

PRICES FIFTY-FIVE HEAD PURE-BRED GUERNSEYS

PRINCESS CARRIE OF FERN HILL 57435
Milk, 11639.3 lbs.; Fat, 650.68 lbs., Class AA

Complete Sale List Ready. Herd must be reduced. Choice of this entire herd until twenty-five females are sold, when sale list will be withdrawn.

Herd under Federal Supervision

Free from Tuberculosis

This is the first offering of females from Maple Broeck Farm and consists of an especially choice lot of well bred individuals.

A. R. WORK AT MAPLE BROECK FARM

Princess Carrie of Fern Hill 57435 650.68 AA
Lady Ola of Fern Hill 66808 A. R. 6449, 587.12 E
*Tricksey's Glenwood Girl 49110 A. R. 6216, 575.11 EE
Lillie of Fern Hill 48709 A. R. 6450, 409.49 D
Bessie of Maple Broeck 67297, A. R. 6451, 401.75 F
Goldie Belle's Julia 54006 A. R. 6175, 399.17 G
Dawn's Daisy 54160 A. R. 6215, 368.39 EE
Honey Girl of Fern Hill 67491 A. R. 6504, 357.61 E

*Sold for $1000 in Lake Forest Sale

NOW ON TEST

Dawn's Daisy 54160 A. R. 6215
Retest, 492 fat in 284 days, CC
Goldie Belle's Julia 54006 A. R. 6175
Retest, 351 fat in 214 days, DD
Honey Girl of Fern Hill 67491 A. R. 6504
Retest, 275 fat in 184 days, C
Bessie Belle's Victoria 64912 296 fat in 281 days, G
Illagustine 70003, 137 fat in 81 days, G
Park's Yeksa Queen 3d 38813, 91 fat in 43 days, A

A. R. Work Started March, 1917

Address

DREW TEN BROECK

McLEAN, ILL.

FOR SALE LIST

LADY OLA OF FERN HILL 66808 A. R. 6449
Milk, 10121.6 lbs.: 587.12 lbs., Class E

Sire—Tricksey's Sam 15289, by Lord Waukesha 10148 A. R. and out of Tricksey of Waukesha 19016
Dam—Princess Carrie of Fern Hill 57435

For Sale or Exchange

A son of Langwater Dictator (7 years old) and Grandsons

DR. NELSON G. RICHMOND

Fredonia, N. Y.

FOR SALE

Registered Guernsey Bull Call

well marked, good shape, "Roughwood" strain. Apply to

FRED BRAMFORD, Supt.

Kona Farm Centre Harbor, N. H.

Village Farm Moves to Cortland

Having recently purchased this farm which lies within the village limits of Cortland, Ohio, six miles north of Warren and the famous Mahoning valley, and although situated in one of the strongest Holstein districts in Ohio, Village Farm will stick to the Guernseys.

The present herd numbers sixty-four head and the May Rose bull, May King's Laddie of Chilmark 32065 is the main herd sire, he being a son of Itchen Daisy's May King of Langwater 17349, the $8,000 bull, and from an Advanced Register daughter of Imp. Cora's Governor of Chilmark 8971 by the great Governor of the Chene 1297 P. S.

We have twenty-five of his daughters at this time, while they are all young, they are of the right kind. Several cows in the herd are milking right around fifty pounds of milk per day now, and I certainly do regret that I am not in shape to test them officially.

As soon as we can get barns arranged in the right shape, you will hear of some good records made at Village Farm, as the intentions are to start Advanced Register work as soon as possible, but owing to remodeling and building that has to be done in the coming summer, and as we will be badly handicapped for room, have decided to sell fifty to sixty head of choice animals at public auction the last of April or early in May. Watch for advertisements later which will announce exact date.

All Guernsey breeders are cordially invited to drop in and look us over when in Trumbull County, Ohio.

—H. J. Hall

Pennsylvania

J. D. Rutty Purchases Guernsey Bull to Head Herd

We have today sold a fine young Guernsey bull to J. D. Rutty of Leolyn. Judging from apparent interest in the breed, we think that with a little help from the Guernsey Breeders' Journal he will soon be a breeder of pure breds as well as grades.

C. A. Wright & Son
Bradford County

Getting Good Results from Herd

I came to the farm to live four years ago. Had at that time six females to freshen, one yearling heifer and a bull. Since then have increased milking herd to ten head, three yearlings and one heifer calf. But during the four years have sold stock amounting to $2035. Have found it difficult to keep buyers away from my heifer calves, and difficult to find buyers for bull calves. Get $100 for heifer calves a week old and have received as high as $95 for bull calf, but bull prices range from $25 up. We blocked a fine bull calf recently because the milk it needed was too expensive, and the calf would be kept at a loss. Shall sell no heifers during 1919, 1920 nor 1921. Am now set for a milking herd of twenty-four cows and cannot reach this and keep selling heifers.

One of my cows has dropped three heifer calves in a row, and made above 400 pounds of butter fat each year with just ordinary care. One of her heifers dropped two heifers running. My bull, Bill Bella 26185, is a fine fellow, and gets fine calves, all of which beat their mothers. All of his heifers develop finely shaped udders. Was going to get rid of him, but when I went around and saw how his heifers had all developed, decided it better to inbreed somewhat than to sacrifice him. One of his heifers just now a month in milk is giving us thirty-five pounds a day and an udded that is a feast for one's eye. We weigh our milk every milking and have done so for seven or eight years. We feed by the scale, but do not try any forced feeding. Some day shall try Advanced Register work, because we have cows that carry well. We want a milk testing association first.

—George E. Deming
Erie County

Ready Sales for Bull Calves

Every one of my cows dropped a fine, healthy calf in 1918, but 90 per cent. were bulls, but they were all sold before they were three months old. The last two cows to freshen, one in November and one in December, both had bulls, but the older one is already sold and will not expect to have the one dropped in December many days longer.

I now have some sold unborn, providing my cows to freshen next month have bulls. We now have three cows on test with every indication they will make nice Advanced Register records, and every one of our cows will be put on test as fast as they freshen.

—Bellwood Farm
Allegheny County

Vermont

Sales in Vermont

I report the sale of two bull calves, one to O. M. Rowell of South Albany, Vermont, and one to C. H. Stygles of Hyde Park, Vermont. This calf tipped the scales at 330 pounds at five months. Mr. Stygles was well pleased with him. His dam is now on test, and she is a granddaughter on her dam's side of Starlight's Excelsior of Jean du Luth 30157, and is a cow of excellent type.

—Grant White
Orleans County

Virginia

Recent Sales in Loudoun County

The Loudoun County Breeders' Association has sold the past week Guernsey bulls to the following men: yearling bull from Saunders and Myers to E. F. Pancoast, Purcellville, Virginia; seven months' bull from W. L. Humphrey to W. K. Barton, Barton, Virginia. F. H. James of Purcellville, Virginia, has just sold Mixter Peerless 43610, a two year old son of Yeoman's King of the May 17053 and out of Thirty Thousand Eight Hundred and Twenty-Four 30824, a 550-pound butter fat daughter of Prince of Groton 9841 to Saunders and Myers of Leesburg, Virginia, to use on the daughter of Morven's May Rose King 23303. Mixter Peerless 43610 is a fine individual carrying 6½ per cent. May Rose blood and should prove a great addition to their rapidly growing herd.

—Loudoun County Breeders' Association

FROM THE GUERNSEY WORLD

Ingham's Show Circuit

Please keep my JOURNAL coming until you know I am out of the Guernsey business. The years are so short I forget when my renewal comes due, but must have the JOURNAL all the time. I have been unable to attend to a lot of things lately, as I have been on the show circuit for twenty weeks. Started out with the intention of making a few eastern fairs and the National, but the "flu" knocked out Richmond and rumor had it that the National would close, too. So at the urgent request of the Southeastern Fair, I shipped to Atlanta, Georgia. That started a voyage of adventure over the cracker state and a final windup at Jacksonville, Florida, virgin territory, where the longhorn reigns supreme and the Guernsey was unknown.

—A. G. INGHAM
Spotsylvania County

Wisconsin

More Pure Breds for Fond du Lac County

Fond du Lac County has another pure bred herd started. In December I sold to Albert A. Van de Zande and Mrs. B. V. Prentice the bull, Beauty's Nonesuch of Spring Brook 48295 and three cows as foundation stock, Imp. Faith of Sarnia, 62076, Eva Rose of Sylvanite 59569 (a niece of May Rilma 22761) and Lady Rose of Idyllwild 61773. These parties had a fine grade Guernsey herd, but this is their start in pure breds. Here's luck to them.

Also sold two pure bred bull calves which are intended for future herd headers. Our Guernseys are the large type, practical kind, and we find a large home demand for them. We have placed the JOURNAL in two families, and expect to place it in one more soon.

—W. D. PATTEE
Fond du Lac County

Guernsey Bulls in Demand

In the past few months we have sold bulls to the following, and could sell fifteen more if we had them. John Seits, Mauston, Wisconsin; F. H. Cordis, Cissna Park, Illinois; H. Suter, Medford, Wisconsin; C. L. Day, Brodhead, Wisconsin; Clayton Camron, Juda, Wisconsin; Garfoot Brothers, Cross Plains, Wisconsin; Good Hope Guernsey Farm, Hopkins, Missouri; S. L. Linn, Hope, North Dakota; A. J. Burnham, Lucien, Oklahoma, and Harry Dotty, Savanna, Illinois.

—E. L. BERG
Green County

Griswold Issues Souvenir Calendar

Just before Christmas we received an attractive calendar from H. W. Griswold, West Salem. This original piece of work contained a picture of Endymion's Primrose 23795, bred and raised on Mr. Griswold's farm. She was given three records, the largest being 17767 pounds of milk and 845 pounds of fat. The names and addresses of the sixty-four 1918 purchasers of bulls are also given, together with a short descriptive paragraph about the herd.

Both Home and Distant Trade Good

M. Michels & Sons sold a bull, Guernfalfa Volunteer 51867, and heifer, Guernfalfa Julia 71844, to Miss Mary T. Husted of Christensen, Montana. Both of these animals have exceptionally fine breeding. The dam of heifer has dropped four calves, and the granddam has dropped seven calves, all of the eleven being heifers.

The well known fact that our herd is not only on the Wisconsin accredited list, but is also free from abortion, sold for us the past twelve months eleven bull calves within ten miles from home.

—MATH MICHELS
Fond du Lac County

Another Heifer Calf

Crosby Brothers, Bay City, Wisconsin, report the birth of a beautiful heifer by Craigamoor May King 40382 out of Polly Prim of Jean Du Luth 69521.

GENERAL ITEMS

Heifer Twin With Bull a Breeder

Many people believe that every heifer twin with a bull—known also as free martin—is a non-breeder. That such is not the case, however, is disproved by records in the office of THE AMERICAN GUERNSEY CATTLE CLUB, which show that some "twin with bull" females have Advanced Register records and some other cases where cows without records have progeny credited to them.

The accompanying picture of Avon-Vale's Sunshine 65377 twin with bull, known as Avon-Vale's Tempest 38922 shows her with her heifer calf dropped last summer. Mr. C. L. Whiting of Rochester, New York, who owns these animals and sent in the picture, says that both calf and dam are doing well.

In his talk at the Annual Meeting of THE AMERICAN GUERNSEY CATTLE CLUB in 1916, Dr. Davenport gave in full the theory on which free martin that are breeders and those that are non-breeders may be satisfcatorily explained.

While, as stated above, many instances of free martins which prove to be regular breeders are on record, the number is relatively small, and only in the case of exceptionally bred females would it pay to raise a free martin to breeding age to determine whether or not she proves to be a breeder.

Word From Gordon Hall

Many of the friends of Gordon Hall were pleased to receive Christmas greetings from him, and were glad to know he is now on Guernsey Island.

AVON-VALE'S SUNSHINE 65377
(Twin with Avon-vale Tempest 38922)
Sire—Rose-noble 20427 Dam—Imp. Rosy XI. de la Vieile Rue 51799
Owned by C. L. Whiting, Rochester, New York

INDEX OF HERD REGISTER

IN FEBRUARY 1 JOURNAL

Cows, Nos. 85651 to 86290

Re-entries, Nos. 1409, 1436, 1689, 1793, 2221, 2485, 2506, 2563, 2702, 2703, 2841, 2855, 2876, 2973, 3023, 3082, 3093, 3189, 3218, 3472, 3602, 3628, 3653, 3668, 3720, 3759, 3787, 3788, 3869, 3932, 3935, 3962, 4005, 4022, 4023, 4100, 4129, 4155, 4200, 4208, 4209, 4231, 4266, 4352, 4425, 4635, 4751, 4796, 4817, 4853, 4960, 4964, 4965, 4973, 5011, 5015, 5016, 5043, 5074, 5080, 5105, 5107, 5126, 5145, 5155, 5181, 5185, 5235, 5292, 5303, 5311, 5357, 5394, 5398, 5418, 5422, 5429, 5605, 5633, 5843.

COWS

Name.	No.
Ada Ripton	85723
Ada's Hambrolette	85714
Adelaide of Sweet Springs	85769
Adelaide's Golden Beauty	85809
Adeline of Crestfield	85970
Aileen of Locust Grove 3d	85953
Aimable's Dorothy	86276
Aimable's Mary C.	86273
Aimable's Sunshine	86275
Albamont Juliet	85736
Alda Rilma	85963
Alice of Clara Cooper Farms	86210
Alice of Evergreen View Herd 2d	86220
Alisa Josephine	86207
Allie of Thorn Hill	86191
Alma Forbes of Sunnyside	85824
Alma of Pleasant View	86020
Alrata	85695
Alsata	85696
Alta of Hickory Hill	86245
Amelia's Mona	86087
Amelita of Maple Hill	85799
Ames May Queen	85856
Anna Goldlace	85727
Anna May of Nineveh	86114
Ann Elizabeth of Dean Valley Farm	85672
Anne's Lula A.	85865
Anthenia of La Paar	85659
Antoinette's Snowbird	86174
Apple Blossom of Rosemaple	86128
Aravilla	86033
Ardell of Oronoko	85983
Baird's Belle Rose	85973
Baird's Dolly of Pleasant View	85974
Baltimore's Maggie of A. D. F.	86045
Bargy Rilma Glenwood	85688
Bayberry Barbara	86036
Beacon Hill Rosebud	85797
Beatrice of Woodridge	85678
Beauty of Arlington	85751
Beauty of Try Valley	86205
Beauty's Dice	85944
Beauty's Rowena	86088
Belle Bland	86258
Belval of Locust View	86167
Bernice's Pollyanna	86143
Bessie of Manitowoc Island Farm	85812
Bessie of Mountain Glen	85975
Betsey's Rose of Forest View	86225
Betty L. of Orchard Hill	86104
Betty R. of Oakhurst Farm	85733
Bijou's Marie of Hidden Valley	85746
Billy Sunday's Bettie	85918
Billy Sunday's Marjorlane	85919
Billy Sunday's Pearl	85917
Birchfield Milkmaid	86107
Blonda	86166
Blossom of Arlington	85752
Blossom of Highland	85936
Blossom of York Brook	86027
Blue Hill Emma	85849
Bonita Rose	86014
Bonnie Belgian	85914
Bonnie Bess of Sunnyside	85825
Bonnie Doon of Dellafield	85756
Bonnie of Woodridge	86246
Bonny Girl of Walnut Hall	85834
Bonny Rilma	85687
Bonny's Preference	85994
Bopeep's Rose	85750
Branford Foremost Golden Secret	85934
Bravette of Sylvanite	86092
Burton Lady's Rosebud	85931
Buttercup of Glencove	86185
Buttercup of High Rocks	86063
Buttercup of Mackworth	86240
Buttercup of Meadowview Farm	85925
Buttercup of Scotch Mountain	85930
Buttercup of Wharton Farm	86234
Buttercup's Jewel of Cumberland	85653
Butterfly's Litago	86129
Butter Queen of Morning Side Farm	86231
Caddie of Stebbins Farm	85758
Caribou Edna	86214
Carlotta Rota of Maple Hill	85800
Carmaleta	85842
Carolina Pickaninny	86086
Carrie of Mondamin	85989
Cassie of Elkview	86145
Cato Lily's Best Bet	85807
Cécile of Annandale	85709
Cedar Ravine Countess	86260
Cedar Ravine Sally	86263
Charity of Ridgeway	85828
Charity Sunbeam	85890
Charlotte of Bronxland	86117
Cherry Bloom of King Hill	85848
Cherry of Chêne's Rose	86127
Cherry of Scotch Mountain	85929
Cherry Sequel of Peach Ridge	86197
Chief's Golden Delight of Shady Nook	86003
Chief's Nawiski of Mountain View	85697
Chief's Rose of Homestead	85749
Chimes of Hawthorn	85946
Chloe of Old Orchard	85669
Clara New Berlin	86226
Cleopatra of Willow Brook	86152
Clover of York Brook	86028
Clove's Pride	86132
Comely May Rose of Bon Ayre	85773
Connie of Pine Grove Farm	85730
Consuelo of West Spring	86154
Coral's Betsy	85804
Cora of Cicero	85893
Cosette of Clover Valley	85895
Cotilda's Hazel	86250
Cottie's Dorothy May	85803
Count's Red Rose	86199
Cragston's Marie	86223
Craigamoor Miriam 2d	85819
Craigamoor Vernette 2d	85984
Crescent Star of Glen Farm	86219
Creusa of Atwood's Dairy	86153
Dairy Maid of Hartwick 2d	85915
Dairy Maid of Sweet Springs	85768
Daisy Dimple of Floyd	86270
Daisy Noble of Hill Side	85877
Daisy of Arbordale	85872
Daisy of Hartwick 3d	85916
Daisy of Mackworth	86239
Daisy of Maple Side	86091

Name.	No.
Daisy of Summit	85962
Daisy of the Maples	85721
Daisy Pearl's Alberta of A. D. F.	86051
Daisy's Blue Belle of Shady Nook	86001
Daisy Ultra of Fairacres	85955
Dandelion of Old Orchard	85670
Darling of Fairview Farm	86079
Deanie's Jewel of Gazelle	86116
Debutante of Annandale	85708
Deda's Teda	85977
Diana's La Belle of Valley View Farm	85999
Diantha of Forest Lake Farms	86102
Dina Sprague of Orchard Grove	86074
Dixie of Sunnyside	86013
Dolly Dimple's Glendell	85969
Dora Masher	85667
Dora's Queen of Medford	85888
Dorothy of Dale	86137
Dorothy's Marcilla	85961
Dosoris Queen	85658
Drop Stitch	86242
Duchess May Day of Maudesleigh	86121
Duchess of Head River Farm	85972
Easter Dawn of Crested Farm	85676
Easter Sylva	85726
Edna Francis	85845
Edna of Bronxland	86119
Elberon's Choice of Mondamin	85993
Elizabeth May's Everene	85796
Elizabeth Violet	86236
Ellenwood's Janet	86243
Ellwood's Lassie	85879
Elmbrook's Viola 3d	85680
Elm Road Liza	86039
Elm Road Mignon	86040
Elm Road Ursulla	86038
Elsie's May Rose	85937
Elta of Cicero	85894
Emerald of Rockridge	86183
Emerande's Beauty of Utility	85982
Erna of Pleasant View	86022
Estaba's Laurel's Girl	85816
Estelle of Wharton Farm	86233
Esther of North View	85862
Esthma's Buttercup	86056
Euda of Pleasant View	86017
Evangeline of Oak Grove	86287
Fairacres Ultra Flora	85958
Fairacres Ultra Rosa	85956
Fairleigh Jeannette	86035
Fair Zenobia	86004
Falcon's Charlotte	85710
Falcon's Cleopatra	85711
Fancy Masher's Billaxy's Evelyn K.	85927
Fannie Fame	86247
Fannie of Lakeview's Secret	86025
Fanny of Bonny Lea Farm	86160
Fashion's Lady	86055
Fashion's Mignonette	86054
Fearless Betty	85806
Fern of Eaton's Bell	86176
Fisher Maid	85728
Flora of Robindale	85882
Florham Rosa	86140
Flossie of Crystal View	85745
Floss Success	86218
Flossy of Inland	86268
Flower Girl of Roughwood	86224
Flower of Deronda	85859
Flower Primrose of Glen Cairn 2d	85821
Foremost Branford Strawberry	85933
Forest's Daisy of Hawthorn	86212
Forest's Governess of Hawthorn	86211
Foshay's Daisy	85737
Frances of Creekdale	85854
Frank's Trequean Rose of Fritzlyn	86235
Fraser Nelly	85852
Frau of Try Valley	86206
Frederika 3d	86149
Freedom's Lassie	85899
Gaby Deslys	85833
Gaiety of Rocklawn	85798
Gallia A.	85801
Ganyrose's Pearl's Lassie	85651
Geneva of Manitowoc Island Farm	85813
Gerar Cora Calvert	85706
Gladstone's Mary of H.	86179
Glenayre Buttercup	85740
Glenayre Charlotte	85741
Glenayre Pauline	85742
Glenwood Rose of the Evergreen	85716
Glenwood's Dairymaid of Four Pine	86265
Glenwood's Lilyett of Four Pine	86264
Glenwood's May Breeda	86073
Glista Alpha	86034
Glory of Koshkonong Place 3d	85755
Gold Coin Daisy	85739
Golden Alene	86274
Golden Beauty of Peach Ridge	86196
Golden Butter Girl	85810
Golden Combination of Mondamin	85992
Golden Daisy of City View	85674
Golden Esther of Willow Glen	85978
Golden Fern of Mondamin	85990
Golden Jessie of Mondamin	85991
Golden Noble's Flower of Bethany	86272
Golden Onada	86277
Golden Queen of Briarbank	85718
Golden Rule's Buttercup	86159
Golden Rule's V. of Onisquethaw	86158
Golden Spotty's L.	85652
Golden Sunshine	85774
Goldseeker's May of A. D. F.	86053
Goldseeker's Monogram of A. D. F.	86044
Good Gift's Mary Helen	85704
Governess Daisy H.	86100
Governess of the Roses	86098
Governor's Bertha of A. D. F.	86043
Governor's Iantha of Onisquethaw	86157
Governor's Larkspur of A. D. F.	86047
Governor's Queen of Meadowview	85817
Governor's White Queen	86151
Grace of Sunnybrook	86186
Grace Plato	86108
Great Hill's Bluebell	86147
Great Hill's Forget-me-not	86146
Green Meadow Patience	85732
Greta of Pleasant View 2d	86021
Gretchen May of Elderon	86069
Grosbeak of Rocklawn	85802
Guilbertson's Guilberta of Cloalfa	86228
Guilbertson's Jessa of Cloalfa	86227
Gwendolen of Inverness	85788
Gypsey Lass of Elmwood	85935
Gypsy's Gal of Grand View	86208
Hambro's Miss Kerty	85902
Hamburg Belle of Rosholt Farm	86165
Hayes Lass 3d's Mary	86016
Helen of Pride's Liberty	85766
Hero's Liberty Lass	86089
Hero's May Queen	86090
Hester of Morven	85830
Hilda Masher	85668
Histress May of Goshen 2d	86006
Home Industry	85765
Hummer of Fassettdale Farms	85885
Idol of Sarnia	86111
Ilione of Pleasant View	86018
Ina of Koshkonong Place	85753
Indian Ladder Girl	85988
Inlet's Margaret Black	85684
Iolanthe of Pleasant View	86019
Iola of North View	85863
Iowa's Golden Fern	85662
Isabelle of Elm Spring	85811
Isa Hood of Elm Spring	86189
Ivy Girl of Glen Cairn	85820
Jane of Orchard Grove	86075
Jane Queen	85942
Jane's Lady Honesty	85843
Janette of the Maples	85720
Janet Valentine 2d	86213
Jennie of Bronxland	86120
Jessie of Fassettdale Farms	85886
Jewel of Lookwell Guernsey Farm	86259
Josephine of Stebbins Farm	85760
Josie of Greenfield	85683
Joy Glenwood	86130
July Eleventh of Fassettdale Farms	85887
June of Munnslawn	86124
Kathergay Arbutus	85938
Kathergay Daisy	85941
Kathergay Pansy	85940
Kathergay Polyanthus	85939
Kathleen of Guernseydale Farm	85761
Katonah's Papoose	85715
Katy's Beth of Shady Nook	86002
Kenwood's Fleurie Mar	85729
King's Bessie of A. D. F.	86049
King's Butter Queen's Queen	85792
King's Corinna of A. D. F.	86050
King's Daisy of A. D. F.	86048
King's Queen of Anna Dean Farm	86046
Kona Lassie	86150
Laddie's Forestine of Shady Lawn	86148
Laddie's Francesdale	86029
Laddie's Gipsy Queen	86193
Laddie's Governess	86030
Laddie's Maid	86031
Lady Betty of Rosemont	86172
Lady Caroline of Bronxland	86118
Lady Esther	86251
Lady Fenimore of Glen Spring Farm	85725
Lady Helen	85794
Lady Isabel of Dundee	86141
Lady Kocono of Forestbrook	86065
Lady of the Pine Grove	85965
Lady S.	85868
Lady Sybil of Lakeview	85734
Lady Sylvia of Good Hope	86125
Lady Tricksey of Sunny Side	85682
Lake Farm Butter Queen	85910
Lake Farm Cloverleaf	85909
Lake Farm Jerusha	85907
Lake Farm Nonesuch	85906
Lake Farm Ruth	85903
Lake Farm Turquoise	85904
Lake Farm Verbena	85908
Langwater Aurora	86204
Langwater Electra	86203
Langwater Gay Laura	86202
Larch Hill's Nancy Mac	85713
Larch Hill's Pride of Day	85712
Lavinia's Queen Bess	85791
Leda of Rock City	85841
Lena's Lady	85870
Leota Barras	85964
Liberty Bell of Ballard Farm	86084
Liberty Bell of Grand View	86209
Liberty Blossom	85789
Liberty Loan of Riverview	86255
Liberty Queen	85790
Lilac Maid of Indian Creek	86082
Lilly of Elmdale	86181
Lilly's Betty May King	86032
Lilly's May Queen of Valley View Farm	85998
Lily Grey's Molly	86010
Lily of Floyd	86269
Lily of Orchard Grove 2d	85814
Linda of Cozy Nook	85981
Linetta's Una Young	85664
Little Lady Eileen	85780
Locust Lane Queen	86286
Loethers' Dairymaid of Fernhurst	86112
Lorna Lady	86064
Lottie Strattan	86059
Louise Topaz of Shadyside	85861
Lucy Fletcher	86093
Lucy of Rollwood	86144
Lucy of Strawberry Hill	85735
Lura of Ridgeway	85853
Luticia of Pauline's Wood	86288
Luzera's Daisy's Girl	85762
Lyndy of Inverness	85787

Name.	No.
Mabel of Pine Grove Farm	86136
Madaline of Deronda	85860
Madeline's Faith	85960
Madero Lady	86135
Maggie of Hillside Farm	85947
Magnolia's Jewel of Three Pines	85922
Magpie of the Glen	85827
Maid of Dean Valley Farm	85673
Maid of Graunkär	86254
Maid of Unadilla	85897
Maid's Violet of Elderon	86066
Mamzelle of Graunkär	86252
Maple Crest Bessie	85876
Maple Crest Dorothy	85874
Maple Crest Pearl	85873
Maple Crest Polly	85875
Mapledale's Cherry	86249
Marcelle's Daisy	86067
Margaret of Deep Dale	85767
Marguerite's Margeretta	85666
Marie of Frenchdale	85783
Marie's Replica of Sunnyside	85826
Marie Yeksa	86281
Marion of Creekdale	85855
Marion of Nemadji	85948
Marion's Louise	85995
Mar's Dolly of Maple Broeck	85911
Mar's Jenny of Maple Broeck	85952
Martha Washington of South View	86131
Mary Ella of Braeburn	86062
Mary Rita of Greenville	86248
Mary W. of Chippewa	86195
Masher's Dawn of Crystal Springs	86182
Masher's France's Evelyn P.	85928
Mattie of Dunkale	86230
Mavis of Annandale	85707
Maybelle Wright of Rodman	86237
May King's Fair Lady	86096
May King's Lady of Hedgelawn	85891
May King's Sheila of Waukesha	86095
May King's Valinguet Rose	85957
May Lorraine of Wild Wood Point	86041
May of Albany Guernsey Farm	85686
May of Hampshire Stock Farm	85699
May Queen of the Forgettes	85731
May Rose Clara of Minot	86109
May Rose Count's Butterball	86201
May Rose Count's Royalette	86200
May Rose Myrtle	86099
May Rose Violet of Minot	86110
Meadow-Gold Mina of Bon Ayre	85772
Melody's Valentine	86007
Midget Bell 2d	85867
Midget Bell 3d	85869
Midnight Star	85717
Mildred's Nancy	86005
Minerva of Saginaw	86042
Minnestola Jean	86057
Miriam of Valley View	86101
Miss Abbie Abbot of Crystal Spring	85846
Miss Lily of Fern Hill	85663
Miss Maine's Daughter of Mara Alva	85943
Miss Nancy Bell	86058
Miss Peggy of Elderwood	85677
Miss Perfect of Grape Lawn	86256
Miss Queen O. K. 2d	85785
Miss Theodosia	86123
Molly of Elm Farm	86156
Monogram's Iola	85844
Morning Glory of Ballard Farm	86085
Morven's Lady Rose	85831
Mottled Gold of Langwater	85675
Mowitza of Northfield	86060
Murne's Gulnare of Gazelle	86115
Myra Marshall Tahoma	86008
Myrtle of Fairview Farm	86078
Mysie's Babe of Claremont	85655
Mysie's May of Claremont 2d	85654
Mysie's Poppy of Claremont	85656
Nancy Crandall	86083
Nancy Douglas	86257
Nancy Hamblin	86097
Naoma's French Lass of Pleasant Valley	85700
Nassakeag's Daisy	86216
Neely's Jean Camille	86011
Nerola D. of Orchard Hill	86103
Netruria Lass of Orchard Hill	86105
Noble Princess El Moore	85748
Nora of Killarney Farms	85881
Oakhurst's Daisy 3d	86217
Ohio City Girl	85871
Olivia's Lady Mabel	85665
Onezia Lamont	86241
Onnolee's Favorite of Wa-Wa-Yandah	85883
Orchard Queen	86262
Orchard Star	86261
Pandora of Ralston	85951
Paramount's Stella Daisy	85784
Patient Masher's Polly	85850
Patricia's Omega	86000
Patrick's Braye Maid	85857
Pattie of Fairside	86134
Pattie's Pansy	86071
Pava's Golden Lady of Briarbank	85719
Peaches	85866
Pearline of Thorn Hill	86192
Pearl of Albany Guernsey Farm	85685
Pearl of Green Mountain Farms	85689
Pearl's May of Floyd	86271
Peerless Belle	85837
Peerless Snow Queen	86139
Peggy of Eaton	86175
Peggy of Springwater	85661
Penelope's Lassie	85823
Pepetas Girl of Brockett	86280
Pepetas of Brockett	86279
Pert Eagle of Fassettdale Farms	85884
Petite of Thorn Hill 2d	85815
Philippa D.	85793
Phoebe of Cicero	85892
Picotte's Robin of Bonnie Brae	85777
Pierrette of Graunkär	86253
Pinehurst Sylvia	85840
Pirate's Ilinka	85898
Pirate's Lassie	85901
Pirate's Queen	85900
Pirate's Unadilla	85896
P. Lela Onward	85778
Plymouth Pearl's Image	85818
Pocahontas of Northfield	86061
Pocotello's Fairy	85920
Pride H. of Orchard Hill	86106
Pride of Guernsey Agitate	85738
Pride of Springtime	86081
Pride's Myrtle	86070
Primal Comely's Rose	85757
Prince George's Bonnie Jean	85985
Prince George's Flossie	85987
Prince George's Lily	85986
Princess Bangs	85805
Princess Flora C.	86076
Princess Marinuka 3d	85782
Princess May Belle	86142
Princess of Bally Hooly	85926
Princess of Bangor	86024
Princess of Chêne's Rose	86126
Princess of Green Mountain Farms	85690
Princess of Hilltop	85747
Princess of May Day	86155
Princess Pansy of Harriton	86244
Princess Polly	85763
Princess Selma	86194
Queen Daisy of Willow Hedge Farm	85967
Queen Mariculia	85822
Queen Rosie of Cream Pot Hill	86113
Queen's Elsie of Grandview	86284
Queen's Lady of Grandview	86285
Queen's Lady of Livingston	86133
Queen's Marjorie	85724
Quessie of Koshkonong Place 2d	85754
Raemelton's Chrisma	85702
Raemelton's Muriel	85703
Raider's Milford of Bethany	85657
Rainbow's Easter Lily	85945
Ravensthorp's Stymie	85722
Raymond's Emerita of A. D. F.	86052
Raymond's Ultra Lassie of Fair-acres	85954
Red Wing of Indian Brook	86290
Regent's Anne of Stonymeade	85932
Regular's Betty of Montdale	85905
Rhoda of Na-da-wis	86267
Rhoda of Stebbins Farm	85759
Rilma's Belle	86012
Rival's Boquet	86077
Riverview's Glenwood Beauty	85775
Rosalind of Farview	86289
Rosamond of Mapledale	85836
Roseatonia	86222
Rosebud of Peace Vale	85705
Roselin Jennette	85851
Rose of Cedar Home Farm	85671
Rose of Crystal Brook Farm	86198
Rose of Elmdale	86180
Rose of Mountain Glen	85976
Rose of Prospect Hill Farm	86072
Rose of The Maumee	86080
Rose of Twin Oaks	86023
Rosie Latona of Sweet Springs	85771
Rotha's Aimable	85829
Rouge's Richesse of Four Pine	86266
Roxey of Lilydale Farm	86238
Ruby Bell of Hilltop	85795
Ruby Bengene	85889
Ruby of Bonny Lea Farm	86161
Rusty's Gay Miss	85770
Ruth Bo Peep	86173
Ruth of Winganeek	86122
Sadie of Crystal View	85744
St. Austell Dairymaid	86169
St. Croix Muriel	85968
Sebasticook Girl	85980
Selma's Bess	85858
Senator's Fancy's Star's Flora	85959
Seneca Nancy	86177
Senora Lake Side	85832
Sequel's May Trink	86171
Sequel's Pansy Beauty	86170
Sheila of Killarney Farms	85880
Shirley Kaye	85781
Silvanna of Harriton	86015
Sissy Laurine of Clay Knob Farm	86188
Speechley's Cherry Pearl	86168
Spot Gold of Corwin Hill	85971
Spotted Daisy	86009
Spring Beauty's Liberty Bell	86229
Starlight's East Lynne Lassie	85808
Starlight's Pride's Princess	85878
Stella May of Boaz	85997
Stockbridge Isabelle Queen	86283
Stockbridge Queen Molly	86282
Stockton's Sylvia	85924
Stockton's Sue	85923
Sultana's Maid's Princess	85979
Sunnybrook Marigold	85838
Susie of Cary	85764
Sweet Nancy of Cedarnook	86187
Sweet Primrose	85839
Sweetwater Cinderella	85679
Sylvia's Onliwon	86221
Tacy of Scenery Hill	85698
Tango of Elmdale	86278
Templar Queen of the Oaks 2d	86184
Thistlette of Sunny Crest	86037
Theodore's Countess	85847
Thornhurst Mayflower	85835
Tom Rilma 12th's Dolly	85949
Triple Rose's Princess	85921
Ultra Antoinette	86138
Ultra's Fancy of Highway	85996

Name.	No.
Uncle Sam's Lenore of Cross Lake	85701
Utoka 3d	85681
Vera of the Pine Grove	85966
Victoria of Wondom Valley (Imp.)	86215
Victor's Dairy Maid of Thorn Hill	86190
Vimiera's Primrose of Delcastle (Imp.)	85864
Violet of Arenac	86178
Vivian of Inverness	85786
Vye of Crystal View	85743
Wanda May	86026
Wayland Promise	85776
Wil-Holm Lassie	85660
Woodlands Carol	86163
Woodlands Lassie	86164
Woodlands Phyllis	86162
Wood Lawn Deedie's Dee	85912
Wood Lawn Jemima's Mable	85913
Yaba's Rose 2d	86232
Yeksahurst Dairy Maid	85692
Yeksahurst Dorothy	85691
Yeksahurst Fern	85694
Yeksahurst Mable	85693
Yeksa's Lady Chesterbrook	86094
Yeksa's Mondovia of Breezy Hill	85779
Yeoman's Choice	85950
Zara's Queen of Elderon	86068

ADVANCED REGISTER

Name.	No.
Alice T. 22232 Re-entry	1689
Artesia 32949 Re-entry	3472
Betsey of Bellview 48017 Re-entry	5145
Billy's France's Honeymoon of Lewison 32491 Re-entry	5011
Blanche of Bayside 44383 Re-entry	5633
Bonita II. of les Bordages 39576 (Imp.) Re-entry	2876
Bud of Willow Brook 35382 Re-entry	2841
Camilla's May of Fox Run 44915 Re-entry	5422
Canary of Daisydale 3d 26992 Re-entry	2563
Dairy Maid of Homestead 40321 Re-entry	3653
Daisy of the Bourg 36336 (Imp.) Re-entry	3869
Darien's Beauty 3d 43519 Re-entry	4266
Delight of Lone Pine 40865 Re-entry	3788
Dora's Ada 22416 Re-entry	1436
Dorothea of Anna Dean Farm 47037 (Imp.) Re-entry	5398
Dorothea of Oakhurst 45295 Re-entry	4209
Duchess May of Maudesleigh 33162 Re-entry	4100
Duvaux Lily III. 26947 (Imp.) Re-entry	2702
Edith of Waumesit 34265 Re-entry	4155
Elfleda of Haddon 36575 Re-entry	3668
Ellenwood Beauty 36922 Re-entry	3962
Faithful Dorothy 41191 Re-entry	5015
Fanny of Applecot 44595 Re-entry	5126
Fleurie III. des Ménages 53797 (Imp.) Re-entry	4751
Glenwood's Alphea 52728 Re-entry	4129
Gloria of Maple Glen 40333 Re-entry	4231
Golden Gem's Pride of Crest View 25709 Re-entry	3189
Goldfinch of the Glen 29560 Re-entry	5155
Governess of Anna Dean Farm 48881 Re-entry	5394
Hillswold Mamie 53055 Re-entry	5311
Julia Hathaway 32475 Re-entry	2221
Kitchener's Golden Idelia of Bella Vista 56865 Re-entry	4965
Lady Ellen Bush 40136 Re-entry	3602
Lady Enid of Lone Pine 40863 Re-entry	3932
Lady Liene of Craigamoor 36570 Re-entry	4796
Langwater Charity 38605 Re-entry	4964
Langwater Easter Lily 39269 Re-entry	4352
Langwater Heroine 49483 Re-entry	5292
Langwater Lily 26606 (Imp.) Re-entry	1409
Langwater Seamstress 40710 Re-entry	4817
Lassie's Iowa Dairy Girl 28776 Re-entry	2855
Lena of the Glen 49444 Re-entry	4960
Lilyett 33416 Re-entry	2485
Lotota of Upland Farms 52907 Re-entry	5429
Louise Glenwood of Walter Maple 53512 Re-entry	5843
Loyal Polly Blossom 48536 Re-entry	4208
Madge Cole of Westwood 31449 Re-entry	4005
Mambrino's Doris 33959 Re-entry	3023
Margarette of Thorn Hill 50750 Re-entry	5181
Maria's Glenwood 3d 39018 Re-entry	3628
Masher's Antoinette 36940 Re-entry	2973
Masher's Libby of Maple Glen 43749 Re-entry	5016
May Roselyn 44917 Re-entry	5185
Miss Rosedale 42683 Re-entry	3720
Mixter Geraldine 53580 Re-entry	4022
Mixter Lara 58058 Re-entry	5105
Mixter Mabel 59804 Re-entry	5107
Mixter Nan 48406 Re-entry	4023
Mixter Oakleaf 48419 Re-entry	3935
Nina of Hickory Grove 50618 Re-entry	5303
Pansy of Bayside 49324 Re-entry	5080
Pearl's Pride of Broad Vista 49809 Re-entry	5605
Penelope of Thorn Hill 50745 Re-entry	5235
Penta 43707 Re-entry	5418
Pollyanna of Pencoyd 49196 Re-entry	5357
Princess Tibeon of Craigamoor 33765 Re-entry	4200
Queen Salem of Pencoyd 62539 Re-entry	5074
Red Rose of Pencoyd 2d 62132 Re-entry	5043
Rosemary du Grand Belle 44581 (Imp.) Re-entry	4853
Rosemary of Matinecock 45647 (Imp.) Re-entry	4635
Rose of Pencoyd 27300 Re-entry	1793
Silene's Primrose 34764 Re-entry	3759
Sunnyside Marie 42697 Re-entry	2506
Surprise of Lone Pine 40864 Re-entry	3787
Thelma's Princess of Hickory Hill 44345 Re-entry	4425
Thirty Thousand Six Hundred Ten 30610 Re-entry	4973
Thirty Thousand Six Hundred Seventy Eight 30678 Re-entry	3218
Thirty Thousand Eight Hundred Thirty Five 30835 Re-entry	3093
Violet IV. of the Grandes Capelles 26955 Re-entry	2703
Zenobia of Geneva 2d 36089 Re-entry	3082

85651 **Ganyrose's Pearl's Lassie**
Sire *Beauty's Main Stay of Iowanola* 32136. Dam *Ganyrose's Pearl* 60183.
Born March 24, 1918. B. and O.: O. E. Perry, Gilman, Iowa.

85652 **Golden Spotty's L.**
Sire *Beauty's Main Stay of Iowanola* 32136. Dam *Golden Spotty* 53190.
Born April 4, 1918. B. and O.: O. E. Perry, Gilman, Iowa.

85653 **Buttercup's Jewel of Cumberland**
Sire *Rival's Lad of Maple Hill Farm* 31870. Dam *Iris Golden Buttercup* 57850.
Born June 30, 1918. B. and O.: E. Huser, Cumberland, Wis.

85654 **Mysie's May of Claremont 2d**
Sire *Golden Kitchener of Bella Vista* 40102. Dam *Mysie's May of Claremont* 71778.
Born Nov. 28, 1917. B. and O.: L. D. Smith, Berkeley, Cal.

85655 **Mysie's Babe of Claremont**
Sire *President's Mysie* 24141. Dam *Lassie Sequel of Vashon* 46651.
Born March 24, 1916. B. and O.: L. D. Smith, Berkeley, Cal.

85656 **Mysie's Poppy of Claremont**
Sire *President's Mysie* 24141. Dam *Lassie Sequel of Vashon* 46651.
Born April 29, 1918. B. and O.: L. D. Smith, Berkeley, Cal.

85657 **Raider's Milford of Bethany**
Sire *Rosetta's Raider of Waddington* 27109. Dam *Milford of Bethany* 65962.
Born June 23, 1918. B. and O.: E. W. Oglebay, Bethany, W. Va.

85658 **Dosoris Queen**
Sire *Imp. King Charming* 33126. Dam *Imp. Jessy Rose XV.* 53978.
Born March 24, 1918. B. and O.: Clifford V. Brokaw, Glen Cove, N. Y.

85659 **Anthenia of La Paar**
Sire *Usler Boy* 32982. Dam *Imp. Laurel of Ore Hill* 48074.
Born Feb. 8, 1918. B. and O.: Arthur H. Peterson, Amherst Junction, Wis.

85660 **Wil-Holm Lassie**
Sire *Bonny of the Ridge* 34580. Dam *Starlight's Bonnie Gladys* 53043.
Born Feb. 4, 1918. B. and O.: Roberts A. Holmes, Grand Rapids, Mich.

85661 **Peggy of Springwater**
Sire *Sunbeam of Cedar Home* 31607. Dam *Bel Air of Ridgeland* 57677.
Born May 28, 1918. B.: Wesener Bros., Cleveland, Wis. O.: Robert Wesener, Cleveland, Wis.

85662 **Iowa's Golden Fern**
Sire *Gallant Knight of Iowa* 19511. Dam *Wreath of Gold* 42135.
Born Feb. 13, 1917. B. and O.: O. E. Perry, Gilman, Iowa.

85663 **Miss Lily of Fern Hill**
Sire *Carteret of Lone Pine* 20770. Dam *Imp. Keewatin* 52963.
Born May 20, 1918. B. and O.: John Cramer, Jr., Menomonie, Wis.

85664 **Linetta's Una Young**
Sire *Governor Bob Ree* 43250. Dam *Linetta of Elder Grove* 71495.
Born March 21, 1918. B.: Guy W. Pope, Waupaca, Wis. O.: J. P. Madson, Northland, Wis.

85665 **Olivia's Lady Mabel**
Sire *Governor Bob Ree* 43250. Dam *Olivia of Elder Grove* 67289.
Born March 29, 1918. B.: Guy W. Pope, Waupaca, Wis. O.: J. P. Madson, Northland, Wis.

85666 **Marguerite's Margeretta**
Sire *Effie's Maxim of Burkeville* 37550. Dam *Bess's Marguerite* 58954.
Born April 19, 1918. B. and O.: A. J. Shook, Spring Mills, Pa.

85667 **Dora Masher**
Sire *Suntuck's Masher's Sequel* 26182. Dam *Dora of Kaolin* 55624.
Born March 9, 1918. B. and O.: Kaolin Farm Co., Merrimack, N. H.

85668 **Hilda Masher**
Sire *Suntuck's Masher's Sequel* 26182. Dam *Hilda of Riverside* 35272.
Born March 11, 1918. B. and O.: Kaolin Farm Co., Merrimack, N. H.

85669 **Chloe of Old Orchard**
Sire *Adelaide's Conqueror of State Line Farm* 38007. Dam *Chloe Malone of Maple Lawn* 64541.
Born April 17, 1918. B.: H. D. Bennett, Hartstown, Pa. O.: W. S. Newman, Jefferson, Ohio.

85670 **Dandelion of Old Orchard**
Sire *Jacqueminot's Colonel* 41577. Dam *Cherry Farm Belle* 49749.
Born June 15, 1918. B.: E. S. Lister, Geneva, Ohio. O.: W. S. Newman, Jefferson, Ohio.

85671 **Rose of Cedar Home Farm**
Sire *Carroll's Golden Secret* 24647. Dam *Gold Jewel of Cedar Home* 66752.
Born April 29, 1918. B.: Mayr Bros., Kiel, Wis. O.: Arthur Mayr, Kiel, Wis.

85672 **Ann Elizabeth of Dean Valley Farm**
Sire *Flora's Pride* 31972. Dam *Buttercup's Josephine* 49588.
Born March 10, 1918. B. and O.: Howard F. Dean, Columbus, Ohio.

85673 **Maid of Dean Valley Farm**
Sire *Flora's Pride* 31972. Dam *Buttercup's Pride of Dean Valley* 57484.
Born July 23, 1918. B. and O.: Howard F. Dean, Columbus, Ohio.

85674 **Golden Daisy of City View**
Sire *Bell Buoy of Linda Vista* 19430. Dam *Imp. Forfaiture's Daisy of City View* 59641.
Born June 14, 1918. B. and O.: O. R. Schwalen, Roberts, Wis.

85675 **Mottled Gold of Langwater**
Sire *Langwater Warrior* 26509. Dam *Minnie Mottled Gold* 55713.
Born Dec. 15, 1916. B. and O.: John S. Ames, North Easton, Mass.

85676 **Easter Dawn of Crested Farm**
Sire *Gypsy's May Royal's Lad* 40141. Dam *Major's Queen* 39180.
Born March 31, 1918. B. and O.: W. E. Floyd, Muskogee, Okla.

85677 **Miss Peggy of Elderwood**
Sire *Princeling's Son of Elderwood* 34088. Dam *Lady Valentine of Elderwood* 59276.
Born March 5, 1918. B. and O.: Roy Burton, Eagle, Wis.

85678 **Beatrice of Woodridge**
Sire *Abraham Kees* 32079. Dam *Sam's Beauty* 37889.
Born Dec. 29, 1917. B.: E. H. Eberhardt, Albert Lea, Minn. O.: Eberhardt Bros., Albert Lea, Minn.

85679 **Sweetwater Cinderella**
Sire *May King of The Highlands* 43438. Dam *Hilda of Antrim* 66713.
Born April 26, 1918. B.: John B. Jameson, Antrim, N. H. O.: Rosaline B. Hayden, Bedford Springs, Mass.

85680 **Elmbrook's Viola 3d**
Sire *Park's Isabella Rosie's Sunshine* 42378. Dam *Elmbrook's Viola* 60193.
Born March 4, 1918. B. and O.: E. J. & Carrie Kautsky, Colby, Wis.

85681 **Utoka 3d**
Sire *Elmbrook's Reputation* 24152. Dam *Utoka* 22796.
Born March 18, 1918. B. and O.: E. J. & Carrie Kautsky, Colby, Wis.

85682 **Lady Tricksey of Sunny Side**
Sire *Park's Isabella's King* 25647. Dam *Tricksey Jane of Sunny Side* 40764.
Born April 1, 1918. B. and O.: George D. Lawson, Oconomowoc, Wis.

85683 **Josie of Greenfield**
Sire *The Quest of Follyland 2d* 34842. Dam *Florence of Greenfield* 43576.
Born Aug. 9, 1918. B. and O.: Frank Gick, Saratoga Springs, N. Y.

85684 **Inlet's Margaret Black**
Sire *Golden Boy of Pencoyd* 18896. Dam *Margaret Black* 49157.
Born April 15, 1918. B. and O.: F. R. Allen, Ithaca, N. Y.

85685 **Pearl of Albany Guernsey Farm**
Sire *Echo of Oakdale* 26022. Dam *First Maid of Woodend 2d* 39336.
Born July 5, 1918. B. and O.: W. L. Hohensee, Albany, Minn.

85686 **May of Albany Guernsey Farm**
Sire *Echo of Oakdale* 26022. Dam *Rose of Albany Guernsey Farm* 58390.
Born July 12, 1918. B. and O.: W. L. Hohensee, Albany, Minn.

85687 **Bonny Rilma**
Sire *Frank Rilma* 21901. Dam *Glenwood Bonny Minnie* 41765.
Born March 11, 1918. B. and O.: Allie S. Knudson, Brodhead, Wis.

85688 **Bargy Rilma Glenwood**
Sire *Frank Rilma* 21901. Dam *Bargy Glenwood* 57954.
Born March 22, 1918. B. and O.: Allie S. Knudson, Brodhead, Wis.

85689 **Pearl of Green Mountain Farms**
Sire *Knight of Midlothian* 24497. Dam *Kay of Maple Grove* 40544.
Born Aug. 21, 1918. B. and O.: C. A. Carlisle, South Bend, Ind.

85690 **Princess of Green Mountain Farms**
Sire *Knight of Midlothian* 24497. Dam *Queen of Green Mountain* 34421.
Born Aug. 31, 1918. B. and O.: C. A. Carlisle, South Bend, Ind.

85691 **Yeksahurst Dorothy**
Sire *Chantecler* 16961. Dam *Missy of Yeksahurst* 42598.
Born March 8, 1918. B. and O.: A. O. Oleson, Livingston, Wis.

85692 **Yeksahurst Dairy Maid**
Sire *Chantecler* 16961. Dam *Cherry Blossom of Yeksahurst* 42599.
Born March 10, 1918. B. and O.: A. O. Oleson, Livingston, Wis.

85693 **Yeksahurst Mable**
Sire *Chantecler* 16961. Dam *Caroline of Yeksahurst* 50913.
Born March 11, 1918. B. and O.: A. O. Oleson, Livingston, Wis.

85694 **Yeksahurst Fern**
Sire *Chantecler* 16961. Dam *Yeksaila* 64395.
Born March 27, 1918. B. and O.: A. O. Oleson, Livingston, Wis.

85695 **Alrata**
Sire *Mixter Leatherface* 43614. Dam *Aleata 2d* 50103.
Born March 25, 1918. B. and O.: J. L. Snyder, East Lansing, Mich.

85696 **Alsata**
Sire *Mixter Leatherface* 43614. Dam *Aljita* 69864.
Born March 31, 1918. B. and O.: J. L. Snyder, East Lansing, Mich.

85697 **Chief's Nawiski of Mountain View**
Sire *Jewel's Chief of Fairview* 31193. Dam *Dorcas of Riverside* 34480.
Born April 5, 1918. B. and O.: A. T. Smith & Son, Barre, Vt.

85698 **Tacy of Scenery Hill**
Sire *Festa's May Masher* 28997. Dam *Maysie of Scenery Hill* 58304.
Born March 24, 1918. B. and O.: H. W. Boles, Lisbon, Ohio.

85699 **May of Hampshire Stock Farm**
Sire *Tom Rilma 4th* 36026. Dam *Governor's Jewel* 64870.
Born March 13, 1918. B. and O.: O. M. Whiting, Canisteo, N. Y.

85700 **Naoma's French Lass of Pleasant Valley**
Sire *Alma's Frenchman of Mound City* 31918. Dam *Pergue's Naoma* 45376.
Born April 11, 1918. B. and O.: Spink Bros., Platteville, Wis.

85701 **Uncle Sam's Lenore of Cross Lake**
Sire *Uncle Sam of Linda Vista* 26894. Dam *King Masher's Lenore of Cross Lake Farm* 65010.
Born March 16, 1918. B. and O.: William B. Tousey, Jordan, N. Y.

85702 **Raemelton's Chrisma**
Sire *Florham Squire* 33996. Dam *Imp. Chrisma* 60629.
Born Oct. 1, 1917. B. and O.: F. B. Black, Mansfield, Ohio.

85703 **Raemelton's Muriel**
Sire *Florham Squire* 33996. Dam *Imp. Muriel of Standen 2d* 61190.
Born Nov. 3, 1917. B. and O.: F. B. Black, Mansfield, Ohio.

85704 **Good Gift's Mary Helen**
Sire *Imp. Good Gift* 27905. Dam *Mary Helen of Homestead* 26746.
Born July 29, 1918. B. and O.: H. W. Baldwin & Son, Pennington, N. J.

85705 **Rosebud of Peace Vale**
Sire *Sylvanite Chêne King* 36177. Dam *Lady Loo* 34134.
Born March 19, 1918. B. and O.: L. E. Baughman, Grand Rapids, Wis.

85706 **Gerar Cora Calvert**
Sire *King of the Meadow* 25628. Dam *Cora Calvert* 21000.
Born April 12, 1918. B. and O.: Charles E. McLane, Brooklandville, Md.

85707 **Mavis of Annandale**
Sire *Justice* 23371. Dam *Helen of Annandale* 50878.
Born Oct. 9, 1917. B. and O.: Moses Taylor, Mount Kisco, N. Y.

85708 **Debutante of Annandale**
Sire *Justice* 23371. Dam *Maxixe of Annandale* 50876.
Born Oct. 28, 1917. B. and O.: Moses Taylor, Mount Kisco, N. Y.

85709 **Cécile of Annandale**
Sire *Florham Moss Raider* 30517. Dam *Tango of Annandale* 50879.
Born July 18, 1918. B. and O.: Moses Taylor, Mount Kisco, N. Y.

85710 **Falcon's Charlotte**
Sire *Duke of Falcon's Flight* 32123. Dam *Founder's Cassifide* 37578.
Born March 14, 1918. B. and O.: B. Austin Cheney, Litchfield, Conn.

85711 **Falcon's Cleopatra**
Sire *Duke of Falcon's Flight* 32123. Dam *Jean of Falcon's Flight* 40264.
Born April 12, 1918. B. and O.: B. Austin Cheney, Litchfield, Conn.

85712 **Larch Hill's Pride of Day**
Sire *Mixter Rose King* 43617. Dam *Susie of Iowa* 40983.
Born July 5, 1918. B. and O.: W. H. Erb & Sons, West Liberty, Iowa.

85713 **Larch Hill's Nancy Mac**
Sire *Mixter Rose King* 43617. Dam *Lilac of Upton Pyne* 42371.
Born Aug. 2, 1918. B. and O.: W. H. Erb & Sons, West Liberty, Iowa.

85714 **Ada's Hambrolette**
Sire *Ada's Yekstang* 18283. Dam *Hambro's Casterilius Royalette* 55240.
Born Nov. 27, 1917. B. and O.: Ralph Tratt, Whitewater, Wis.

85715 **Katonah's Papoose**
Sire *Dairymaid's Glenwood of Pinehurst 8th* 30900. Dam *Katonah's Monogram Belle* 53406.
Born April 28, 1918. B. and O.: Clarence Whitman, Katonah, N. Y.

85716 **Glenwood Rose of the Evergreen**
Sire *Robiana's Glenwood Boy* 32954. Dam *Trudina* 31415.
Born March 16, 1918. B. and O.: Gustav Timmel, Oconomowoc, Wis.

85717 **Midnight Star**
Sire *Fenton's Boy of Oak Grove* 41208. Dam *Marvin of Oakwood* 47401.
Born Aug. 28, 1918. B. and O.: James A. Fletcher, Grove City, Ohio.

85718 **Golden Queen of Briarbank**
Sire *Golden King of Briarbank* 34979. Dam *Mesaba's Queen of Briarbank* 55273.
Born June 26, 1918. B. and O.: W. T. Barbour, Birmingham, Mich.

85719 **Pava's Golden Lady of Briarbank**
Sire *Golden King of Briarbank* 34979. Dam *Pava of Briarbank 4th* 59699.
Born July 16, 1918. B. and O.: W. T. Barbour, Birmingham, Mich.

85720 **Janette of the Maples**
Sire *Eagle Eye of Westwood* 32769. Dam *Lady Jane of Chestnut Street* 32299.
Born April 3, 1918. B. and O.: George A. Clark, Caneadea, N. Y.

85721 **Daisy of the Maples**
Sire *Eagle Eye of Westwood* 32769. Dam *Zumbroland's Decoration* 69348.
Born April 28, 1918. B. and O.: George A. Clark, Caneadea, N. Y.

85722 **Ravensthorp's Stymie**
Sire *Polly's Malcolm* 25603. Dam *Onaway's Onondaga* 36762.
Born May 26, 1918. B. and O.: J. G. Thorp, South West Harbor, Maine.

85723 **Ada Ripton**
Sire *Goldie's Ripton* 29118. Dam *Ada Valentine* 27908.
Born May 11, 1917. B. and O.: F. C. Robinson, Piermont, N. H.

85724 **Queen's Marjorie**
Sire *Grace's Raymond* 32572. Dam *Queen of Spring Ridge Farm* 66757.
Born March 25, 1918. B. and O.: James Maxwell, Fredericktown, Ohio.

85725 **Lady Fenimore of Glen Spring Farm**
Sire *Nellie's Galaxy* 27458. Dam *Tallman's Lady Fenimore* 14215.
Born April 1, 1916. B. and O.: Abbuhl Bros., Rome, N. Y.

85726 **Easter Sylva**
Sire *Edith's Lad of Stannox* 24595. Dam *Jack's Sylva* 52385.
Born March 31, 1918. B. and O.: J. A. Vail, Avella, Pa.

85727 **Anna Goldlace**
Sire *Imp. Sailor of Anna Dean Farm* 28931. Dam *Princess Anna* 56886.
Born March 9, 1918. B. and O.: E. A. Smith, Birmingham, Mich.

85728 **Fisher Maid**
Sire *Imp. Sailor of Anna Dean Farm* 28931. Dam *May Goldlace* 66721.
Born April 2, 1918. B. and O.: E. A. Smith, Birmingham, Mich.

85729 **Kenwood's Fleurie Mar**
Sire *Imp. Kenilworth Gold* 40380. Dam *Fleurie Mar* 43156.
Born Aug. 22, 1918. B.: W. W. Marsh, Waterloo, Iowa. O.: C. D. Ordway, Burlington, Vt.

85730 **Connie of Pine Grove Farm**
Sire *Imp. May Rose of la Mare* 30664. Dam *Betty of Pine Grove* 68551.
Born May 24, 1918. B. and O.: Est. George W. Ott, Doylestown, Pa.

85731 **May Queen of the Forgettes**
Sire *May King of Fern Ridge* 17432. Dam *Imp. Lady of the Forgettes* 26665.
Born May 1, 1918. B. and O.: Flagler Fruit & Packing Co., Corona, Cal.

85732 **Green Meadow Patience**
Sire *Pencoyd's Golden Secret* 16550. Dam *Busy Bee of Green Meadow* 42108.
Born July 7, 1918. B. and O.: G. A. Cluett, Williamstown, Mass.

85733 **Betty R. of Oakhurst Farm**
Sire *Glenburnie Galore* 34286. Dam *Dame's Trixie* 76185.
Born Oct. 20, 1917. B.: Clarence H. Mackay, Roslyn, N. Y. O.: George W. Ryall, Wooster, Ohio.

85734 **Lady Sybil of Lakeview**
Sire *May King of Sylvanite* 36005. Dam *Frances Marguerite of Fulton* 30040.
Born June 18, 1918. B. and O.: Mrs. Irene Ellis Kimberly, Aitkin, Minn.

85735 **Lucy of Strawberry Hill**
Sire *King Bell of Briarbank* 28808. Dam *Rose of Deep Dale* 55913.
Born April 9, 1917. B. and O.: A. W. Copland, Birmingham, Mich.

85736 **Albamont Juliet**
Sire *Deanie's May King* 25847. Dam *Juliana of Gerar* 41706.
Born April 20, 1918. B. and O.: John C. Haartz, Campton, N. H.

85737 **Foshay's Daisy**
Sire *Snowdounson* 24567. Dam *Dolly of Clover Hill* 42718.
Born July 17, 1916. B.: B. S. Hillier, Bellingham, Wash. O.: Octav Voget, Hubbard, Oregon.

85738 **Pride of Guernsey Agitate**
Sire *Guernsey Agitate* 40044. Dam *Imp. Herald Queen's Beauty* 61266.
Born May 13, 1918. B. and O.: G. C. Steiner, Orrville, Ohio.

85739 **Gold Coin Daisy**
Sire *Guernsey Agitate* 40044. Dam *Sweet Cowan* 59563.
Born July 25, 1918. B. and O.: G. C. Steiner, Orrville, Ohio.

85740 **Glenayre Buttercup**
Sire *Glenwood's Romeo* 38034. Dam *Calla Lily's Buttercup* 18695.
Born March 24, 1918. B.: Mrs. R. C. Holcomb, Area, Ill. O.: W. H. Colvin, Glenview, Ill.

85741 **Glenayre Charlotte**
Sire *Lenora's Main Stay* 40548. Dam *Reputation's Charlotte* 57462.
Born March 10, 1918. B.: Mrs. R. C. Holcomb, Area, Ill. O.: W. H. Colvin, Glenview, Ill.

85742 **Glenayre Pauline**
Sire *Glenwood's Romeo* 38034. Dam *Jeweller's Pauline* 26829.
Born April 24, 1918. B.: Mrs. R. C. Holcomb, Area, Ill. O.: W. H. Colvin, Glenview, Ill.

85743 **Vye of Crystal View**
Sire *Friendship Harry* 35091. Dam *Lady of Crystal View* 71011.
Born May 10, 1918. B. and O.: T. C. Norman, Lake Crystal, Minn.

85744 **Sadie of Crystal View**
Sire *Friendship Harry* 35091. Dam *Missy of Crystal View* 58713.
Born May 20, 1918. B. and O.: T. C. Norman, Lake Crystal, Minn.

85745 **Flossie of Crystal View**
Sire *Friendship Harry* 35091. Dam *Petra of Crystal View* 47074.
Born July 10, 1918. B. and O.: T. C. Norman, Lake Crystal, Minn.

85746 **Bijou's Marie of Hidden Valley**
Sire *Dairymaid's Prince* 26353. Dam *Imp. Bijou of Ore Hill* 48089.
Born Sept. 21, 1918. B. and O.: A. J. Welch, Redwood City, Cal.

85747 **Princess of Hilltop**
Sire *Sunnybrook Aristocrat* 32773. Dam *Lady Elizabeth of The Maples Farm* 43372.
Born March 12, 1918. B. and O.: George M. Hendee, Suffield, Conn.

85748 **Noble Princess El Moore**
Sire *Noble King of Maplehurst* 33654. Dam *Tucker El Moore* 52193.
Born April 6, 1918. B. and O.: George A. Bridge, Batavia, N. Y.

85749 **Chief's Rose of Homestead**
Sire *Enola's Chief* 30384. Dam *Rex's Biserta 4th* 54172.
Born May 24, 1918. B. and O.: Lloyd W. Jones, Friendsville, Pa.

85750 **Bopeep's Rose**
Sire *Bopeep of Fairmonde* 40265. Dam *Brookdale's Rosedna of Bon Ayre* 59077.
Born Aug. 28, 1918. B. and O.: Harris E. Thomas, Lansing, Mich.

85751 **Beauty of Arlington**
Sire *Bonny of Sto* 25733. Dam *Goldie of Fernbank* 49939.
Born March 4, 1917. B. and O.: A. H. Grout, Arlington, Vt.

85752 **Blossom of Arlington**
Sire *Bonny of Sto* 25733. Dam *Goldie of Fernbank* 49939.
Born March 13, 1918. B. and O.: A. H. Grout, Arlington, Vt

85753 **Ina of Koshkonong Place**
Sire *Blossom's Gilledge of Koshkonong Place* 33068. Dam *Inez of Koshkonong Place 2d* 33519.
Born May 21, 1918. B. and O.: A. R. Hoard, Fort Atkinson, Wis.

85754 **Quessie of Koshkonong Place 2d**
Sire *Anton's King Cecil* 44206. Dam *Quessie of Koshkonong Place* 65126.
Born July 14, 1918. B. and O.: A. R. Hoard, Fort Atkinson, Wis.

85755 **Glory of Koshkonong Place 3d**
Sire *Gilledge of Koshkonong Place* 21989. Dam *Glory of Koshkonong Place* 31785.
Born July 28, 1918. B. and O.: A. R. Hoard, Fort Atkinson, Wis.

85756 **Bonnie Doon of Dellafield**
Sire *Barney of Ore Hill* 33547. Dam *Bettina Rando of Dellafield* 65249.
Born May 5, 1918. B. and O.: L. N. Porter & Son, Marshfield, Wis.

85757 **Primal Comely's Rose**
Sire *Primal Comely* 28743. Dam *Viola Rose* 17173.
Born Dec. 16, 1917. B.: W. S. Dunlap, Shippensburg, Pa. O.: William S. Ker, Carlisle, Pa.

85758 **Caddie of Stebbins Farm**
Sire *King Doyle* 41649. Dam *Caddie of Farview* 47439.
Born March 10, 1918. B. and O.: C. V. Mills, Fillmore, N. Y.

85759 **Rhoda of Stebbins Farm**
Sire *King Doyle* 41649. Dam *Rhoda of Farview* 29867.
Born April 13, 1918. B. and O.: C. V. Mills, Fillmore, N. Y.

85760 **Josephine of Stebbins Farm**
Sire *King Doyle* 41649. Dam *Josephine of Farview* 67484.
Born April 19, 1918. B. and O.: C. V. Mills, Fillmore, N. Y.

85761 **Kathleen of Guernseydale Farm**
Sire *Delaware of Anna Dean Farm* 39297. Dam *Melva of Wayland* 56049.
Born April 3, 1918. B. and O.: Stanley E. Ruckle, Bloomsburg, Pa.

85762 **Luzera's Daisy's Girl**
Sire *Dairymaid's Pride of Mapledell 2d* 32479. Dam *Luzera's Daisy* 51256.
Born March 13, 1918. B.: S. D. Williams, Vinton, Iowa. O.: Williams & Wallace, Vinton, Iowa.

85763 **Princess Polly**
Sire *Dairymaid's Pride of Mapledell 2d* 32479. Dam *Grayline Princess* 28169.
Born March 30, 1918. B.: S. D. Williams, Vinton, Iowa. O.: Williams & Wallace, Vinton, Iowa.

85764 **Susie of Cary**
Sire *Le Gelé's Pride of Manly* 29346. Dam *Jeweller's Daisy of Lindsey* 41359.
Born July 23, 1918. B. and O.: Henry Benner, Lindsey, Wis.

85765 **Home Industry**
Sire *Onliwon* 27818. Dam *Rinaldo's Industry* 26845.
Born March 16, 1918. B. and O.: R. C. Johnson, Oshkosh, Wis.

85766 **Helen of Pride's Liberty**
Sire *Governor Itchen of Chilmark* 29255. Dam *Sequel's Pride's Liberty* 54450.
Born March 24, 1918. B.: Jacob A. Van Atten, Feura Bush, N. Y. O.: Amasa Slingerland, Delmar, N. Y.

85767 **Margaret of Deep Dale**
Sire *King William of Deepdale* 37799. Dam *Northfield's Glengift Clara* 34727.
Born April 14, 1918. B. and O.: William H. Murphy, Detroit, Mich.

85768 **Dairy Maid of Sweet Springs**
Sire *Jacqueminot of Linda Vista* 23564. Dam *Elaine of Sweet Springs* 61852.
Born Feb. 1, 1918. B. and O.: H. M. Allen, Troy, Ohio.

85769 **Adelaide of Sweet Springs**
Sire *Jacqueminot of Linda Vista* 23564. Dam *Ramona of Sweet Springs* 62243.
Born March 8, 1917. B. and O.: H. M. Allen, Troy, Ohio.

85770 **Rusty's Gay Miss**
Sire *Jacqueminot of Linda Vista* 23564. Dam *Rusty Locks of Sweet Springs* 62242.
Born March 15, 1918. B. and O.: H. M. Allen, Troy, Ohio.

85771 **Rosie Latona of Sweet Springs**
Sire *May King of Sweet Springs* 32082. Dam *Sequel's Latona Bell* 42810.
Born July 28, 1916. B. and O.: H. M. Allen, Troy, Ohio.

85772 **Meadow-Gold Mina of Bon Ayre**
Sire *St. Austell Sentinel* 32686. Dam *Minerva of Frankland* 51251.
Born July 13, 1916. B. and O.: W. S. Ormston, Saint Johns, Mich.

85773 **Comely May Rose of Bon Ayre**
Sire *C. Q. D.* 15156. Dam *Comely May Rose K.* 39002.
Born March 17, 1918. B. and O.: H. W. Wigman, Lansing, Mich.

85774 **Golden Sunshine**
Sire *Bonnie Boy of Fairbanks* 36120. Dam *Glenwood's Golden Girl of Easton* 41639.
Born Aug. 1, 1918. B. and O.: W. B. Barnes, Adams, Wis.

85775 **Riverview's Glenwood Beauty**
Sire *Glenwood of Silverbrook* 23265. Dam *Iona of Brookmead* 43441.
Born May 14, 1918. B. and O.: William White, Frazer, Pa.

85776 **Wayland Promise**
Sire *Miss Alexandre's Barney* 33050. Dam *Barney's Select of Five Paths* 56732.
Born Sept. 26, 1917. B. and O.: Francis Shaw, Wayland, Mass.

85777 **Picotte's Robin of Bonnie Brae**
Sire *Picotte of Bon Ayre* 28371. Dam *Robin of Home Farm* 23829.
Born May 20, 1918. B. and O.: Mrs. A. Remington, Eau Claire, Wis.

85778 **P. Lela Onward**
Sire *Onward of Holmen* 20669. Dam *Prince's Lela B.* 63387.
Born May 22, 1918. B. and O.: W. O. Bohart, Bozeman, Mont.

85779 **Yeksa's Mondovia of Breezy Hill**
Sire *Darling of Melrose's Hambro* 41672. Dam *Yeksa's Mondovia* 63244.
Born March 13, 1918. B. and O.: Clifford C. Capener, Baraboo, Wis.

85780 **Little Lady Eileen**
Sire *Masher's Count Victor* 30105. Dam *May Day of Angra* 69877.
Born Sept. 11, 1917. B. and O.: Otto Feess, Parsons, Kansas.

85781 **Shirley Kaye**
Sire *Glenwood's Protecteur* 43340. Dam *Marble Sunflower* 56206.
Born March 19, 1918. B. and O.: Otto Feess, Parsons, Kansas.

85782 **Princess Marinuka 3d**
Sire *Hyder Ali* 21683. Dam *Princess Marinuka* 41265.
Born March 31, 1918. B. and O.: S. C. French, Galesville, Wis.

85783 **Marie of Frenchdale**
Sire *Hyder Ali* 21683. Dam *Princess Marie of Frenchdale* 60759.
Born May 25, 1918. B. and O.: S. C. French, Galesville, Wis.

85784 **Paramount's Stella Daisy**
Sire *Paramount* 37068. Dam *Stella Daisy* 13740.
Born April 26, 1918. B. and O.: Robert Clausing, Port Washington, Wis.

85785 **Miss Queen O. K. 2d**
Sire *Paramount* 37068. Dam *Miss Queen O. K.* 54773.
Born May 9, 1918. B. and O.: Robert Clausing, Port Washington, Wis.

85786 **Vivian of Inverness**
Sire *Glenwood Boy of Waukesha* 15776. Dam *Venus of Rosendale* 24262.
Born March 21, 1918. B. and O.: A. W. & R. O. Hargrave, Ripon, Wis.

85787 **Lyndy of Inverness**
Sire *Glenwood Boy of Waukesha* 15776. Dam *Lynette Maid of Inverness* 66290.
Born April 9, 1918. B. and O.: A. W. & R. O. Hargrave, Ripon, Wis.

85788 **Gwendolen of Inverness**
Sire *Selma of Pinehurst 4th's Glenwood* 25849. Dam *Jennie Glenwood of Inverness* 54504.
Born April 13, 1918. B. and O.: A. W. & R. O. Hargrave, Ripon, Wis.

85789 **Liberty Blossom**
Sire *Bond of Maude Iris* 21121. Dam *Lovelady's Blossom* 64771.
Born March 18, 1918. B. and O.: Otis A. Marken, Valders, Wis.

85790 **Liberty Queen**
Sire *Bond of Maude Iris* 21121. Dam *Queen Maud of Valders* 33025.
Born March 24, 1918. B. and O.: Otis A. Marken, Valders, Wis.

85791 **Lavinia's Queen Bess**
Sire *Auricula's King of the May* 21429. Dam *Lavinia's May Queen* 82637.
Born March 10, 1918. B. and O.: W. L. Breitrick, Greenville, Wis.

85792 **King's Butter Queen's Queen**
Sire *Auricula's King of the May* 21429. Dam *King's Butter Queen* 46374.
Born March 12, 1918. B. and O.: W. L. Breitrick, Greenville, Wis.

85793 **Philippa D.**
Sire *Allenwood Prince* 28147. Dam *Werna 2d* 51475.
Born March 14, 1918. B. and O.: W. J. Dawson, La Crosse, Wis.

85794 **Lady Helen**
Sire *Charmante's Prince* 24531. Dam *Lady Delaware's Kansas Babe* 52129.
Born March 16, 1918. B. and O.: Albert C. Larson, Galva, Kansas.

85795 **Ruby Bell of Hilltop**
Sire *Masher King of Farview* 33356. Dam *Flossie of Wallbrook* 40437.
Born March 17, 1918. B.: Uzal Kinney, Rush, Pa. O.: Lynch Bros., Friendsville, Pa.

85796 **Elizabeth May's Everene**
Sire *La Vanne's Glenwood Boy* 37003. Dam *Everene's Elizabeth May of Warsaw* 67396.
Born March 25, 1918. B. and O.: George F. Fisher, Warsaw, N. Y.

85797 **Beacon Hill Rosebud**
Sire *Blood Royal* 35855. Dam *Lovely Rose* 33051.
Born June 26, 1918. B. and O.: Arthur Curtiss James, Newport, R. I.

85798 **Gaiety of Rocklawn**
Sire *Rocklawn Boy* 38260. Dam *Glen Ivor* 37905.
Born May 13, 1918. B. and O.: Mrs. James B. Case, Weston, Mass.

85799 **Amelita of Maple Hill**
Sire *Rocklawn Boy* 38260. Dam *Glengreta C.* 27433.
Born Aug. 8, 1918. B. and O.: Mrs. James B. Case, Weston, Mass.

85800 **Carlotta Rota of Maple Hill**
Sire *Rocklawn Boy* 38260. Dam *Georgia* 21904.
Born Aug. 17, 1918. B. and O.: Mrs. James B. Case, Weston, Mass.

85801 **Gallia A.**
Sire *Rocklawn Boy* 38260. Dam *Gallia* 41474.
Born Aug. 30, 1918. B. and O.: Mrs. James B. Case, Weston, Mass.

85802 **Grosbeak of Rocklawn**
Sire *Rocklawn Boy* 38260. Dam *Georgette of Rocklawn* 33730.
Born Sept. 9, 1918. B. and O.: Mrs. James B. Case, Weston, Mass.

85803 **Cottie's Dorothy May**
Sire *Guernsey Bull of Oakwood* 30808. Dam *Bloomfield's Cottie* 46026.
Born May 24, 1918. B. and O.: W. T. Andrews, Bellville, Ohio.

85804 **Coral's Betsy**
Sire *Snowdoun of Lone Mound* 34736. Dam *Coral's Yeksa* 29033.
Born March 17, 1918. B. and O.: W. Nicholls, Trempealeau, Wis.

85805 **Princess Bangs**
Sire *Snowdoun of Lone Mound* 34736. Dam *Miss Bangs* 36680.
Born March 24, 1918. B. and O.: W. Nicholls, Trempealeau, Wis.

85806 **Fearless Betty**
Sire *Mixter Fearless* 43609. Dam *Betty's Alpha* 70057.
Born April 30, 1918. B. and O.: J. D. Dillon, Purcellville, Va.

85807 **Cato Lily's Best Bet**
Sire *Wonder of Maple Hill Farm* 31872. Dam *Cato Lily* 37469.
Born April 29, 1918. B. and O.: William Morgan, Cato, Wis.

85808 **Starlight's East Lynne Lassie**
Sire *Cato Lily's Guy* 31679. Dam *Cato Fancy 2d's Starlight* 61133.
Born May 27, 1918. B. and O.: William Morgan, Cato, Wis.

85809 **Adelaide's Golden Beauty**
Sire *Golden Glow of Dreamwold* 36978. Dam *Adelaide of Broadford* 29684.
Born March 31, 1918. B. and O.: O. L. Dungan, Transfer, Pa.

85810 **Golden Butter Girl**
Sire *Golden Glow of Dreamwold* 36978. Dam *Conqueror's Glenwood Girl* 67258.
Born April 14, 1918. B. and O.: O. L. Dungan, Transfer, Pa.

85811 **Isabelle of Elm Spring**
Sire *Bob Marshall* 13733. Dam *La Belle of Elm Spring* 59958.
Born March 13, 1918. B. and O.: Frank C. Webb, Medford, Minn.

85812 **Bessie of Manitowoc Island Farm**
Sire *Bluffer's Jim* 39028. Dam *Beatrice of Manitowoc Island Farm* 53345.
Born March 11, 1918. B. and O.: A. J. Griffin, Manitowoc, Wis.

85813 **Geneva of Manitowoc Island Farm**
Sire *Bluffer's Jim* 39028. Dam *Daisy of Manitowoc Island Farm* 59736.
Born March 22, 1918. B. and O.: A. J. Griffin, Manitowoc, Wis.

85814 **Lily of Orchard Grove 2d**
Sire *Dusk Glenwood* 16207. Dam *Lily of Orchard Grove* 50528.
Born June 23, 1918. B. and O.: A. G. Brusewitz, Black Creek, Wis.

85815 **Petite of Thorn Hill 2d**
Sire *Victor of Pencoyd* 18901. Dam *Petite of Thorn Hill* 50749.
Born March 29, 1918. B. and O.: August Ziesing, Deerfield, Ill.

85816 **Estaba's Laurel's Girl**
Sire *Dairymaid's Stranford of Pinehurst* 19003. Dam *Estaba's Laurel* 45861.
Born March 14, 1918. B. and O.: J. R. Tifft, Elk Mound, Wis.

85817 **Governor's Queen of Meadowview**
Sire *First Dawn's Governor* 23907. Dam *Queen of Meadowview* 34105.
Born April 9, 1918. B. and O.: M. M. Williams, Little Falls, Minn.

85818 **Plymouth Pearl's Image**
Sire *Golden King of Lone Pine* 26951. Dam *Plymouth Pearl* 22314.
Born March 18, 1918. B. and O.: A. C. Russell, Augusta, Wis.

85819 **Craigamoor Miriam 2d**
Sire *Craigamoor Cosette's Marius* 39776. Dam *Craigamoor Miriam* 57023.
Born March 14, 1918. B. and O.: George C. Cooper, Superior, Wis.

85820 **Ivy Girl of Glen Cairn**
Sire *Imp. Governor of Milton* 30807. Dam *Imp. Rushington Ivy 7th* 53966.
Born April 7, 1918. B. and O.: W. W. Rankin, Little Falls, N. Y.

85821 **Flower Primrose of Glen Cairn 2d**
Sire *Imp. Governor of Milton* 30807. Dam *Flower Primrose of Glen Cairn* 68338.
Born April 26, 1918. B. and O.: W. W. Rankin, Little Falls, N. Y.

85822 **Queen Mariculia**
Sire *King Glenwood of Iowanola* 37747. Dam *Rachel Mariculia* 70270.
Born April 2, 1918. B. and O.: A. O. Haldeman, Malvern, Iowa.

85823 **Penelope's Lassie**
Sire *King Glenwood of Iowanola* 37747. Dam *Penelope Maid of Malvern* 72261.
Born July 3, 1918. B. and O.: A. O. Haldeman, Malvern, Iowa.

85824 **Alma Forbes of Sunnyside**
Sire *Sultana Governor of Waddington* 36353. Dam *Masher's Juliet of Sunnyside* 31350.
Born July 8, 1918. B. and O.: W. A. Alexander, Union Springs, N. Y.

85825 **Bonnie Bess of Sunnyside**
Sire *Sultana Governor of Waddington* 36353. Dam *Joan of Sunnyside* 69317.
Born July 10, 1918. B. and O.: W. A. Alexander, Union Springs, N. Y.

85826 **Marie's Replica of Sunnyside**
Sire *Sultana Governor of Waddington* 36353. Dam *Sunnyside Marie* 42697.
Born Aug. 29, 1918. B. and O.: W. A. Alexander, Union Springs, N. Y.

85827 **Magpie of the Glen**
Sire *Beau Regal* 13448. Dam *Inca of the Glen* 50976.
Born July 12, 1918. B. and O.: H. A. C. Taylor, Newport, R. I.

85828 **Charity of Ridgeway**
Sire *Roberts' Boy of Ridgeway* 33581. Dam *Sophie of Fairfield Farm 2d* 47858.
Born Aug. 17, 1918. B. and O.: Charles W. Brown, Windsor, Maine.

85829 **Rotha's Aimable**
Sire *Aimable of the Isle 10th* 35214. Dam *Violet's Bird of Rotha* 35172.
Born May 1, 1918. B. and O.: A. R. Scott, Richmond, Va.

85830 **Hester of Morven**
Sire *Imp. France's Jewel VIII.* 11251. Dam *Morven's Charming Girl* 23065.
Born Sept. 15, 1916. B. and O.: Westmoreland Davis, Leesburg, Va.

85831 **Morven's Lady Rose**
Sire *Morven's l'Etiennerie Prince* 30753. Dam *Morven's Princess Rose* 69965.
Born Sept. 16, 1916. B. and O.: Westmoreland Davis, Leesburg, Va.

85832 **Senora Lake Side**
Sire *Pearlson of Lake Wausau* 30607. Dam *Miss Glendora 2d* 48725.
Born April 4, 1918. B. and O.: P. A. Sagen, Wausau, Wis.

85833 **Gaby Deslys**
Sire *Allenwood Prince* 28147. Dam *Princess D.* 46455.
Born March 21, 1918. B.: W. J. Dawson, La Crosse, Wis. O.: C. D. Griswold, West Salem, Wis.

85834 **Bonny Girl of Walnut Hall**
Sire *Teddy of Walnut Hall* 21586. Dam *Susie C. of Walnut Hall* 61820.
Born Jan. 8, 1916. B. and O.: W. W. Cawley, Lewisburg, Pa.

85835 **Thornhurst Mayflower**
Sire *Red Gauntlet of Linda Vista* 39579. Dam *Spotswood's Mayflower* 45786.
Born May 15, 1918. B.: Charles E. Lord, Wells, Maine. O.: Herbert Payson, Portland, Maine.

85836 **Rosamond of Mapledale**
Sire *Peter the Great of Maple Glen* 30994. Dam *Bartlett's Alsatia* 52147.
Born March 18, 1918. B. and O.: F. A. Roper, Owego, N. Y.

85837 **Peerless Belle**
Sire *Quinnebasset's Jury of Koshkonong Place* 23646. Dam *Peerless Beauty* 51012.
Born Aug. 1, 1917. B. and O.: Charles Nelson, Litchfield, Minn.

85838 **Sunnybrook Marigold**
Sire *Sunnybrook Judge* 38993. Dam *Sunnybrook Marguerite* 65473.
Born June 24, 1918. B. and O.: Charles D. Cleveland, Eatontown, N. J.

85839 **Sweet Primrose**
Sire *May King of Ingleside, Jr.* 29704. Dam *Golden Sweet Rosa* 42228.
Born March 20, 1918. B. and O.: E. W. Strawbridge, Moorestown, N. J.

85840 **Pinehurst Sylvia**
Sire *May King of Ingleside, Jr.* 29704. Dam *Pinehurst's Lady Jane* 55395.
Born April 4, 1918. B. and O.: E. W. Strawbridge, Moorestown, N. J.

85841 **Leda of Rock City**
Sire *Governor of Sepascot* 35754. Dam *Delane of Maple Glen* 55035.
Born March 23, 1918. B. and O.: Norman D. Cookingham, Rhinebeck, N. Y.

85842 **Carmaleta**
Sire *Pretty Billy* 24418. Dam *Butterfly of Home Acres* 22187.
Born Jan. 27, 1916. B. and O.: Everett D. Call, Pittsfield, Maine.

85843 **Jane's Lady Honesty**
Sire *Portia's Frenchman of Mound City* 28570. Dam *Lady Jane of Springdale* 56602.
Born Feb. 7, 1918. B. and O.: C. I. & O. L. Thorstad, Wautoma, Wis.

85844 **Monogram's Iola**
Sire *Queen's Monogram* 40605. Dam *Joker's Buttercup* 58632.
Born Feb. 4, 1918. B. and O.: S. A. Merriman, Fort Atkinson, Wis.

85845 **Edna Francis**
Sire *Royal Prince of Riverview* 17258. Dam *Matilda Marshall* 24898.
Born Oct. 30, 1915. B. and O.: Neish Bros., De Lancey, N. Y.

85846 **Miss Abbie Abbot of Crystal Spring**
Sire *Granger Abbot* 22896. Dam *Saint Ellen of Piedmont* 39415.
Born Aug. 9, 1915. B.: W. L. & S. A. Clark, Sullivan, Ohio. O.: R. A. Ober, West Salem, Ohio.

85847 **Theodore's Countess**
Sire *Plummer Farm Theodore* 41356. Dam *Plummer Farm Glenwood Countess* 68392.
Born Feb. 6, 1918. B. and O.: H. R. Snoberger, New Enterprise, Pa.

85848 **Cherry Bloom of King Hill**
Sire *Dairymaid's Don Bernardo* 41656. Dam *Arida's Cherry Bloom* 33417.
Born March 20, 1918. B. and O.: Mrs. Bertha M. Weeks, Surprise, N. Y.

85849 **Blue Hill Emma**
Sire *Laddie of Gay Farm* 37657. Dam *Dedham Lassie* 21970.
Born April 10, 1918. B. and O.: S. H. Wolcott, Readville, Mass.

85850 **Patient Masher's Polly**
Sire *Polly's Patient Masher* 37801. Dam *Souvenir of Elkview* 69491
Born March 25, 1918. B. and O.: Frank B. Evans, Elkton, Md.

85851 **Roselin Jennette**
Sire *Muriel of Waddington's Raider* 36351. Dam *Linda of Maple Grove* 55556.
Born April 7, 1918. Twin with cow No. 85852. B.: C. A. Freshcorn, Zelienople, Pa. O.: C. E. Lambert & Sons, Linwood, Mich.

85852 **Fraser Nelly**
Sire *Muriel of Waddington's Raider* 36351. Dam *Linda of Maple Grove* 55556.
Born April 7, 1918. Twin with cow No. 85851. B.: C. A. Freshcorn, Zelienople, Pa. O.: C. E. Lambert & Sons, Linwood, Mich.

85853 **Lura of Ridgeway**
Sire *Pan of Rich Neck* 34200. Dam *Mollie of Le Ray* 40415.
Born Feb. 2, 1918. B. and O.: J. E. Shockley, Salisbury, Md.

85854 **Frances of Creekdale**
Sire *Queen's Son of Bon Ayre* 29349. Dam *Flossy of Creekdale* 45454.
Born Jan. 6, 1918. B. and O.: Ensign Skidmore, Fenton, Mich.

85855 **Marion of Creekdale**
Sire *Queen's Son of Bon Ayre* 29349. Dam *Florence of Creekdale* 58474.
Born March 10, 1918. B. and O.: Ensign Skidmore, Fenton, Mich.

85856 **Ames May Queen**
Sire *Lady Grée's May King of Jean Du Luth* 38186. Dam *Imp. Parsons' Spot III*. 39562.
Born June 11, 1918. B. and O.: Iowa State College, Ames, Iowa.

85857 **Patrick's Braye Maid**
Sire *Lady Violet V. of Rose Farm's Patrick* 39697. Dam *Braye Maid of Beaver Brook Farm* 61205.
Born April 1, 1918. B. and O.: Evan B. Adams, Lisbon, Ohio.

85858 **Selma's Bess**
Sire *Selma's Main Stay of Burkeville* 42293. Dam *Bess Raymond of Fairmont* 69405.
Born June 26, 1918. B. and O.: John B. McComb, Stuarts Draft, Va.

85859 **Flower of Deronda**
Sire *Rufus of City View* 32291. Dam *Stella of Deronda* 56780.
Born May 8, 1918. B. and O.: J. P. Engleman, Hixton, Wis.

85860 **Madaline of Deronda**
Sire *Rufus of City View* 32291. Dam *Lillie of Sunnyside* 33171.
Born May 14, 1918. B. and O.: J. P. Engleman, Hixton, Wis.

85861 **Louise Topaz of Shadyside**
Sire *Fernwood May Duke* 35266. Dam *Raymond's Topaz of Fritzlyn* 58651.
Born May 1, 1918. B. and O.: J. W. Rice, Harmonsburg, Pa.

85862 **Esther of North View**
Sire *Butter King of North View* 41863. Dam *Copperbottom's Esther of Sunny Side* 48966.
Born March 16, 1918. B. and O.: A. S. McCullough, Sharpsville, Pa.

85863 **Iola of North View**
Sire *Butter King of North View* 41863. Dam *Iola Pet* 45205.
Born May 7, 1918. B. and O.: A. S. McCullough, Sharpsville, Pa.

85864 **Imp. Vimiera's Primrose of Delcastle**
Sire On Guernsey *Duke of Vimiera* (R. G. A. S. 3811 P. S.) Dam *Imp. Fantail Primrose II*. 78835.
Born March 18, 1918. Imp. in dam. B.: Mahy Bros., Island of Guernsey. O.: Newcastle County Workhouse Farms, Marshallton, Del.

85865 **Anne's Lula A.**
Sire *Mister Dimple of Welliversville* 41583. Dam *Anne of Forest Lake Farms* 54482.
Born Aug. 27, 1918. B. and O.: Touhey Bros., Warrenham, Pa.

85866 **Peaches**
Sire *Duke of Apple Ridge Farm* 20394. Dam *Fairview Blossom 2d* 48805.
Born April 3, 1916. B. and O.: G. L. Siniff, Ohio City, Ohio.

85867 **Midget Bell 2d**
Sire *Diamond Boy's Victor of Pleasant View* 32768. Dam *Midget Bell* 56621.
Born Jan. 31, 1917. B. and O.: G. L. Siniff, Ohio City, Ohio.

85868 **Lady S.**
Sire *Diamond Boy's Victor of Pleasant View* 32768. Dam *Fairview Blossom 2d* 48805.
Born April 15, 1917. B. and O.: G. L. Siniff, Ohio City, Ohio.

85869 **Midget Bell 3d**
Sire *Olive's Chief* 39340. Dam *Midget Bell* 56621.
Born April 10, 1918. B. and O.: G. L. Siniff, Ohio City, Ohio.

85870 **Lena's Lady**
Sire *Reality's Governor* 30426. Dam *Raymond's Lena* 47869.
Born April 12, 1918. B.: J. C. George, Venedocia, Ohio. O.: G. L. Siniff, Ohio City, Ohio.

85871 **Ohio City Girl**
Sire *Referee of Anna Dean Farm* 30015. Dam *Lady Melba of Pleasant View* 61912.
Born July 18, 1918. B.: Charles Wollenhaupt, Van Wert, Ohio. O.: G. L. Siniff, Ohio City, Ohio.

85872 **Daisy of Arbordale**
Sire *Moonbeam King of Old Orchard* 42152. Dam *Rose of Arbordale* 49609.
Born March 21, 1918. B. and O.: Bertha Korbmacher, Jordan, N. Y.

85873 **Maple Crest Pearl**
Sire *Cardinal Point* 21688. Dam *Yeksa's Christmas Belle* 30930.
Born July 15, 1916. B. and O.: O. R. Frauenheim, Random Lake, Wis.

85874 **Maple Crest Dorothy**
Sire *Cardinal Point* 21688. Dam *Imp. Blanchflower of Sarnia* 58734.
Born July 23, 1916. B. and O.: O. R. Frauenheim, Random Lake, Wis.

85875 **Maple Crest Polly**
Sire *Cardinal Point* 21688. Dam *Imp. Duvaux of Sarnia* 58763.
Born March 22, 1918. B. and O.: O. R. Frauenheim, Random Lake, Wis.

85876 **Maple Crest Bessie**
Sire *Cardinal Point* 21688. Dam *Maple Crest Beauty* 58790.
Born April 8, 1918. B. and O.: O. R. Frauenheim, Random Lake, Wis.

85877 **Daisy Noble of Hill Side**
Sire *Noble of France* 20429. Dam *Betsey's Daisy of Lynn* 47560.
Born March 22, 1918. B.: Mrs. Mary Southard, Ira, N. Y. O.: S. P. Johnson & Son, Frankfort, N. Y.

85878 **Starlight's Pride's Princess**
Sire *Duke of Alder Grove* 33150. Dam *Starlight's Pride* 68596.
Born Aug. 19,1918. B. and O.: Fred J. Vetter, Snohomish, Wash.

85879 **Ellwood's Lassie**
Sire *King Pat* 31999. Dam *Ann of Warren* 30584.
Born June 25, 1918. B. and O.: D. S. King & Son, Beaver Falls, Pa.

85880 **Sheila of Killarney Farms**
Sire *Cedartop's Fortune* 38905. Dam *Imp. Donnington Heartsease* 32422.
Born June 27, 1918. B. and O.: Rob R. McNagny, Columbia City, Ind.

85881 **Nora of Killarney Farms**
Sire *Cedartop's Fortune* 38905. Dam *Tricksey O. K.* 51405.
Born July 5, 1918. B. and O.: Rob R. McNagny, Columbia City, Ind.

85882 **Flora of Robindale**
Sire *Imp. Blenheim Governor* 41307. Dam *Imp. Butterwort 8th* 65658.
Born July 28, 1918. B. and O.: J. R. Clancy, Syracuse, N. Y.

85883 **Onnolee's Favorite of Wa-Wa-Yandah**
Sire *Top Mast of Maple Glen* 39864. Dam *Onnolee of Wa-Wa-Yandah* 67937.
Born May 14, 1918. B. and O.: Fred Cady & Sons, Sennett, N. Y.

85884 **Pert Eagle of Fassettdale Farms**
Sire *Grasslands Zadok* 37193. Dam *Irene's Rose of Fassettdale Farms* 46087.
Born March 25, 1918. B. and O.: L. L. Fassett, Laceyville, Pa.

85885 **Hummer of Fassettdale Farms**
Sire *Grasslands Zadok* 37193. Dam *Nellie Dean of Edgemont* 30528.
Born March 29, 1918. B. and O.: L. L. Fassett, Laceyville, Pa.

85886 **Jessie of Fassettdale Farms**
Sire *Grasslands Zadok* 37193. Dam *Nurnnie of Fassettdale Farms* 57977.
Born May 2, 1918. B. and O.: L. L. Fassett, Laceyville, Pa.

85887 **July Eleventh of Fassettdale Farms**
Sire *Grasslands Zadok* 37193. Dam *Pruey of Fassettdale Farms* 57978.
Born July 11, 1918. B. and O.: L. L. Fassett, Laceyville, Pa.

85888 **Dora's Queen of Medford**
Sire *Olle Herot* 33987. Dam *Dora's Pride of Hammond* 56204.
Born Feb. 6, 1918. B.: Joe Harris, Medford, Wis. O.: George E. Reichert, Medford, Wis.

85889 **Ruby Bengene**
Sire *Indian Maid's Warrior* 28700. Dam *Diamond Florrie* 40723.
Born March 19, 1918. B. and O.: R. M. Huston, Homestead, Pa.

85890 **Charity Sunbeam**
Sire *Alvin of Oakwood* 29661. Dam *Charity of E.* 37710.
Born April 27, 1918. B. and O.: E. M. Burkey, Wooster, Ohio.

85891 **May King's Lady of Hedgelawn**
Sire *May King's Laddie of Chilmark* 32065. Dam *Crown Prince's Violet* 43489.
Born Oct. 10, 1917. B.: E. C. Gray, Farmdale, Ohio. O.: H. J. Hall, Cortland, Ohio.

85892 **Phoebe of Cicero**
Sire *Wildwood's Glen Rose King* 36046. Dam *Nellie of Cicero* 54533.
Born March 28, 1918. B. and O.: Nels Nelson, Black Creek, Wis.

85893 **Cora of Cicero**
Sire *Wildwood's Glen Rose King* 36046. Dam *Evelyn of Cicero* 60860.
Born May 3, 1918. B. and O.: Nels Nelson, Black Creek, Wis.

85894 **Elta of Cicero**
Sire *Wildwood's Glen Rose King* 36046. Dam *Doris of Cicero* 42036.
Born May 4, 1918. B. and O.: Nels Nelson, Black Creek, Wis.

85895 **Cosette of Clover Valley**
Sire *Ellenwood Main Stay's Duke of Newport* 21955. Dam *Ellenwood's Willing Worker of White Farm* 55172.
Born Feb. 27, 1918. B. and O.: Harmon D. Newkirk, Clayton, N. J.

85896 **Pirate's Unadilla**
Sire *The Pirate of Oak Hill* 20987. Dam *Unadilla 3d* 22096.
Born Feb. 1, 1917. B. and O.: Nelson G. Richmond, Fredonia, N. Y.

85897 **Maid of Unadilla**
Sire *The Pirate of Oak Hill* 20987. Dam *Unadilla's Choice* 27008.
Born March 5, 1917. B. and O.: Nelson G. Richmond, Fredonia, N. Y.

85898 **Pirate's Ilinka**
Sire *The Pirate of Oak Hill* 20987. Dam *Ilinka's Lass* 24166.
Born March 8, 1917. B. and O.: Nelson G. Richmond, Fredonia, N. Y.

85899 **Freedom's Lassie**
Sire *Son of Freedom* 42452. Dam *Ilinka's Lass 2d* 53150.
Born March 20, 1917. B. and O.: Nelson G. Richmond, Fredonia, N. Y.

85900 **Pirate's Queen**
Sire *The Pirate of Oak Hill* 20987. Dam *Double Queen* 33825.
Born Aug. 3, 1917. B. and O.: Nelson G. Richmond, Fredonia, N. Y.

85901 **Pirate's Lassie**
Sire *The Pirate of Oak Hill* 20987. Dam *Ilinka's Lass 2d* 53150.
Born March 3, 1918. B. and O.: Nelson G. Richmond, Fredonia, N. Y.

85902 **Hambro's Miss Kerty**
Sire *Lady France's Hambro* 40188. Dam *Miss Kerty 2d* 34051.
Born March 24, 1918. B. and O.: O. B. Roe, Whitewater, Wis.

85903 **Lake Farm Ruth**
Sire *Elberon's Bullrush* 35014. Dam *Ruth of Wayland* 57966.
Born Oct. 6, 1917. B. and O.: Charles W. Curtis, Marlboro, Mass.

85904 **Lake Farm Turquoise**
Sire *Elberon's Bullrush* 35014. Dam *Turquoise of Wayland* 58499.
Born Nov. 16, 1917. B. and O.: Charles W. Curtis, Marlboro, Mass.

85905 **Regular's Betty of Montdale**
Sire *Ponilen's Regular* 40172. Dam *Duchess of Dexter* 47493.
Born Aug. 15, 1918. B. and O.: Franklin C. Jones, Saxtons River, Vt.

85906 **Lake Farm Nonesuch**
Sire *Elberon's Bullrush* 35014. Dam *Ellenwood's Nonesuch* 40123.
Born March 5, 1918. B. and O.: Charles W. Curtis, Marlboro, Mass.

85907 **Lake Farm Jerusha**
Sire *Elberon's Bullrush* 35014. Dam *Thelma's Princess of Hickory Hill* 44345.
Born May 30, 1918. B. and O.: Charles W. Curtis, Marlboro, Mass.

85908 **Lake Farm Verbena**
Sire *Elberon's Bullrush* 35014. Dam *Verbena of Wayland* 58500.
Born June 5, 1918. B. and O.: Charles W. Curtis, Marlboro, Mass.

85909 **Lake Farm Cloverleaf**
Sire *Langwater Legacy* 31324. Dam *Clover Leaf Homestead* 49613.
Born June 11, 1918. B. and O.: Charles W. Curtis, Marlboro, Mass.

85910 **Lake Farm Butter Queen**
Sire *Elberon's Bullrush* 35014. Dam *Ellenwood Butter Queen* 59019.
Born Aug. 10, 1918. B. and O.: Charles W. Curtis, Marlboro, Mass.

85911 **Mar's Dolly of Maple Broeck**
Sire *Beauty Mar* 36205. Dam *Dolly Moore* 38274.
Born July 14, 1918. B. and O.: Drew TenBroeck, McLean, Ill.

85912 **Wood Lawn Deedie's Dee**
Sire *Hambro's Glenwood Boy of Crane Farm* 37185. Dam *Princess Deedie of Wood Lawn* 49999.
Born March 21, 1918. B. and O.: Oliver H. Mills, Mooresville, Ind.

85913 **Wood Lawn Jemima's Mable**
Sire *Hambro's Glenwood Boy of Crane Farm* 37185. Dam *Jemima Glenwood of Wood Lawn* 57096.
Born May 29, 1918. B. and O.: Oliver H. Mills, Mooresville, Ind.

85914 **Bonnie Belgian**
Sire *Belgian of Orleton* 31484. Dam *Cligne Musette of Lone Pine Farm* 65198.
Born April 21, 1918. B.: Robert E. Bonner, Stockbridge, Mass. O.: Anson Phelps Stokes, Lenox, Mass.

85915 **Dairy Maid of Hartwick 2d**
Sire *Sequel Mapleton* 33485. Dam *Dairy Maid of Hartwick* 67942.
Born April 2, 1918. B. and O.: G. Orville Mayne, Hartwick, N. Y.

85916 **Daisy of Hartwick 3d**
Sire *Sequel Mapleton* 33485. Dam *Daisy of Hartwick* 60461.
Born May 27, 1918. B. and O.: G. Orville Mayne, Hartwick, N. Y.

85917 **Billy Sunday's Pearl**
Sire *Billy Sunday of Maple Glen* 37674. Dam *King of the Chêne's Daisy* 66212.
Born March 24, 1918. B.: W. E. Sargent, Chittenden, Vt. O.: Sargent & Baird, Chittenden, Vt.

85918 **Billy Sunday's Bettie**
Sire *Billy Sunday of Maple Glen* 37674. Dam *Imp. Governor's Beauty of the Isle* 23307.
Born March 25, 1918. B. and O.: W. E. Sargent, Chittenden, Vt.

85919 **Billy Sunday's Marjorlane**
Sire *Billy Sunday of Maple Glen* 37674. Dam *King of the Chêne's Juniata* 66211.
Born May 9, 1918. B.: W. E. Sargent, Chittenden, Vt. O.: Sargent & Baird, Chittenden, Vt.

85920 **Pocotello's Fairy**
Sire *Fairy's Triple Rose of Meadow Farm* 41688. Dam *Pocotello* 25888.
Born March 17, 1918. B. and O.: Albert C. Cox, Rowley, Iowa.

85921 **Triple Rose's Princess**
Sire *Fairy's Triple Rose of Meadow Farm* 41688. Dam *Princess Duvauxie May* 52979.
Born April 4, 1918. B. and O.: Albert C. Cox, Rowley, Iowa.

85922 **Magnolia's Jewel of Three Pines**
Sire *Magnolia Chief* 32744. Dam *Janet of Meadow Brook* 52496.
Born March 25, 1918. B. and O.: Lamott J. Close, Locke, N. Y.

85923 **Stockton's Sue**
Sire *Masher's Choice of Harriton* 20644. Dam *Stella of Stockton Farm 2d* 62670.
Born April 14, 1918. B. and O.: T. Howard Price, Phoenix, Md.

85924 **Stockton's Sylvia**
Sire *Patient Masher* 20959. Dam *Stella of Stockton Farm* 49304.
Born June 14, 1918. B. and O.: T. Howard Price, Phoenix, Md.

85925 **Buttercup of Meadowview Farm**
Sire *Moonlight King of Anna Dean Farm* 29586. Dam *Viola's Fawn Pet* 56990.
Born April 13, 1918. B.: J. J. Thompson, Lisbon, N. Y. O.: Samuel J. McElwain, Fort Covington, N. Y.

85926 **Princess of Bally Hooly**
Sire *Countess's King of Oakhurst* 27771. Dam *Ninette of Bally Hooly* 64062.
Born Aug. 16, 1918. B. and O.: Edwin A. Carter, Becket, Mass.

85927 **Fancy Masher's Billaxy's Evelyn K.**
Sire *Charmante's Masher* 35986. Dam *Billaxy's Evelyn K.* 49621.
Born March 22, 1918. B.: F. S. Kendall, Brookton, N. Y. O.: Matthew Pickett, Mount Airy, Md.

85928 **Masher's France's Evelyn P.**
Sire *Charmante's Masher* 35986. Dam *France's Evelyn K.* 58228.
Born June 1, 1918. B.: F. S. Kendall, Brookton, N. Y. O.: Matthew Pickett, Mount Airy, Md.

85929 **Cherry of Scotch Mountain**
Sire *Pansy's Buster* 37682. Dam *Belle of Scotch Mountain* 45515.
Born April 12, 1918. B. and O.: A. G. Amos, Delhi, N. Y.

85930 **Buttercup of Scotch Mountain**
Sire *Pansy's Buster* 37682. Dam *Blossom of Scotch Mountain* 68489.
Born April 25, 1918. B. and O.: A. G. Amos, Delhi, N. Y.

85931 **Burton Lady's Rosebud**
Sire *Grasslands Roll of Honor* 18200. Dam *Burton Lady of Hop City L.* 16602.
Born March 16, 1918. B.: Myron H. Richardson, Littleton, N. H. O.: Ellsworth A. Richardson, Littleton, N. H.

85932 **Regent's Anne of Stonymeade**
Sire *Linda's Regent* 46684. Dam *Anne of Edgewood* 62255.
Born Sept. 19, 1918. B. and O.: Benjamin Pope, Concord, Mass.

85933 **Foremost Branford Strawberry**
Sire *Langwater Foremost* 39191. Dam *Imp. Raymond VI.'s Strawberry* 31665.
Born May 28, 1918. B. and O.: Morton F. Plant, Groton, Conn.

85934 **Branford Foremost Golden Secret**
Sire *Langwater Foremost* 39191. Dam *Imp. Golden Secret of the Isle* 39045.
Born July 23, 1918. B. and O.: Morton F. Plant, Groton, Conn.

85935 **Gypsey Lass of Elmwood**
Sire *Joe of Aurelian Farms* 41946. Dam *Blue Bell of Village View* 78903.
Born July 17, 1918. B. and O.: George L. Turner & Son, Monroe City, Mo.

85936 **Blossom of Highland**
Sire *Elizabeth's Masher* 35985. Dam *Highland Missie* 44953.
Born Aug. 4, 1918. B. and O.: William F. Steaver, Highland, Md.

85937 **Elsie's May Rose**
Sire *May Rose King 2d* 13130. Dam *Elsie of Woodend 2d* 41272.
Born May 7, 1918. Twin with bull No. 52293. B. and O.: A. C. Loring, Minneapolis, Minn.

85938 **Kathergay Arbutus**
Sire *May King of Columbia* 34549. Dam *Sequel's Glenwood Girl* 22758.
Born April 16, 1918. B. and O.: N. L. Whitaker, Fulton, N. Y.

85939 **Kathergay Polyanthus**
Sire *May King of Columbia* 34549. Dam *Pretor's Rix of Lysander* 41781.
Born May 5, 1918. B. and O.: N. L. Whitaker, Fulton, N. Y.

85940 **Kathergay Pansy**
Sire *May King of Columbia* 34549. Dam *Kathergay Crocus* 66882.
Born May 28, 1918. B. and O.: N. L. Whitaker, Fulton, N. Y.

85941 **Kathergay Daisy**
Sire *May King of Columbia* 34549. Dam *Enola's Edith* 58003.
Born June 11, 1918. B. and O.: N. L. Whitaker, Fulton, N. Y.

85942 **Jane Queen**
Sire *Imp. Nellie's Prince Jewel* 17686. Dam *Rosette's Tea Belle* 67308.
Born May 8, 1918. B.: C. D. Schlabach, Lake, Ohio. O.: Daniel E. Yoder, Lake, Ohio.

85943 **Miss Maine's Daughter of Mara Alva**
Sire *Fairmonde Raymond* 33911. Dam *Miss Maine of Maple Glen* 66377.
Born July 26, 1918. B. and O.: A. C. Ramseyer, Smithville, Ohio.

85944 **Beauty's Dice**
Sire *Lil's Diamond Marshall* 24431. Dam *Beauty of Greenbrier* 53239.
Born April 4, 1916. B. and O.: Mann Bros., Fort Spring, W. Va.

85945 **Rainbow's Easter Lily**
Sire *Reservation Pioneer* 30421. Dam *Vanguard's Rainbow* 58525.
Born March 31, 1918. B. and O.: Est. H. E. Taber, Castile, N. Y.

85946 **Chimes of Hawthorn**
Sire *Imp. Forest of the Chêne* 41160. Dam *Hero's Christmas Carol* 65530.
Born March 25, 1918. B. and O.: J. R. Love, Waukesha, Wis.

85947 **Maggie of Hillside Farm**
Sire *Rita's Billy France* 22273. Dam *Dollie of Louis Corners* 30758.
Born March 27, 1918. B. and O.: Armie Voigt, Kiel, Wis.

85948 **Marion of Nemadji**
Sire *Delmar of Jean Du Luth* 23159. Dam *Hulda Evelina* 23527.
Born May 7, 1918. B. and O.: A. C. Jones, Duluth, Minn.

85949 **Tom Rilma 12th's Dolly**
Sire *Tom Rilma 12th* 40801. Dam *Silky Jane* 52299.
Born Sept. 1, 1918. B. and O.: John S. Pickup, Cherry Creek, N. Y.

85950 **Yeoman's Choice**
Sire *Yeoman of Rural Glade* 37913. Dam *Audrey Jones* 63000.
Born Dec. 28, 1917. B. and O.: Mrs. Ella W. Cameron, North East, Md.

85951 **Pandora of Ralston**
Sire *King Masher of Sheboygan* 36523. Dam *Luzanna of Cleveland* 30760.
Born Dec. 15, 1917. B. and O.: Henry F. Kolb, Cleveland, Wis.

85952 **Mar's Jenny of Maple Broeck**
Sire *Beauty Mar* 36205. Dam *Jenny of Maple Broeck* 68818.
Born Aug. 27, 1918. B. and O.: Drew TenBroeck, McLean, Ill.

85953 **Aileen of Locust Grove 3d**
Sire *May King of Holland* 26671. Dam *Aileen of Locust Grove* 35261.
Born Jan. 3, 1917. B. and O.: Robert W. Holland, Bel Air, Md.

85954 **Raymond's Ultra Lassie of Fairacres**
Sire *Wildwood Ne Plus Ultra* 29752. Dam *Imp. Raymond's Olga* 33255.
Born Feb. 13, 1918. Twin with bull. B. and O.: H. C. Adams, Algona, Iowa.

85955 **Daisy Ultra of Fairacres**
Sire *Wildwood Ne Plus Ultra* 29752. Dam *Imp. Sarre's Daisy III.* 35803.
Born Feb. 20, 1918. B. and O.: H. C. Adams, Algona, Iowa.

85956 **Fairacres Ultra Rosa**
Sire *May King of Kossuth* 42139. Dam *Ultra Rosa* 55706.
Born March 9, 1918. B. and O.: H. C. Adams, Algona, Iowa.

85957 **May King's Valinguet Rose**
Sire *May King of Kossuth* 42139. Dam *Valinguet Rose of Wildwood* 51069.
Born March 14, 1918. B. and O.: H. C. Adams, Algona, Iowa.

85958 **Fairacres Ultra Flora**
Sire *Wildwood Ne Plus Ultra* 29752. Dam *Wildwood Flora* 48281.
Born March 20, 1918. B. and O.: H. C. Adams, Algona, Iowa.

85959 **Senator's Fancy's Star's Flora**
Sire *Wildwood Senator* 42140. Dam *Imp. Fancy's Star's Flora* 38362.
Born April 23, 1918. B. and O.: H. C. Adams, Algona, Iowa.

85960 **Madeline's Faith**
Sire *Glenwood's May Rose King of Idylewilde* 25747. Dam *Madeline of Idylewilde* 46067.
Born April 24, 1918. B. and O.: E. H. Moore, Kendal Green, Mass.

85961 **Dorothy's Marcilla**
Sire *Milford's Windflower* 33245. Dam *Dorothy of Bethany* 52166.
Born April 18, 1918. B.: C. & L. E. Anthony, New Martinsville, W. Va. O.: L. E. Anthony, New Martinsville, W. Va.

85962 **Daisy of Summit**
Sire *Pride's King of the May* 26169. Dam *Imp. Newgrove Queen VII.* 23566.
Born May 28, 1918. B. and O.: Harry Leppla, Appleton, Wis.

85963 **Alda Rilma**
Sire *Tom Rilma 3d* 36025. Dam *Oneta of Willowdale* 26521.
Born April 12, 1917. B.: C. L. Sisson, Almond, N. Y. O.: S. M. Becker & Son, Atlanta, N. Y.

85964 **Leota Barras**
Sire *Governor Barras of Waddington* 31641. Dam *Queen of Diamonds* 25056.
Born June 25, 1918. B. and O.: S. M. Becker & Son, Atlanta, N. Y.

85965 **Lady of the Pine Grove**
Sire *Sunkistson* 45371. Dam *Imp. Lady Jenny II. of the Bouillon* 50352.
Born Jan. 16, 1918. B. and O.: Emil D. Miller, West Salem, Wis.

85966 **Vera of the Pine Grove**
Sire *Sunkistson* 45371. Dam *Imp. Rose of the Clos Vivier III.* 50291.
Born Feb. 21, 1918. B. and O.: Emil D. Miller, West Salem, Wis.

85967 **Queen Daisy of Willow Hedge Farm**
Sire *McKerrow's Justinée Governor* 35974. Dam *Rosamond's Queen of White Oak Farm* 55500.
Born Dec. 19, 1917. B. and O.: Axel R. Erickson, Sheyenne, N. Dak.

85968 **St. Croix Muriel**
Sire *Imp. Clara's Sequel* 29414. Dam *Chula Fernwood* 35310.
Born Dec. 22, 1917. B. and O.: Lloyd Rundell, Roberts, Wis.

85969 **Dolly Dimple's Glendell**
Sire *Pedro of Lakeview* 27962. Dam *Dolly Dimple's Glenwood Girl* 57427.
Born March 29, 1918. B. and O.: Laurence W. Mann, Athol, Mass.

85970 **Adeline of Crestfield**
Sire *Onawata of Wasteland* 38237. Dam *Glen Gable Adeline* 60410.
Born Feb. 20, 1918. B. and O.: Charles G. Jones & Son, Avondale, Pa.

85971 **Spot Gold of Corwin Hill**
Sire *Royal Governor of Summit Dale* 37253. Dam *May Gold of Corwin Hill* 53421.
Born March 17, 1918. B. and O.: George W. Barrett, Andover, N. Y.

85972 **Duchess of Head River Farm**
Sire *Justice of Annandale* 43192. Dam *Imp. Blanch of Frie Bâton* 68689.
Born March 15, 1918. B. and O.: Alonzo Potter, Smithtown, N. Y.

85973 **Baird's Belle Rose**
Sire *Darius of Lone Pine* 20085. Dam *Imp. Soleil d'Octobre* 26937.
Born Jan. 10, 1915. B.: J. S. Govin, Menomonie, Wis. O.: W. O. Baird & Son, New Rockford, N. Dak.

85974 **Baird's Dolly of Pleasant View**
Sire *Imp. Princess of the Vauquiedor's Governor* 24738. Dam *Imp. Dolly V. of the Russel* 44328.
Born Aug. 16, 1915. B.: J. S. Govin, Menomonie, Wis. O.: W. O. Baird & Son, New Rockford, N. Dak.

85975 **Bessie of Mountain Glen**
Sire *Pippin of Broad Acres* 38334. Dam *Lena Mapleton* 43452.
Born Jan. 27, 1918. B. and O.: Elizabeth Willson, Cherry Valley, N. Y.

85976 **Rose of Mountain Glen**
Sire *Willsie Boy* 29708. Dam *Flavia Mapleton* 41027.
Born March 6, 1917. B. and O.: Elizabeth Willson, Cherry Valley, N. Y.

85977 **Deda's Teda**
Sire *Imp. Sir Harcourt of Château à l'etocq* 18420. Dam *Deda Mae* 55778.
Born Jan. 8, 1918. B. and O.: I. B. Corns, Oklahoma City, Okla.

85978 **Golden Esther of Willow Glen**
Sire *Harry Bourg* 30641. Dam *Imp. Counless Richesse* 25587.
Born Feb. 13, 1918. B. and O.: Mrs. Ella D. Fretz, Perkasie, Pa.

85979 **Sultana's Maid's Princess**
Sire *Rouge's Prince* 33340. Dam *Sultana's Maid* 48962.
Born Jan. 30, 1918. B. and O.: Fred C. Smith, Mukwonago, Wis.

85980 **Sebasticook Girl**
Sire *Sylph's Hero* 48688. Dam *Butter Girl's Queen* 57603.
Born Dec. 13, 1917. B. and O.: Frank L. Besse, Clinton, Maine.

85981 **Linda of Cozy Nook**
Sire *Masher's Charioteer* 26316. Dam *Beau and Reta's Erma S.* 59598.
Born March 28, 1918. B. and O.: H. J. Haith, Manlius, N. Y.

85982 **Emerande's Beauty of Utility**
Sire *Glenwood's Yekstang* 37175. Dam *Homestead Emerande* 32298.
Born April 26, 1918. B. and O.: J. M. Harvey, Waukesha, Wis.

85983 **Ardell of Oronoko**
Sire *Lord Cornwallis of Eden Springs* 31406. Dam *Milky Way of Eden Springs* 55535.
Born Aug. 25, 1918. B.: Benjamin & Mary Purnell, Benton Harbor, Mich. O.: J. C. Hollenbeck, Berrien Springs, Mich.

85984 **Craigamoor Vernette 2d**
Sire *Craigamoor Golden Noble* 39325. Dam *Craigamoor Vernette* 56146.
Born March 20, 1918. B. and O.: George C. Cooper, Superior, Wis.

85985 **Prince George's Bonnie Jean**
Sire *Prince George of East View* 35192. Dam *Bonnie Jean of East View* 54328.
Born March 24, 1918. B.: Willard Carpenter, Woodhull, N. Y. O.: John H. Caves, Warsaw, N. Y.

85986 **Prince George's Lily**
Sire *Prince George of East View* 35192. Dam *Lily of East View 2d* 36850.
Born March 27, 1918. B.: Willard Carpenter, Woodhull, N. Y. O.: John H. Caves, Warsaw, N. Y.

85987 **Prince George's Flossie**
Sire *Prince George of East View* 35192. Dam *Flossie of East View* 69642.
Born May 7, 1918. B.: Willard Carpenter, Woodhull, N. Y. O.: John H. Caves, Warsaw, N. Y.

85988 **Indian Ladder Girl**
Sire *Governor Itchen of Onisquethaw* 41268. Dam *Elsie F. of Hop City L.* 45814.
Born March 18, 1918. B. and O.: Peter G. Ten Eyck, Albany, N. Y.

85989 **Carrie of Mondamin**
Sire *Langwater Golden Secret 2d* 34481. Dam *Carrie P.* 49162.
Born March 26, 1918. B. and O.: Herbert T. Borden, Mickleton, N. J.

85990 **Golden Fern of Mondamin**
Sire *Langwater Golden Secret 2d* 34481. Dam *Fenella Fern 3d* 35860.
Born March 27, 1918. B. and O.: Herbert T. Borden, Mickleton, N. J.

85991 **Golden Jessie of Mondamin**
Sire *Langwater Golden Secret 2d* 34481. Dam *King Edward's Jessamine* 28811.
Born March 31, 1918. B. and O.: Herbert T. Borden, Mickleton, N. J.

85992 **Golden Combination of Mondamin**
Sire *Langwater Golden Secret 2d* 34481. Dam *Golden Lad's Beauty 2d* 68936.
Born April 20, 1918. B. and O.: Herbert T. Borden, Mickleton, N. J.

85993 **Elberon's Choice of Mondamin**
Sire *Langwater Golden Secret 2d* 34481. Dam *Elberon of Mondamin* 68313.
Born April 23, 1918. B. and O.: Herbert T. Borden, Mickleton, N. J.

85994 **Bonny's Preference**
Sire *Polly's Bonny Boy* 41115. Dam *Preference* 41877.
Born March 26, 1918. B. and O.: John Boudnik, Kewaunee, Wis.

85995 **Marion's Louise**
Sire *Gracieuse Ultra May King* 24657. Dam *Marion of Highway* 29627.
Born April 2, 1918. B. and O.: John W. Little, Hanover, Pa.

85996 **Ultra's Fancy of Highway**
Sire *Gracieuse Ultra May King* 24657. Dam *Cosy Anchor* 21731.
Born Aug. 9, 1918. B. and O.: John W. Little, Hanover, Pa.

85997 **Stella May of Boaz**
Sire *Bonny Boy of Boaz* 42469. Dam *Suzette Martin* 67177.
Born April 21, 1918. B. and O.: M. Hagenston, Richland Center, Wis.

85998 **Lilly's May Queen of Valley View Farm**
Sire *Louisa's King of France* 30356. Dam *Lady's Lilly of Valley View Farm* 59463.
Born March 25, 1918. B. and O.: F. B. & R. M. Van Houten, Hallstead, Pa.

85999 **Diana's La Belle of Valley View Farm**
Sire *Louisa's King of France* 30356. Dam *Diana of Forest Lake Farms* 50093.
Born March 29, 1918. B. and O.: F. B. & R. M. Van Houten, Hallstead, Pa.

86000 **Patricia's Omega**
Sire *Ne Plus Ultra 4th* 29328. Dam *Patricia of Cayuga* 19596.
Born April 15, 1918. B.: C. J. Hewitt, Locke, N. Y. O.: Herman M. Van Benschoten, Locke, N. Y.

86001 **Daisy's Blue Belle of Shady Nook**
Sire *Chief of the West* 41992. Dam *Daisy Gretchen* 48258.
Born May 14, 1918. B. and O.: Grace J. Holeton, Abbotsford, Wis.

86002 **Katy's Beth of Shady Nook**
Sire *Chief of the West* 41992. Dam *Kathleen of Rib Hill* 35964.
Born June 3, 1918. B. and O.: Grace J. Holeton, Abbotsford, Wis.

86003 **Chief's Golden Delight of Shady Nook**
Sire *Chief of the West* 41992. Dam *Daisy Gretchen's Delight* 60396.
Born June 10, 1918. B. and O.: Grace J. Holeton, Abbotsford, Wis.

86004 **Fair Zenobia**
Sire *Jolly Boy* 15992. Dam *Muryle* 43281.
Born Feb. 19, 1918. B. and O.: Edgar L. Horton, Augusta, Wis.

86005 **Mildred's Nancy**
Sire *Ellenwood's Master* 34731. Dam *Mildred of Lyndanwalt* 68620.
Born June 18, 1918. B. and O.: W. E. Hering, Abington, Pa.

86006 **Histress May of Goshen 2d**
Sire *Oscar of Flint Ledge* 34470. Dam *Histress May of Goshen* 35589.
Born Feb. 27, 1918. B. and O.: William H. Beard, Rockville, Md.

86007 **Melody's Valentine**
Sire *Sir Snowdoun* 19252. Dam *Melody of Prospect* 54490.
Born Feb. 14, 1918. B.: W. D. Hoard, Fort Atkinson, Wis. O.: J. E. Porter, Beloit, Kansas.

86008 **Myra Marshall Tahoma**
Sire *Governor of the Fountain's Tahoma* 24525. Dam *Myra Marshall* 39779.
Born Dec. 14, 1915. B. and O.: A. L. Deering, Bridgton, Maine.

86009 **Spotted Daisy**
Sire *Leroy E.* 35070. Dam *Bonnie Shaffer's Curlley* 71843.
Born Feb. 9, 1918. B. and O.: Franklin A. Altman, Greensburg, Pa.

86010 **Lily Grey's Molly**
Sire *Nora's Dewdrop* 27195. Dam *Lily Grey* 64168.
Born March 13, 1918. B. and O.: William Harman, Arkansaw, Wis.

86011 **Neely's Jean Camille**
Sire *Dairymaid's Nonpareil of Iowa* 26763. Dam *Glenwood's Hazel* 28612.
Born May 16, 1918. B.: W. H. Dupee, Santee, Cal. O.: Harold G. Neely, Saint Marys, Ohio.

86012 **Rilma's Belle**
Sire *Rilma's Boy of Broad Ridge* 41782. Dam *Belle of Guernsey and Mule Farm* 64593.
Born April 10, 1918. B. and O.: Merritt R. Farnam, Ira, N. Y.

86013 **Dixie of Sunnyside**
Sire *Will Be Prosperity* 24052. Dam *Nannie of Fairview* 45442.
Born Feb. 25, 1918. B.: F. J. Greiner, Mena, Ark. O.: C. F. & H. D. Cremer, Bolivar, Mo.

86014 **Bonita Rose**
Sire *Grasslands Freedom Boy* 37194. Dam *Grace Morgan* 56150.
Born April 10, 1918. B. and O.: Jack Clayton, Collierville, Tenn.

86015 **Silvanna of Harriton**
Sire *Pauline's Prince of Harriton* 34382. Dam *Choice's Silver Girl* 41593.
Born Jan. 8, 1918. B. and O.: M. M. Vaux, Bryn Mawr, Pa.

86016 **Hayes Lass 3d's Mary**
Sire *Violet of the Bourg II.'s King* 22923. Dam *Hayes Lass 3d* 55331.
Born April 18, 1918. B. and O.: George Truesdell, Deer Park, Md.

86017 **Euda of Pleasant View**
Sire *Von Don Fonzo 2d* 32804. Dam *Von Don Gustina* 63426.
Born Feb. 25, 1918. B. and O.: A. T. Drummond, Waterville, Maine.

86018 **Ilione of Pleasant View**
Sire *Criterion's Alger of Bellview* 43036. Dam *Beth of Pleasant View* 79228.
Born April 4, 1918. B. and O.: A. T. Drummond, Waterville, Maine.

86019 **Iolanthe of Pleasant View**
Sire *Criterion's Alger of Bellview* 43036. Dam *Von Don Sella* 56111.
Born April 9, 1918. B. and O.: A. T. Drummond, Waterville, Maine.

86020 **Alma of Pleasant View**
Sire *Criterion's Alger of Bellview* 43036. Dam *Becky of Pleasant View* 79229.
Born May 3, 1918. B. and O.: A. T. Drummond, Waterville, Maine.

86021 **Greta of Pleasant View 2d**
Sire *Criterion's Alger of Bellview* 43036. Dam *Greta of Pleasant View* 69812.
Born June 26, 1918. B. and O.: A. T. Drummond, Waterville, Maine.

86022 **Erna of Pleasant View**
Sire *Criterion's Alger of Bellview* 43036. Dam *Priscilla of Pleasant View* 79230.
Born July 29, 1918. B. and O.: A. T. Drummond, Waterville, Maine.

86023 **Rose of Twin Oaks**
Sire *Guinette's Ledyard Bay* 32237. Dam *Old Faithful's Lassie* 35933.
Born Oct. 20, 1916. B. and O.: J. W. Whitman, Ovid, N. Y.

86024 **Princess of Bangor**
Sire *Ra* 22037. Dam *Creusa's Buttercup* 30057.
Born Feb. 20, 1918. B. and O.: James A. Dunning, Bangor, Maine.

86025 **Fannie of Lakeview's Secret**
Sire *Pencoyd Monarch* 37264. Dam *Fannie of Lakeview* 38754.
Born March 27, 1918. B. and O.: John H. Benham, Seymour, Conn.

86026 **Wanda May**
Sire *Evan's May King* 44351. Dam *Myrtella's Elena May* 67622.
Born May 16, 1918. B. and O.: John H. Benham, Seymour, Conn.

86027 **Blossom of York Brook**
Sire *Langwater Premier* 31325. Dam *Angelica of Hurley-hurst* 59164.
Born March 23, 1918. B. and O.: William P. Wolcott, Canton, Mass.

86028 **Clover of York Brook**
Sire *Langwater Premier* 31325. Dam *Jessie of Hurley-hurst* 59165.
Born April 17, 1918. B. and O.: William P. Wolcott, Canton, Mass.

86029 **Laddie's Francesdale**
Sire *King Masher's Laddie* 23467. Dam *Francesdale* 51196.
Born March 23, 1918. B. and O.: Albert Hartzler, Orrville, Ohio.

86030 **Laddie's Governess**
Sire *King Masher's Laddie* 23467. Dam *Hero's Governess* 50915.
Born May 5, 1918. B. and O.: Albert Hartzler, Orrville, Ohio.

86031 **Laddie's Maid**
Sire *King Masher's Laddie* 23467. Dam *Deanie's Maid of Darlington* 59481.
Born June 15, 1918. B. and O.: Albert Hartzler, Orrville, Ohio.

86032 **Lilly's Betty May King**
Sire *Charlotte's May King of Maplehurst* 35691. Dam *Miquetto's Lilly* 61390.
Born April 14, 1918. B. and O.: William R. Chambers, Unionville, Pa.

86033 **Aravilla**
Sire *Lancastrian* 37057. Dam *Doranda* 52134.
Born April 13, 1918. B. and O.: I. Irwin Wells, Spring City, Pa.

86034 **Glista Alpha**
Sire *Ben La Conda* 36402. Dam *Glista* 46793.
Born March 23, 1918. B. and O.: F. M. Englehart, Ballston Spa, N. Y.

86035 **Fairleigh Jeannette**
Sire *Orlando of Tarbell Farms* 28643. Dam *Imp. Genita IV.* 38896.
Born Sept. 15, 1918. B. and O.: George S. Brewster, Oyster Bay, N. Y.

86036 **Bayberry Barbara**
Sire *Bayberry Basil* 42182. Dam *Missy of the Glen 2d* 32581.
Born July 20, 1918. B. and O.: G. A. Lung, Bristol, R. I.

86037 **Thistlette of Sunny Crest**
Sire *Star of Fairlea* 25027. Dam *Thistledown of Sunny Crest* 51144.
Born April 28, 1918. B. and O.: John Graham, Ballston Spa, N. Y.

86038 **Elm Road Ursulla**
Sire *Major Rilma* 18791. Dam *Dolsey 3d* 20624.
Born March 25, 1918. B. and O.: C. E. Tobey, Phillips, Wis.

86039 **Elm Road Liza**
Sire *Major Rilma* 18791. Dam *Elm Road Nancy* 68053.
Born April 1, 1918. B. and O.: C. E. Tobey, Phillips, Wis.

86040 **Elm Road Mignon**
Sire *Major Rilma* 18791. Dam *Elm Road Peggy* 66600.
Born April 23, 1918. B. and O.: C. E. Tobey, Phillips, Wis.

86041 **May Lorraine of Wild Wood Point**
Sire *Theresa's Pride of Hilly Beach* 30735. Dam *Inga of Hilly Beach* 47621.
Born April 2, 1918. B.: H. Riedeburg, Hartland, Wis. O.: George W. Adams, Nashotah, Wis.

86042 **Minerva of Saginaw**
Sire *Imp. La Mare's Boy of Saginaw* 27018. Dam *Nakena of Sunset Lodge* 29487.
Born March 12, 1918. B. and O.: George J. Hicks, Saginaw West Side, Mich.

86043 **Governor's Bertha of A. D. F.**
Sire *Imp. Governor's Majesty* 24880. Dam *Imp. Bertha of Anna Dean Farm* 46915.
Born April 1, 1918. B. and O.: O. C. Barber, Barberton, Ohio.

86044 **Goldseeker's Monogram of A. D. F.**
Sire *Imp. Goldseeker of Anna Dean Farm* 26106. Dam *Imp. White Heather's Monogram* 33792.
Born April 4, 1918. B. and O.: O. C. Barber, Barberton, Ohio.

86045 **Baltimore's Maggie of A. D. F.**
Sire *Prince Baltimore of Anna Dean* 25753. Dam *Minnette's Maggie* 50814.
Born April 13, 1918. B. and O.: O. C. Barber, Barberton, Ohio.

86046 **King's Queen of Anna Dean Farm**
Sire *Anna Dean King* 25751. Dam *Reigning Queen of Anna Dean Farm* 56647.
Born April 17, 1918. B. and O.: O. C. Barber, Barberton, Ohio.

86047 **Governor's Larkspur of A. D. F.**
Sire *Governess's Governor of Anna Dean Farm* 35447. Dam *King's Larkspur of A. D. F.* 66080.
Born April 23, 1918. B. and O.: O. C. Barber, Barberton, Ohio.

86048 **King's Daisy of A. D. F.**
Sire *Anna Dean King* 25751. Dam *Daisy of Anna Dean Farm* 59178.
Born April 24, 1918. B. and O.: O. C. Barber, Barberton, Ohio.

86049 **King's Bessie of A. D. F.**
Sire *Anna Dean King* 25751. Dam *Bessie of A. D. F.* 63591.
Born April 25, 1918. B. and O.: O. C. Barber, Barberton, Ohio.

86050 **King's Corinna of A. D. F.**
Sire *Anna Dean King* 25751. Dam *Corinna White 6th* 44701.
Born May 15, 1918. B. and O.: O. C. Barber, Barberton, Ohio.

86051 **Daisy Pearl's Alberta of A. D. F.**
Sire *Daisy Pearl's Governor* 32130. Dam *Imp. Alberta of Anna Dean Farm* 46909.
Born June 4, 1918. B. and O.: O. C. Barber, Barberton, Ohio.

86052 **Raymond's Emerita of A. D. F.**
Sire *Imp. Alderney Raymond* 26357. Dam *Goldseeker's Emerita* 60097.
Born June 4, 1918. B. and O.: O. C. Barber, Barberton, Ohio.

86053 **Goldseeker's May of A. D. F.**
Sire *Imp. Goldseeker of Anna Dean Farm* 26106. Dam *May Moonlight Coquette* 46169.
Born June 10, 1918. B. and O.: O. C. Barber, Barberton, Ohio.

86054 **Fashion's Mignonette**
Sire *Langwater Fashion* 23660. Dam *Imp. Mignonette III. of the Préel* 26670.
Born May 28, 1918. Twin with bull No. 52385. B. and O.: F. B. Rice, Peterboro, N. H.

86055 **Fashion's Lady**
Sire *Langwater Fashion* 23660. Dam *Langwater Lady Love* 49698.
Born June 25, 1918. B. and O.: F. B. Rice, Peterboro, N. H.

86056 **Esthma's Buttercup**
Sire *Glenwood's Sequel of Chestnut Hill* 35311. Dam *Esthma Glenwood* 48676.
Born March 28, 1918. B. and O.: Wilson Matthews, Mineral Ridge, Ohio.

86057 **Minnestola Jean**
Sire *Minnestola King* 31335. Dam *Minnestola Byrle* 48838.
Born March 25, 1918. B. and O.: R. W. Ekin, Irwin, Pa.

86058 **Miss Nancy Bell**
Sire *Hilda's Pride of Riverside* 26336. Dam *Lord's Hillside 2d* 45776.
Born April 3, 1918. B. and O.: Henry Volland, Wauwatosa, Wis.

86059 **Lottie Strattan**
Sire *Peter Strattan* 37391. Dam *Sarah's Lad's Koumiss* 47427.
Born May 27, 1918. B. and O.: D. C. Thompson, Alum Rock, Pa.

86060 **Mowitza of Northfield**
Sire *Mixter Demonstrator of Northfield* 35836. Dam *Northfield Bellnora* 41065.
Born March 28, 1918. B. and O.: W. W. Merriman, Northfield, Mass.

86061 **Pocahontas of Northfield**
Sire *Mixter Demonstrator of Northfield* 35836. Dam *Zilda* 67204.
Born March 30, 1918. B. and O.: W. W. Merriman, Northfield, Mass.

86062 **Mary Ella of Braeburn**
Sire *Document* 31628. Dam *Imp. Violet of the Grée VII.* 48466.
Born April 3, 1918. B. and O.: David Young, Towaco, N. J.

86063 **Buttercup of High Rocks**
Sire *Gayhead Donald* 31828. Dam *Chingachgook's Silver Belle* 49982.
Born April 9, 1918. B. and O.: Seney I. Greene, West Coxsackie, N. Y.

86064 **Lorna Lady**
Sire *Athens Record* 27816. Dam *Queen Lorna* 23950.
Born March 23, 1918. B. and O.: Grover Kull, Genoa Junction, Wis.

86065 **Lady Kocono of Forestbrook**
Sire *Ransom of Edgewater* 17304. Dam *Kocono of Willowdale* 17047.
Born April 25, 1918. B. and O.: E. E. Wright, Belmont, N. Y.

86066 **Maid's Violet of Elderon**
Sire *Honeymoon's Bob of Chesney Farms* 41488. Dam *Elderon's Maid* 61086.
Born June 2, 1918. B. and O.: A. J. Plowman, Elderon, Wis.

86067 **Marcelle's Daisy**
Sire *Honeymoon's Bob of Chesney Farms* 41488. Dam *Marcelle of Lake View* 52233.
Born July 1, 1918. B. and O.: A. J. Plowman, Elderon, Wis.

86068 **Zara's Queen of Elderon**
Sire *Honeymoon's Bob of Chesney Farms* 41488. Dam *Zara of Elderon* 55947.
Born July 2, 1918. B. and O.: A. J. Plowman, Elderon, Wis.

86069 **Gretchen May of Elderon**
Sire *Honeymoon's Bob of Chesney Farms* 41488. Dam *Prince's Gretchen* 46811.
Born Sept. 3, 1918. B. and O.: A. J. Plowman, Elderon, Wis.

86070 **Pride's Myrtle**
Sire *Honeymoon's Bob of Chesney Farms* 41488. Dam *Elderon's Pride* 61083.
Born Sept. 6, 1918. B. and O.: A. J. Plowman, Elderon, Wis.

86071 **Pattie's Pansy**
Sire *Honeymoon's Bob of Chesney Farms* 41488. Dam *Pattie of Lake View* 68382.
Born Sept. 7, 1918. B. and O.: A. J. Plowman, Elderon, Wis.

86072 **Rose of Prospect Hill Farm**
Sire *Oliver's Petro* 40880. Dam *Lilly of Prospect Hill Farm* 57544.
Born Feb. 1, 1918. B. and O.: Nicolaus Hurth, Boyd, Wis.

86073 **Glenwood's May Breeda**
Sire *Glenwood's Sequel of Byfield* 31198. Dam *Fair Breeda's Daisy* 36273.
Born Feb. 2, 1918. B. and O.: Charles F. Post, Delhi, N. Y.

86074 **Dina Sprague of Orchard Grove**
Sire *Glad of Koshkonong Place* 27133. Dam *Florence of Orchard Grove* 66144.
Born Feb. 24, 1918. B. and O.: H. C. Rasmussen, Brooklyn, Wis.

86075 **Jane of Orchard Grove**
Sire *Glad of Koshkonong Place* 27133. Dam *Lily Sprague of Orchard Grove* 51640.
Born June 1, 1918. B. and O.: H. C. Rasmussen, Brooklyn, Wis.

86076 **Princess Flora C.**
Sire *Duke C.* 38128. Dam *Kitty Sherwood 2d* 31211.
Born Aug. 17, 1918. B. and O.: G. H. Wilson, Wyalusing, Pa.

86077 **Rival's Boquet**
Sire *Golden Lenore's Rival* 32067. Dam *Miss Jewelette* 30629.
Born Feb. 28, 1918. B.: E. E. Tschumy, Copley, Ohio. O.: Champ. Jackson, Lake, Ohio.

86078 **Myrtle of Fairview Farm**
Sire *Glenwood's Beauty of Elmcourt* 29813. Dam *May of Sherwood* 61784.
Born April 24, 1918. B. and O.: Elmer A. Flaugh, Conneautville, Pa.

86079 **Darling of Fairview Farm**
Sire *Glenwood's Beauty of Elmcourt* 29813. Dam *Hope of Sherwood* 80530.
Born July 22, 1918. B. and O.: Elmer A. Flaugh, Conneautville, Pa.

86080 **Rose of The Maumee**
Sire *King Edward of Belmont* 24159. Dam *Winnie's La Belle 2d* 39611.
Born Oct. 11, 1917. B. and O.: S. B. Walbolt & Son, Waterville, Ohio.

86081 **Pride of Springtime**
Sire *Queen Esther's Sequel* 38582. Dam *Pride of the Hills 3d* 48678.
Born May 10, 1918. B.: Est. Christ Muth, Manitowoc, Wis. O.: Frank Muth, Manitowoc, Wis.

86082 **Lilac Maid of Indian Creek**
Sire *Queen Esther's Sequel* 38582. Dam *Rosa S.* 38783.
Born June 8, 1918. B. and O.: Est. Christ Muth, Manitowoc, Wis.

86083 **Nancy Crandall**
Sire *Kathleen's Sequel of Walnut Hill Farm* 32679. Dam *Daisy Crandall* 35291.
Born April 5, 1918. B. and O.: W. D. Gilland, Morgan, Minn.

86084 **Liberty Bell of Ballard Farm**
Sire *St. Austell Dreadnought* 34671. Dam *Rosamond of Ballard Farm* 67655.
Born April 27, 1918. B. and O.: Ballard Bros., Niles, Mich.

86085 **Morning Glory of Ballard Farm**
Sire *St. Austell Dreadnought* 34671. Dam *Melba of Yellowdale* 30010.
Born June 19, 1918. B. and O.: Ballard Bros., Niles, Nich.

86086 **Carolina Pickaninny**
Sire *St. Austell Dreadnought* 34671. Dam *Carolina Rose of Ballard Farm* 70422.
Born Aug. 10, 1918. B. and O.: Ballard Bros., Niles, Mich.

86087 **Amelia's Mona**
Sire *Joe of the Otselic* 40056. Dam *Amelia of Old Orchard* 21197.
Born March 27, 1918. B. and O.: Harry S. Dickerson, North Pitcher, N. Y.

86088 **Beauty's Rowena**
Sire *Joe of the Otselic* 40056. Dam *Amelia's Beauty of De Ruyter* 57143.
Born July 6, 1918. B. and O.: Harry S. Dickerson, North Pitcher, N. Y.

86089 **Hero's Liberty Lass**
Sire *Hero of Highlands* 38919. Dam *Lillie of Cold Spring Farm 4th* 51048.
Born April 6, 1918. B. and O.: H. B. Wilson, Pavilion, N. Y.

86090 **Hero's May Queen**
Sire *Hero of Highlands* 38919. Dam *Lillie of Peoria* 67601.
Born May 10, 1918. B. and O.: H. B. Wilson, Pavilion, N. Y.

86091 **Daisy of Maple Side**
Sire *Victor May King* 34506. Dam *Dolly Steiner* 72654.
Born April 1, 1918. B. and O.: Albert Warrington, Salem, Ohio.

86092 **Bravette of Sylvanite**
Sire *Bravo of Rich Neck* 35937. Dam *Nankeen's Pet* 49080.
Born Sept. 9, 1918. B. and O.: Richard F. Klemm, Baraboo, Wis.

86093 **Lucy Fletcher**
Sire *Joe of Fletcher* 38165. Dam *Raymond-Jessie's Flora* 62491.
Born June 12, 1918. B. and O.: N. A. McMillan, Mullins, S. C.

86094 **Yeksa's Lady Chesterbrook**
Sire *Yeksa's Tops of Gold's Boy* 35280. Dam *Benton's Lady Chesterbrook of Ingleside* 28672.
Born Sept. 2, 1918. B.: A. W. & F. E. Fox, Waukesha, Wis. O.: F. E. Fox, Waukesha, Wis.

86095 **May King's Sheila of Waukesha**
Sire *Benton's May King of Ingleside* 27446. Dam *Verandess of Ulao Dale* 42439.
Born Sept. 5, 1918. B. and O.: A. W. & F. E. Fox, Waukesha, Wis.

86096 **May King's Fair Lady**
Sire *Benton's May King of Ingleside* 27446. Dam *Sonack of Hillstead* 29734.
Born Sept. 12, 1918. B. and O.: F. E. Fox, Waukesha, Wis.

86097 **Nancy Hamblin**
Sire *Lady Lorier 3d's Glenwood* 42758. Dam *Marguerite of Swiftwater* 64010.
Born Feb. 3, 1918. B. and O.: William J. Hamblin, Swiftwater, Pa.

86098 **Governess of the Roses**
Sire *Our Governor* 39144. Dam *Primana's Rose* 58575.
Born July 11, 1918. B. and O.: Albert C. Loring, Minneapolis, Minn.

86099 **May Rose Myrtle**
Sire *May Rose King 2d* 13130. Dam *Imp. Gallienne's Myrtle* 51770.
Born June 13, 1918. B. and O.: Albert C. Loring, Minneapolis, Minn.

86100 **Governess Daisy H.**
Sire *Our Governor* 39144. Dam *Daisy H. of Woodend* 41275.
Born July 31, 1918. B. and O.: Albert C. Loring, Minneapolis, Minn.

86101 **Miriam of Valley View**
Sire *Bigoliver* 33040. Dam *Wanda Langlois* 61319.
Born April 15, 1918. B. and O.: Levi L. Lidell, Oxford, N. Y.

86102 **Diantha of Forest Lake Farms**
Sire *Leopard of Forest Lake* 22832. Dam *Julia of Forest Lake Farms* 31086.
Born May 9, 1918. B. and O.: Turrell & Degnan, Friendsville, Pa.

86103 **Nerola D. of Orchard Hill**
Sire *Colorado Lad* 35973. Dam *Fancy Girl* 63311.
Born March 28, 1918. B. and O.: Fred W. Clark & Son, Wyoming, N. Y.

86104 **Betty L. of Orchard Hill**
Sire *Colorado Lad* 35973. Dam *Fancy Ruth* 57636.
Born May 15, 1918. B. and O.: Fred W. Clark & Son, Wyoming, N. Y.

86105 **Netruria Lass of Orchard Hill**
Sire *Colorado Lad* 35973. Dam *Hattie Elsine* 65500.
Born April 4, 1918. B. and O.: Fred W. Clark & Son, Wyoming, N. Y.

86106 **Pride H. of Orchard Hill**
Sire *Colorado Lad* 35973. Dam *Pride H. of Pleasant View* 52201.
Born June 29, 1918. B. and O.: Fred W. Clark & Son, Wyoming, N. Y.

86107 **Birchfield Milkmaid**
Sire *Author* 47406. Dam *Imp. Rosy IV. of the Camp Joinet* 40087.
Born July 15, 1918. B. and O.: Lawrence Grinnell, South Dartmouth, Mass.

86108 **Grace Plato**
Sire *Plato of Jesup* 31970. Dam *Raymond's Grace* 38374.
Born Aug. 30, 1918. B. and O.: Haskell Institute, Lawrence, Kansas.

86109 **May Rose Clara of Minot**
Sire *May Rose Golden Secret* 34920. Dam *Clara of Elmway* 65215.
Born April 18, 1918. B. and O.: E. S. Person, Minot, N. Dak.

86110 **May Rose Violet of Minot**
Sire *May Rose Golden Secret* 34920. Dam *Stranford's Violet of Elmwood* 52515.
Born April 18, 1918. B. and O.: E. S. Person, Minot, N. Dak.

86111 **Idol of Sarnia**
Sire *Jessy Rose's Pride of Iowa* 23955. Dam *Crocus of Sarnia* 42793.
Born April 16, 1918. B. and O.: Charles L. Hill, Rosendale, Wis.

86112 **Loethers' Dairymaid of Fernhurst**
Sire *January of Birchwood* 21853. Dam *Essel* 18789.
Born Nov. 25, 1916. B.: O. T. Remington, Elk Mound, Wis. O.: R. H. Loether & Son, Holcombe, Wis.

86113 **Queen Rosie of Cream Pot Hill**
Sire *Scott Farm's New Year's King* 24651. Dam *Modena Rosie of Edgemont* 38643.
Born March 29, 1918. B. and O.: Edward L. Welcome, West Chesterfield, N. H.

86114 **Anna May of Nineveh**
Sire *Jolly Boy of Nineveh* 34837. Dam *Pride of Nineveh* 60311.
Born May 6, 1918. B. and O.: Joe Walker, Nineveh, N. Y.

86115 **Murne's Gulnare of Gazelle**
Sire *Murne's Marshall* 18831. Dam *Gulnare's Castelpolly* 57815.
Born March 29, 1918. B. and O.: D. T. Bishop, Hartville, Ohio.

86116 **Deanie's Jewel of Gazelle**
Sire *Imp. Nellie's Prince Jewel* 17686. Dam *Gulnare's Deanie* 58221.
Born March 29, 1918. B. and O.: D. T. Bishop, Hartville, Ohio.

86117 **Charlotte of Bronxland**
Sire *Golden Secret of Follyland* 25270. Dam *Fancy's Secret of Bronx Land* 52393.
Born Jan. 22, 1917. B. and O.: E. F. Bronk, Amsterdam, N. Y.

86118 **Lady Caroline of Bronxland**
Sire *Golden Secret of Follyland* 25270. Dam *Idealia* 31789.
Born April 8, 1917. B. and O.: E. F. Bronk, Amsterdam, N. Y.

86119 **Edna of Bronxland**
Sire *Golden Secret of Follyland* 25270. Dam *Lady Vic of Woodside* 27158.
Born April 20, 1917. B. and O.: E. F. Bronk, Amsterdam, N. Y.

86120 **Jennie of Bronxland**
Sire *Golden Secret of Follyland* 25270. Dam *Imp. Golden Secret of Blancs Bois* 39931.
Born May 24, 1917. B. and O.: E. F. Bronk, Amsterdam, N. Y.

86121 **Duchess May Day of Maudesleigh**
Sire *Langwater Sturdy* 39436. Dam *Duchess May of Maudesleigh 2d* 67488.
Born June 15, 1918. B. and O.: F. S. Moseley, Newburyport, Mass.

86122 **Ruth of Winganeek**
Sire *Imp. Worth of Meadow Brook* 35608. Dam *Irene B.* 65424.
Born July 29, 1918. B. and O.: Miss Clara S. Peck, Shrewsbury, N. J.

86123 **Miss Theodosia**
Sire *May Field's l'Etiennerie Leader* 33570. Dam *Imp. Daisy VII. of the Effards* 21035.
Born March 14, 1918. B.: Miss Willie Lee Inman, Leesburg, Va. O.: R. B. Wildman, Leesburg, Va.

86124 **June of Munnslawn**
Sire *Reuben of Riverview* 43762. Dam *Phyllis M.* 65264.
Born Jan. 31, 1918. B. and O.: Edward E. Munn, Bradford, Vt.

86125 **Lady Sylvia of Good Hope**
Sire *Arroyo's Prince* 23623. Dam *Gypson's Count's Auricula* 25610.
Born Jan. 6, 1918. B. and O.: Fred C. Hansen, Tigerton, Wis.

86126 **Princess of Chêne's Rose**
Sire *Wasteland Knight* 25085. Dam *Imp. Rose IV. of the Courtil Blicq* 23291.
Born Dec. 19, 1915. B.: Josef Hirschmann, Espyville Station, Pa. O.: Clarence L. Miller, Burghill, Ohio.

86127 **Cherry of Chêne's Rose**
Sire *Kris Kringle of State Line Farm* 33667. Dam *Imp. Rose IV. of the Courtil Blicq* 23291.
Born Jan. 21, 1918. B. and O.: Clarence L. Miller, Burghill, Ohio.

86128 **Apple Blossom of Rosemaple**
Sire *Kris Kringle of State Line Farm* 33667. Dam *Princess of Chêne's Rose* 86126.
Born Feb. 20, 1918. B. and O.: Clarence L. Miller, Burghill, Ohio.

86129 **Butterfly's Litago**
Sire *Humboldt of Round Prairie* 27761. Dam *Royal Butterfly* 48775.
Born April 19, 1918. B. and O.: John Syverhus, Viroqua, Wis.

86130 **Joy Glenwood**
Sire *Reputation of Maple Hill Farm* 31871. Dam *Imp. Elucid of Sarnia* 73707.
Born June 15, 1918. B. and O.: W. J. Bullivant, Kimball, Minn.

86131 **Martha Washington of South View**
Sire *Weta's Lad* 39997. Dam *Marion of the Maples* 65028.
Born Feb. 22, 1918. B. and O.: C. H. Coon, Osseo, Wis.

86132 **Clove's Pride**
Sire *Rockingham of Edgemont* 28680. Dam *Thirty Thousand Eight Hundred Fifty Seven* 30857.
Born Jan. 23, 1918. B. and O.: W. A. Hunter, Millville, Pa.

86133 **Queen's Lady of Livingston**
Sire *Yeksa Brookside* 31237. Dam *Meadow-Gold Queen* 48609.
Born April 10, 1918. B. and O.: Mrs. Jessie S. Brayton, Howell, Mich.

86134 **Pattie of Fairside**
Sire *Masher's Billy Buster* 35966. Dam *Grand Masher's Mattie* 40973.
Born Feb. 1, 1918. B. and O.: D. B. Longyear, Jewett, N. Y.

86135 **Madero Lady**
Sire *Ponto* 27729. Dam *Zafra* 64484.
Born Feb. 19, 1918. B. and O.: Nettie Fields, Shiocton, Wis.

86136 **Mabel of Pine Grove Farm**
Sire *Imp. May Rose of la Mare* 30664. Dam *Imp. Beauty of the Grée* 53554.
Born May 7, 1918. B. and O.: Est. George W. Ott, Doylestown, Pa.

86137 **Dorothy of Dale**
Sire *Roma's Johnnie* 36747. Dam *Dorothy of the Elms* 31809.
Born April 2, 1918. B. and O.: W. D. Williams, Sparta, Wis.

86138 **Ultra Antoinette**
Sire *Ne Plus Ultra* 15265. Dam *May King's Antoinette* 45586.
Born April 6, 1918. B. and O.: J. L. Hope, Madison, N. J.

86139 **Peerless Snow Queen**
Sire *Langwater Peerless* 19227. Dam *Snow Queen of Follyland* 44985.
Born April 9, 1918. B.: I. C. Blandy, Greenwich, N. Y. O.: J. L. Hope, Madison, N. J.

86140 **Florham Rosa**
Sire *Florham Kultur* 38006. Dam *Prima Rosa* 64058.
Born April 25, 1918. B. and O.: J. L. Hope, Madison, N. J.

86141 **Lady Isabel of Dundee**
Sire *Mark Rilma* 44079. Dam *Belle of Dundee* 49353.
Born Sept. 15, 1918. B. and O.: L. E. Barns, Wyalusing, Pa.

86142 **Princess May Belle**
Sire *Red Wing's Monogram's Sequel* 27551. Dam *Brookside Princess* 30087.
Born May 15, 1918. B. and O.: F. S. Hutchins, Oregon City, Oregon.

86143 **Bernice's Pollyanna**
Sire *Red Wing's Monogram's Sequel* 27551. Dam *Princess Bernice* 52469.
Born July 11, 1918. B. and O.: F. S. Hutchins, Oregon City, Oregon.

86144 **Lucy of Rollwood**
Sire *Billie of High Rock* 36577. Dam *Lady Nivelle France* 69920.
Born April 6, 1918. B.: M. L. Trail, Groton, Conn. O.: Rollin S. Woodruff, Guilford, Conn.

86145 **Cassie of Elkview**
Sire *Meranda's Billy* 30286. Dam *Castalia of Elkview* 36741.
Born April 15, 1918. B. and O.: Thomas M. Hodgson, Elkview, Pa.

86146 **Great Hill's Forget-me-not**
Sire *Governor of Great Hill* 32896. Dam *Lady Roberts of Great Hill* 48956.
Born Sept. 1, 1918. B. and O.: Galen L. Stone, Marion, Mass.

86147 **Great Hill's Bluebell**
Sire *Governor of Great Hill* 32896. Dam *Lady Roberts of Great Hill 2d* 61718.
Born Sept. 6, 1918. B. and O.: Galen L. Stone, Marion, Mass.

86148 **Laddie's Forestine of Shady Lawn**
Sire *Forestine's Laddie of Edgemere* 43557. Dam *Dolly Bell* 51543.
Born July 16, 1918. B. and O.: Frank Butler & Son, Knoxville, Pa.

86149 **Frederika 3d**
Sire *Teddy of Roughwood* 33754. Dam *Frederika* 41603.
Born Dec. 20, 1916. B. and O.: Herbert Dumaresq, Center Harbor, N. H.

86150 **Kona Lassie**
Sire *Teddy of Roughwood* 33754. Dam *Ellacoya* 56417.
Born Oct. 24, 1917. B. and O.: Herbert Dumaresq, Center Harbor, N. H.

86151 **Governor's White Queen**
Sire *Governor Itchen of Chilmark* 29255. Dam *Sequel's Pride's Queen* 54449.
Born April 5, 1918. B. and O.: Jacob A. Van Atten, Feura Bush, N. Y.

86152 **Cleopatra of Willow Brook**
Sire *Prince Masher of Elmlawn* 36838. Dam *Cloudia of Willow Brook* 55406.
Born July 30, 1918. B. and O.: H. J. Hilton, Saint Albans, Maine.

86153 **Creusa of Atwood's Dairy**
Sire *Dairyman of Mixter Farm* 29953. Dam *Katy Creusa* 65179.
Born July 15, 1918. B. and O.: C. D. Atwood, Lisbon, N. H.

86154 **Consuelo of West Spring**
Sire *Imp. Governor France of Follyland* 23293. Dam *Imp. Naftiaux Kit III.* 40098.
Born April 3, 1917. B. and O.: Miss Emma A. Hagaman, Albany, N. Y.

86155 **Princess of May Day**
Sire *Imp. Beda's May Day* 34995. Dam *Princess of Rock Etam* 48844.
Born March 30, 1918. B. and O.: Charles Schweinler, West Orange, N. J.

86156 **Molly of Elm Farm**
Sire *Clotho's Pete* 32429. Dam *Gem's Victoria 3d* 34693.
Born April 18, 1918. B. and O.: John P. Rowe, Rochester, N. H.

86157 **Governor's Iantha of Onisquethaw**
Sire *Governor Itchen of Chilmark* 29255. Dam *Evory's Queen* 25897.
Born April 10, 1918. B. and O.: J. A. Van Atten, Feura Bush, N. Y.

86158 **Golden Rule's V. of Onisquethaw**
Sire *Pencoyd's Golden Rule* 41553. Dam *Itchen Queen of Onisquethaw* 68924.
Born July 7, 1918. B. and O.: J. A. Van Atten, Feura Bush, N. Y.

86159 **Golden Rule's Buttercup**
Sire *Pencoyd's Golden Rule* 41553. Dam *Governor Itchen's Buttercup* 68925.
Born Aug. 27, 1918. B. and O.: J. A. Van Atten, Feura Bush, N. Y.

86160 **Fanny of Bonny Lea Farm**
Sire *Daisy Belle's Goldseeker of A. D. F.* 36625. Dam *Susie Johnson of Bonny Lea Farm* 60019.
Born March 30, 1918. B. and O.: Alfred Anderson, Holton, Mich.

86161 **Ruby of Bonny Lea Farm**
Sire *Daisy Belle's Goldseeker of A. D. F.* 36625. Dam *Rubella of Grand Curve* 47133.
Born April 11, 1918. B. and O.: Alfred Anderson, Holton, Mich.

86162 **Woodlands Phyllis**
Sire *King Masher 8th* 20973. Dam *Espoir's Phyllis K.* 33885.
Born April 27, 1918. B. and O.: Felix M. Warburg, White Plains, N. Y.

86163 **Woodlands Carol**
Sire *King Masher 8th* 20973. Dam *Senecta* 28125.
Born May 17, 1918. B. and O.: Felix M. Warburg, White Plains, N. Y.

86164 **Woodlands Lassie**
Sire *Woodlands Senegal* 42282. Dam *Woodlands Midget* 68772.
Born June 9, 1918. B. and O.: Felix M. Warburg, White Plains, N. Y.

86165 **Hamburg Belle of Rosholt Farm**
Sire *Demonstrator of Oak Hill* 22611. Dam *Hamburg Belle* 27209.
Born Jan. 15, 1918. B.: P. O. Kjendalen, Scandinavia, Wis. O.: Jacob A. Rosholt, Iola, Wis.

86166 **Blonda**
Sire *Hustler of Apple Ridge Farm* 29717. Dam *June of Apple Ridge Farm* 54002.
Born March 20, 1918. B. and O.: Oscar B. Waltz, Venedocia, Ohio.

86167 **Belval of Locust View**
Sire *Sunnyside's Raymond of Locust View* 41901. Dam *Imp. Fanny of Belval* 47163.
Born March 17, 1918. B. and O.: E. G. Engle, North Bentou, Ohio.

86168 **Speechley's Cherry Pearl**
Sire *Speechley* 52474. Dam *Cherry Pearl* 66429.
Born April 27, 1918. B. and O.: T. R. Storey, Karns City, Pa.

86169 **St. Austell Dairymaid**
Sire *Don Diavolo of Linda Vista* 23565. Dam *Imp. Dairymaid II. of the King's Mills* 41623.
Born Feb. 28, 1916. B. and O.: C. G. Parnall, Jackson, Mich.

86170 **Sequel's Pansy Beauty**
Sire *Woodside Sequel* 30879. Dam *Deanie's Pansy* 42563.
Born Aug. 11, 1917. B. and O.: E. T. Howard, Hilliards, Ohio.

86171 **Sequel's May Trink**
Sire *Woodside Sequel* 30879. Dam *May's Queen Trink* 30906.
Born Oct. 6, 1917. B. and O.: E. T. Howard, Hilliards, Ohio.

86172 **Lady Betty of Rosemont**
Sire *V. P. I. Emogine's Lancer* 30603. Dam *Susanna of La Grange* 50531.
Born Feb. 16, 1918. B. and O.: William Morgan Smith, Berryville, Va.

86173 **Ruth Bo Peep**
Sire *Friendship William* 24226. Dam *Ruth Sultana* 29132.
Born June 8, 1917. B. and O.: B. E. Williams, West Newton, Pa.

86174 **Antoinette's Snowbird**
Sire *Franc Masher Sultana* 34330. Dam *Antoinette's Governess* 50914.
Born Feb. 8, 1918. B. and O.: E. S. Williams, West Newton, Pa.

86175 **Peggy of Eaton**
Sire *Maria's Glenwood Billy* 34688. Dam *Helen of Sugar River* 29602.
Born Nov. 3, 1917. B. and O.: Fred Sy, Kiel, Wis.

86176 **Fern of Eaton's Bell**
Sire *Maria's Glenwood Billy* 34688. Dam *Fern of Eaton* 83343.
Born April 16, 1918. B. and O.: Fred Sy, Kiel, Wis.

86177 **Seneca Nancy**
Sire *Follyland Snow King* 38681. Dam *Neilie of the Valley* 59304.
Born May 2, 1918. B. and O.: H. J. Nuhn & Sons, Romulus, N. Y.

86178 **Violet of Arenac**
Sire *Horatio, Jr.* 24187. Dam *Edna of Arenac* 32361.
Born July 27, 1915. B. and O.: Bert Payea, Standish, Mich.

86179 **Gladstone's Mary of H.**
Sire *Gladstone of Locust Grove Farm* 22403. Dam *Mary of Hollywood* 29831.
Born April 23, 1918. B. and O.: Milton Campbell, Easton, Md.

86180 **Rose of Elmdale**
Sire *Chanticleer of the Rancho* 43334. Dam *July Rose's Pink of Atkinson* 55061.
Born May 8, 1918. B.: C. W. Anderson, Burbank, Cal. O.: P. J. Weisel, Santa Fe Springs, Cal.

86181 **Lilly of Elmdale**
Sire *Chanticleer of the Rancho* 43334. Dam *Loraine's Princess of Atkinson* 55060.
Born May 9, 1918. B.: C. W. Anderson, Burbank, Cal. O.: P. J. Weisel, Santa Fe Springs, Cal.

86182 **Masher's Dawn of Crystal Springs**
Sire *Masher King of Farview* 33356. Dam *Cream Muriel of Crystal Springs* 59057.
Born April 1, 1918. B. and O.: L. A. Devine, Rush, Pa.

86183 **Emerald of Rockridge**
Sire *Cedric of Hylsted* 15484. Dam *Enid of Hylsted 2d* 43117.
Born Oct. 25, 1917. B. and O.: Mrs. Mary Appleton, Newport, R. I.

86184 **Templar Queen of the Oaks 2d**
Sire *Naboth* 36579. Dam *Templar Queen of the Oaks* 46378.
Born April 15, 1918. B. and O.: Henrietta A. Nichols, Estherville, Iowa.

86185 **Buttercup of Glencove**
Sire *Vera's Rex of Hampshire Stock Farm* 36011. Dam *Fanny of Canisteo* 41536.
Born Feb. 10, 1918. B.: William E. Broughton, Canisteo, N. Y. O.: George H. Brown, Bath, N. Y.

86186 **Grace of Sunnybrook**
Sire *Choice's Gay Lad of Harriton* 25644. Dam *Grace of Mapleton 3d* 30634.
Born March 5, 1918. B. and O.: I. N. Glick, Lancaster, Pa.

86187 **Sweet Nancy of Cedarnook**
Sire *Dewey M.* 42205. Dam *Daisy of Highland Stock Farm* 58521.
Born March 5, 1918. B. and O.: Albert P. Hanson, Manitowoc, Wis.

86188 **Sissy Laurine of Clay Knob Farm**
Sire *Kittie's Champion of Crane Farm* 33511. Dam *May of Thorn Hill* 56554.
Born May 24, 1918. B.: George F. Dye, Crown Point, Ind. O.: Peter J. Mitsch, Cedar Lake, Ind.

86189 **Isa Hood of Elm Spring**
Sire *Bob Marshall* 13733. Dam *Isa of Elm Spring* 42937.
Born March 31, 1918. B. and O.: Frank C. Webb, Medford, Minn.

86190 **Victor's Dairy Maid of Thorn Hill**
Sire *Victor of Pencoyd* 18901. Dam *Imp. Dairy Maid II. of the Duvaux* 28572.
Born April 10, 1918. B. and O.: August Ziesing, Deerfield, Ill.

86191 **Allie of Thorn Hill**
Sire *Victor of Pencoyd* 18901. Dam *Alice Glenwood* 29773.
Born April 10, 1918. B. and O.: August Ziesing, Deerfield, Ill.

86192 **Pearline of Thorn Hill**
Sire *Dairymaid's Rouge of Iowa* 24845. Dam *Pearl of Thorn Hill* 50746.
Born May 13, 1918. B. and O.: August Ziesing, Deerfield, Ill.

86193 **Laddie's Gipsy Queen**
Sire *Laddie's Prince of Maple Glen* 32956. Dam *Mercy Me* 32212.
Born April 9, 1918. B. and O.: E. R. Downs, Fulton, N. Y.

86194 **Princess Selma**
Sire *Selma's Main Stay's Son* 23585. Dam *Iva of Bellmath 2d* 43945.
Born April 9, 1918. B.: H. C. Crocker & Son, Sennett, N. Y. O.: Charles F. Everson, Moravia, N. Y.

86195 **Mary W. of Chippewa**
Sire *Bessie's Norwood* 29174. Dam *Ann T. of Brush Creek* 49231.
Born April 4, 1918. B. and O.: J. D. McCarter, Beaver Falls, Pa.

86196 **Golden Beauty of Peach Ridge**
Sire *Approval's King Sequel* 34237. Dam *Golden Hazel of Peach Ridge* 60517.
Born April 20, 1918. B. and O.: Roy H. Parrot, Holmesville, Ohio.

86197 **Cherry Sequel of Peach Ridge**
Sire *Approval's King Sequel* 34237. Dam *Hazelbrook Golden Duke's Sequel* 44833.
Born April 23, 1918. B. and O.: Roy H. Parrot, Holmesville, Ohio.

86198 **Rose of Crystal Brook Farm**
Sire *Tonetus of Tonydale* 35862. Dam *Pollyanna El Moore* 60017.
Born April 2, 1918. B. and O.: W. Everett Wolcott, Oakfield, N. Y.

86199 **Count's Red Rose**
Sire *Pencoyd's May Rose Count* 34171. Dam *Sarah's Lad's Florress* 55483.
Born Sept. 6, 1917. B. and O.: J. M. Fox, Foxburg, Pa.

86200 **May Rose Count's Royalette**
Sire *Pencoyd's May Rose Count* 34171. Dam *Imp. Roehampton May Rose Girl* 55480.
Born April 13, 1918. B. and O.: J. M. Fox, Foxburg, Pa.

86201 **May Rose Count's Butterball**
Sire *Pencoyd's May Rose Count* 34171. Dam *Imp. Beauty XIII. of the Forgettes* 49072.
Born April 25, 1918. B. and O.: J. M. Fox, Foxburg, Pa.

86202 **Langwater Gay Laura**
Sire *Langwater Warrior* 26509. Dam *Langwater Happy Girl* 70291.
Born Jan. 10, 1918. B. and O.: F. L. Ames, North Easton, Mass.

86203 **Langwater Electra**
Sire *Langwater Warrior* 26509. Dam *Langwater Elegance* 68788.
Born April 27, 1918. B. and O.: F. L. Ames, North Easton, Mass.

86204 **Langwater Aurora**
Sire *Langwater Warrior* 26509. Dam *Langwater Dawn* 70289.
Born July 17, 1918. B. and O.: F. L. Ames, North Easton, Mass.

86205 **Beauty of Try Valley**
Sire *Maplelawn Galaxy* 41287. Dam *May of Try Valley* 68263.
Born April 11, 1918. B. and O.: J. C. Kramer, Livingston, Wis.

86206 **Frau of Try Valley**
Sire *Maplelawn Galaxy* 41287. Dam *Frenchman's Frau* 60148.
Born April 20, 1918. B. and O.: J. C. Kramer, Livingston, Wis.

86207 **Alisa Josephine**
Sire *Mabel's Kitchener of Bella Vista* 32853. Dam *Josephine S. 3d* 61538.
Born April 1, 1918. B. and O.: Charles F. Heil, Santa Ana, Cal.

86208 **Gypsy's Gal of Grand View**
Sire *Dandy of Beirnetown* 29963. Dam *Gypsy of Grand View* 49584.
Born April 2, 1918. B. and O.: Henry Baumgartener, Wrightstown, Wis.

86209 **Liberty Bell of Grand View**
Sire *Dandy of Beirnetown* 29963. Dam *Blue Bell of Grand View* 68063.
Born April 24, 1918. B. and O.: Henry Baumgartener, Wrightstown, Wis.

86210 **Alice of Clara Cooper Farms**
Sire *Golden Noble of Craigamoor* 29215. Dam *Hermia of Clara Cooper Farms* 64873.
Born March 31, 1918. B. and O.: James H. Cooper, Courtenay, N. Dak.

86211 **Forest's Governess of Hawthorn**
Sire *Imp. Forest of the Chêne* 41160. Dam *Imp. Ethella of Sarnia* 69005.
Born March 27, 1918. B. and O.: J. R. Love & Son, Waukesha, Wis.

86212 **Forest's Daisy of Hawthorn**
Sire *Imp. Forest of the Chêne* 41160. Dam *Countess Daisy Queen* 19266.
Born May 26, 1918. B. and O.: J. R. Love & Son, Waukesha, Wis.

86213 **Janet Valentine 2d**
Sire *Langwater Fisherman* 21873. Dam *Janet Valentine* 22200.
Born Aug. 11, 1916. B. and O.: E. H. Sears, Wayland, Mass.

86214 **Caribou Edna**
Sire *Yeoman's King Victor* 22295. Dam *Cherry's Fay of Soapstone* 43327.
Born Dec. 21, 1915. B. and O.: George C. Stone, Twig, Minn.

86215 **Imp. Victoria of Wondom Valley**
Sire On Guernsey *Sequel's Victor II.* (R. G. A. S. 3772 P. S.) Dam *Imp. Violet Moserie of Mara Alva* 77176.
Born Jan. 14, 1918. Imp. in dam. B.: W. Mauger, Island of Guernsey. O.: George M. Schrack, Fredericktown, Ohio.

86216 **Nassakeag's Daisy**
Sire *Imp. Knight of the Cross* 33998. Dam *Daisy's Choice* 56893.
Born Dec. 30, 1917. B. and O.: James R. McLaren, Brooklyn, N. Y.

86217 **Oakhurst's Daisy 3d**
Sire *Rosie's Golden King of Oakhurst* 31630. Dam *Imp. Oakhurst's Daisy* 42980.
Born March 4, 1918. B. and O.: Frank A. Hotchkiss, Millerton, N. Y.

86218 **Floss Success**
Sire *Success of the Glen* 34801. Dam *May Floss* 54724.
Born July 29, 1917. B. and O.: L. J. Francke, Glen Head, N. Y.

86219 **Crescent Star of Glen Farm**
Sire *Jupiter of Caslon* 26251. Dam *Imp. Village Lass II. of the Glen* 61275.
Born Feb. 19, 1918. B. and O.: F. H. Larrison, Elmira, N. Y.

86220 **Alice of Evergreen View Herd 2d**
Sire *Murne's Marshall* 18831. Dam *Alice of Evergreen View Herd* 49824.
Born April 14, 1918. B.: U. R. Wagner, Hartville, Ohio. O.: C. D. Schlabach, Lake, Ohio.

86221 **Sylvia's Onliwon**
Sire *Justice Lawton* 25841. Dam *Daisy's Sylvia Bay* 63814.
Born Jan. 18, 1918. B. and O.: W. J. & E. C. Rate, Castleton, N. Y.

86222 **Roseatonia**
Sire *King Helpmate* 37892. Dam *Shilotta's Rose of Riverview* 33195.
Born April 15, 1918. B. and O.: Warren E. Eaton, Norwich, N. Y.

86223 **Cragston's Marie**
Sire *Cragston May Rose King* 19663. Dam *Pearl of Cragston* 33528.
Born March 30, 1918. B. and O.: Mrs. J. P. Morgan, Highland Falls, N. Y.

86224 **Flower Girl of Roughwood**
Sire *Blanchflower's Demonstrator of Roughwood* 34982. Dam *Mayflower of Roughwood* 48221.
Born Feb. 6, 1918. B. and O.: Ernest B. Dane, Chestnut Hill, Mass.

86225 **Betsey's Rose of Forest View**
Sire *Duke of Saylesville* 32161. Dam *Betsey Jane of Brook Hill* 31527.
Born Jan. 25, 1918. B. and O.: E. G. Garvens, Waukesha, Wis.

86226 **Clara New Berlin**
Sire *Burgomaster* 28741. Dam *Lilly New Berlin* 47302.
Born May 12, 1918. B. and O.: H. W. Zimmermann, West Allis, Wis.

86227 **Guilbertson's Jessa of Cloalfa**
Sire *Guilbertson of Cuyuna* 42488. Dam *Jessica of Cuyuna* 64952.
Born May 10, 1918. B. and O.: W. A. Eastwood, Jr., Bain, Minn.

86228 **Guilbertson's Guilberta of Cloalfa**
Sire *Guilbertson of Cuyuna* 42488. Dam *Lady Berta of Cuyuna* 66503.
Born May 16, 1918. B. and O.: W. A. Eastwood, Jr., Bain, Minn.

86229 **Spring Beauty's Liberty Bell**
Sire *Justice May King* 23466. Dam *Glory's Spring Beauty* 41301.
Born Jan. 30, 1918. B. and O.: C. A. Peterson, Prentice, Wis.

86230 **Mattie of Dunkale**
Sire *Sharon's Francis* 23056. Dam *Martha of Littleton* 66222.
Born April 3, 1918. B.: Walter W. Preston, Bel Air, Md. O.: John T. Magness, Bel Air, Md.

86231 **Butter Queen of Morning Side Farm**
Sire *Mildred's Governor of Keewaydin* 36470. Dam *Maud of Pine Hill Farm* 39033.
Born March 9, 1918. B. and O.: Schmitt Bros., Mansfield, Ohio.

86232 **Yaba's Rose 2d**
Sire *Pixie's Sequel, Jr.* 21083. Dam *Yaba's Rose* 64098.
Born May 1, 1918. B. and O.: Peter Krings, Arkansaw, Wis.

86233 **Estelle of Wharton Farm**
Sire *Hayne* 35368. Dam *Estelle of Byfield* 62195.
Born Feb. 9, 1918. B. and O.: Charles E. Ingersoll, Penllyn, Pa.

86234 **Buttercup of Wharton Farm**
Sire *Pencoyd's Glenwood Boy* 31761. Dam *Provence* 36492.
Born April 5, 1918. B. and O.: Charles E. Ingersoll, Penllyn, Pa.

86235 **Frank's Trequean Rose of Fritlzyn**
Sire *Frank Rose* 26342. Dam *Imp. Trequean Rose* 35569.
Born June 14, 1918. B. and O.: William F. Fretz, Pipersville, Pa.

86236 **Elizabeth Violet**
Sire *Elizabeth's Beauty Lord* 38878. Dam *Violet of Harvest Knoll* 65924.
Born Feb. 1, 1918. B. and O.: Earl Roberts, Oconomowoc, Wis.

86237 **Maybelle Wright of Rodman**
Sire *Bloss's Bonnie Boy* 27940. Dam *Lady of Cedar Grove 2d* 34050.
Born March 3, 1918. B. and O.: L. W. Henry, Rodman, S. C.

86238 **Roxey of Lilydale Farm**
Sire *Ona's May King of West Salem* 27874. Dam *Tricksey Queen* 32604.
Born March 22, 1918. B. and O.: Fred J. Bandy, Wausau, Wis.

86239 **Daisy of Mackworth**
Sire *Bianchor of the Elms* 19905. Dam *Janette King* 18029.
Born Nov. 24, 1914. B. and O.: Percival P. Baxter, Portland, Maine.

86240 **Buttercup of Mackworth**
Sire *Oakside Marshall* 27570. Dam *Bonnie King* 18032.
Born Aug. 12, 1915. B. and O.: Percival P. Baxter, Portland, Maine.

86241 **Onezia Lamont**
Sire *Onez of Maple Dale* 28008. Dam *Princess Lamont* 45045.
Born March 5, 1916. B. and O.: Frank L. Mills, Garrattsville, N. Y.

86242 **Drop Stitch**
Sire *Rex of Locust Grove Farm* 29305. Dam *Josephine C. of Walnut Hall* 60472.
Born Aug. 2, 1917. B.: W. W. Cawley, Lewisburg, Pa. O.: J. L. Hope, Madison, N. J.

86243 **Ellenwood's Janet**
Sire *France's King of Wawa* 27868. Dam *Ellenwood's Maggie* 59073.
Born Jan. 15, 1918. B. and O.: R. F. Whitmer, Hatboro, Pa.

86244 **Princess Pansy of Harriton**
Sire *Pauline's Prince of Harriton* 34382. Dam *Pansy Poundstock* 63407.
Born Jan. 7, 1918. B. and O.: Fred Huggler, Bryn Mawr, Pa.

86245 **Alta of Hickory Hill**
Sire *Cometa's Starlight Hambro* 42695. Dam *Myra's Pet* 47363.
Born March 23, 1918. B. and O.: W. M. Tichenor & Son, Fort Atkinson, Wis.

86246 **Bonnie of Woodridge**
Sire *Imp. Valentine's Squire* 28093. Dam *Ivy Leaf T.* 31009.
Born Feb. 17, 1918. B.: Albert C. Loring, Minneapolis, Minn. O.: Eberhardt Bros., Albert Lea, Minn.

86247 **Fannie Fame**
Sire *Glenwood's Reputation 20th* 14352. Dam *Fawn's Fern* 44048.
Born July 5, 1918. B. and O.: M. E. Blakely, Milaca, Minn.

86248 **Mary Rita of Greenville**
Sire *Golden Glow of Dreamwold* 36978. Dam *Raymond's Daffodil of Sunny Side* 48968.
Born June 8, 1918. B. and O.: Will F. Smith, Greenville, Pa.

86249 **Mapledale's Cherry**
Sire *Peter the Great of Maple Glen* 30994. Dam *Imp. Bartlett's Cherry* 46632.
Born Oct. 1, 1917. B. and O.: Frank A. Roper, Owego, N. Y.

86250 **Cotilda's Hazel**
Sire *Evelyn's Stranford of Elmlawn* 33669. Dam *Cotilda of Walnut Crest* 64826.
Born June 9, 1918. B. and O.: William H. Welch, Kennebunkport, Maine.

86251 **Lady Esther**
Sire *Silverwood's Bonnie May King* 34858. Dam *Esther Erwin* 64271.
Born May 10, 1918. B. and O.: J. M. Williams, North Adams, Mich.

86252 **Mamzelle of Graunkär**
Sire *Jewel's Independence of the Glen* 26697. Dam *Mirona Marshall* 36792.
Born June 17, 1918. B. and O.: H. J. Brown, Portland, Maine.

86253 **Pierrette of Graunkär**
Sire *Delaware of Anna Dean Farm* 39297. Dam *Pixie of Graunkär* 65604.
Born July 25, 1918. B. and O.: H. J. Brown, Portland, Maine.

86254 **Maid of Graunkär**
Sire *Delaware of Anna Dean Farm* 39297. Dam *Joan of Graunkär* 64632.
Born Aug. 11, 1918. B. and O.: H. J. Brown, Portland, Maine.

86255 **Liberty Loan of Riverview**
Sire *King Helpmate* 37892. Dam *Golden Future* 28053.
Born Sept. 6, 1918. B. and O.: Charles L. Moore, Oxford, N. Y.

86256 **Miss Perfect of Grape Lawn**
Sire *May Field's l'Etiennerie Leader* 33570. Dam *Miss Perfect of Big Spring Farm* 78755.
Born Sept. 7, 1917. B. and O.: Miss Willie Lee Inman, Leesburg, Va.

86257 **Nancy Douglas**
Sire *Captain Duke* 30763. Dam *Irene of H. H.* 61560.
Born May 6, 1918. B. and O.: D. M. Lee, Fredericksburg, Va.

86258 **Belle Bland**
Sire *Captain Duke* 30763. Dam *Flora Dora Lee* 31509.
Born June 15, 1918. B. and O.: D. M. Lee, Fredericksburg, Va.

86259 **Jewel of Lookwell Guernsey Farm**
Sire *Nancy's Boy of Maple Hill* 31075. Dam *Hambro's Jewel of Crane Farm* 60989.
Born April 18, 1918. B. and O.: Mervin Eby, Wakarusa, Ind.

86260 **Cedar Ravine Countess**
Sire *Philip's O. K.* 12892. Dam *Lake Shore Countess* 68839.
Born April 25, 1918. B. and O.: Edward E. Clausing, Port Washington, Wis.

86261 **Orchard Star**
Sire *Philip's O. K.* 12892. Dam *Sally Star* 33859.
Born April 30, 1918. B. and O.: Edward E. Clausing, Port Washington, Wis.

86262 **Orchard Queen**
Sire *Philip's O. K.* 12892. Dam *Lady Countess Fernwood* 33861.
Born May 2, 1918. B. and O.: Edward E. Clausing, Port Washington, Wis.

86263 **Cedar Ravine Sally**
Sire *Philip's O. K.* 12892. Dam *Lake Shore Sally* 68838.
Born June 20, 1918. B. and O.: Edward E. Clausing, Port Washington, Wis.

86264 **Glenwood's Lilyett of Four Pine**
Sire *Glenwood of the Prairie* 36204. Dam *Lilyett* 33416.
Born May 17, 1918. B. and O.: Fred K. Babson, Hinsdale, Ill.

86265 **Glenwood's Dairymaid of Four Pine**
Sire *Glenwood of the Prairie* 36204. Dam *Dairymaid's Richesse of Iowa* 49638.
Born May 24, 1918. B. and O.: Fred K. Babson, Hinsdale, Ill.

86266 **Rouge's Richesse of Four Pine**
Sire *Dairymaid's Rouge of Iowa* 24845. Dam *Imp. Richesse VII. of the Duveaux* 28542.
Born Aug. 13, 1918. B.: August Ziesing, Deerfield, Ill. O.: Fred K. Babson, Hinsdale, Ill.

86267 **Rhoda of Na-da-wis**
Sire *Itchen Rose Basis of Boneka* 40205. Dam *Maridora of Na-da-wis* 57919.
Born April 7, 1918. B. and O.: M. F. Hunter, Johnsonville, N. Y.

86268 **Flossy of Inland**
Sire *Valet 2d* 35167. Dam *Cary of Inland* 65448.
Born April 2, 1918. B. and O.: Edwin B. Martinson, Little Falls, Minn.

86269 **Lily of Floyd**
Sire *Polled Victor of Floyd* 40465. Dam *Lottie of Floyd* 67946.
Born March 31, 1918. B. and O.: D. W. Grotenhuis, Hospers, Iowa.

86270 **Daisy Dimple of Floyd**
Sire *Polled Victor of Floyd* 40465. Dam *Pearl's Daisy of Floyd* 58374.
Born April 14, 1918. B. and O.: D. W. Grotenhuis, Hospers, Iowa.

86271 **Pearl's May of Floyd**
Sire *Polled Victor of Floyd* 40465. Dam *Pearl of Floyd* 31139.
Born May 18, 1918. B. and O.: D. W. Grotenhuis, Hospers, Iowa.

86272 **Golden Noble's Flower of Bethany**
Sire *Golden Noble's Raider of Bethany* 43975. Dam *Flower of Bethany* 69598.
Born Sept. 4, 1918. B.: E. W. Oglebay, Bethany, W. Va. O.: F. J. Marshall, Scottdale, Pa.

86273 **Aimable's Mary C.**
Sire *Aimable of Oak Ridge* 22113. Dam *Golden Mary Custis* 26053.
Born April 16, 1918. B. and O.: M. B. Rowe, Fredericksburg, Va.

86274 **Golden Alene**
Sire *Aimable of Oak Ridge* 22113. Dam *Golden Iris* 20571.
Born April 27, 1918. B. and O.: M. B. Rowe, Fredericksburg, Va.

86275 **Aimable's Sunshine**
Sire *Aimable of Oak Ridge* 22113. Dam *Golden Sunset* 20662.
Born April 28, 1918. B. and O.: M. B. Rowe, Fredericksburg, Va.

86276 **Aimable's Dorothy**
Sire *Aimable of Oak Ridge* 22113. Dam *Dorothy Sterling* 67068.
Born May 17, 1918. B. and O.: M. B. Rowe, Fredericksburg, Va.

86277 **Golden Onada**
Sire *Aimable of Oak Ridge* 22113. Dam *Golden Ona* 67069.
Born June 3, 1918. B. and O.: M. B. Rowe, Fredericksburg, Va.

86278 **Tango of Elmdale**
Sire *Royal Blue of Antrim Place* 28793. Dam *Florence of Elmdale* 27962.
Born Dec. 4, 1915. B. and O.: J. H. Hixon, Canonsburg, Pa.

86279 **Pepetas of Brockett**
Sire *Imp. Honoria's Sequel III.* 31079. Dam *Lady Comfort* 45599.
Born Nov. 8, 1916. B.: B. L. Rundell, Hammond, Wis. O.: D. B. Brockett, Spooner, Wis.

86280 **Pepetas Girl of Brockett**
Sire *White Hope* 34819. Dam *Pepetas of Brockett* 86279.
Born July 9, 1918. B. and O.: D. B. Brockett, Spooner, Wis.

86281 **Marie Yeksa**
Sire *American's Yeksa Boy* 33530. Dam *Betty of Cicero* 66286.
Born April 6, 1918. B. and O.: Bert Pope, Colby, Wis.

86282 **Stockbridge Queen Molly**
Sire *L'Islet King of Briarbank* 26044. Dam *Stockbridge Molly* 45034.
Born April 12, 1918. B. and O.: William Monogue, Fort Atkinson, Wis.

86283 **Stockbridge Isabelle Queen**
Sire *L'Islet King of Briarbank* 26044. Dam *Stockbridge Hattie* 45035.
Born May 10, 1918. B. and O.: William Monogue, Fort Atkinson, Wis.

86284 **Queen's Elsie of Grandview**
Sire *Legal King* 24336. Dam *Glenwood's Queen of Des Moines* 24596.
Born Oct. 14, 1917. B.: W. Righter Wood, Omaha, Nebr. O.: H. B. Putnam, Central City, Nebr.

86285 **Queen's Lady of Grandview**
Sire *Dairymaid's Harvester of Iowa* 27564. Dam *Glenwood's Queen of Des Moines* 24596.
Born Sept. 2, 1918. B. and O.: H. B. Putnam, Central City, Nebr.

86286 **Locust Lane Queen**
Sire *Cottie's Noble Golden Governor of A. D. F.* 36360. Dam *Allie A. of Lisbon* 57347.
Born April 18, 1918. B. and O.: Wilbur H. Hinkle, Springfield, Ohio.

86287 **Evangeline of Oak Grove**
Sire *Major Rilma 9th* 40536. Dam *Jessie of Inverness's Sugar Babe* 56398.
Born June 6, 1918. B. and O.: J. M. Byers, Rock Hill, S. C.

86288 **Luticia of Pauline's Wood**
Sire *Waddington Noble Count* 38493. Dam *Loreley of Pauline's Wood* 66864.
Born Aug. 7, 1918. B. and O.: August H. Vogel, Milwaukee, Wis.

86289 **Rosalind of Farview**
Sire *Chenette's King Masher* 43029. Dam *May of Farview* 59180.
Born April 18, 1918. B. and O.: C. Francis Minard, King Ferry, N. Y.

86290 **Red Wing of Indian Brook**
Sire *Baby's Satan* 39099. Dam *St. Bridget of Trout Brook* 63483.
Born April 7, 1918. B.: T. P. Staples, North Grafton, Mass. O.: J. Lee Claflin, Hopkinton, Mass.

ADVANCED REGISTER

Name.	No.
Alice T. 22232 Re-entry	1689
Artesia 32949 Re-entry	3472
Betsey of Bellview 48017 Re-entry	5145
Billy's France's Honeymoon of Lewison 32491 Re-entry	5011
Blanche of Bayside 44383 Re-entry	5633
Bonita II. of les Bordages 39576 (Imp.) Re-entry	2876
Bud of Willow Brook 35382 Re-entry	2841
Camilla's May of Fox Run 44915 Re-entry	5422
Canary of Daisydale 3d 26992 Re-entry	2563
Dairy Maid of Homestead 40321 Re-entry	3653
Daisy of the Bourg 36336 (Imp.) Re-entry	3869
Darien's Beauty 3d 43519 Re-entry	4266
Delight of Lone Pine 40865 Re-entry	3788
Dora's Ada 22416 Re-entry	1436
Dorothea of Anna Dean Farm 47037 (Imp.) Re-entry	5398
Dorothea of Oakhurst 45295 Re-entry	4209
Duchess May of Maudesleigh 33162 Re-entry	4100
Duvaux Lily III. 26947 (Imp.) Re-entry	2702
Edith of Waumesit 34265 Re-entry	4155
Elfleda of Haddon 36575 Re-entry	3668
Ellenwood Beauty 36922 Re-entry	3962
Faithful Dorothy 41191 Re-entry	5015
Fanny of Applecot 44595 Re-entry	5126
Fleurie III. des Ménages 53797 (Imp.) Re-entry	4751
Glenwood's Alphea 52728 Re-entry	4129
Gloria of Maple Glen 40333 Re-entry	4231
Golden Gem's Pride of Crest View 25709 Re-entry	3189
Goldfinch of the Glen 29560 Re-entry	5155
Governess of Anna Dean Farm 48881 Re-entry	5394
Hillswold Mamie 53055 Re-entry	5311
Julia Hathaway 32475 Re-entry	2221
Kitchener's Golden Idelia of Bella Vista 56865 Re-entry	4965
Lady Ellen Bush 40136 Re-entry	3602
Lady Enid of Lone Pine 40863 Re-entry	3932
Lady Liene of Craigamoor 36570 Re-entry	4796
Langwater Charity 38605 Re-entry	4964
Langwater Easter Lily 39269 Re-entry	4352
Langwater Heroine 49483 Re-entry	5292
Langwater Lily 26606 (Imp.) Re-entry	1409
Langwater Seamstress 40710 Re-entry	4817
Lassie's Iowa Dairy Girl 28776 Re-entry	2855
Lena of the Glen 49444 Re-entry	4960
Lilyett 33416 Re-entry	2485
Lotota of Upland Farms 52907 Re-entry	5429
Louise Glenwood of Walter Maple 53512 Re-entry	5843
Loyal Polly Blossom 48536 Re-entry	4208
Madge Cole of Westwood 31449 Re-entry	4005
Mambrino's Doris 33959 Re-entry	3023
Margarette of Thorn Hill 50750 Re-entry	5181
Maria's Glenwood 3d 39018 Re-entry	3628
Masher's Antoinette 36940 Re-entry	2973
Masher's Libby of Maple Glen 43749 Re-entry	5016
May Roselyn 44917 Re-entry	5185
Miss Rosedale 42683 Re-entry	3720
Mixter Geraldine 53580 Re-entry	4022
Mixter Lara 58058 Re-entry	5105
Mixter Mabel 59804 Re-entry	5107
Mixter Nan 48406 Re-entry	4023
Mixter Oakleaf 48419 Re-entry	3935
Nina of Hickory Grove 50618 Re-entry	5303
Pansy of Bayside 49324 Re-entry	5080
Pearl's Pride of Broad Vista 49809 Re-entry	5605
Penelope of Thorn Hill 50745 Re-entry	5235
Penta 43707 Re-entry	5418
Pollyanna of Pencoyd 49196 Re-entry	5357
Princess Tibeon of Craigamoor 33765 Re-entry	4200
Queen Salem of Pencoyd 62539 Re-entry	5074
Red Rose of Pencoyd 2d 62132 Re-entry	5043
Rosemary du Grand Belle 44581 (Imp.) Re-entry	4853
Rosemary of Matinecock 45647 (Imp.) Re-entry	4635
Rose of Pencoyd 27300 Re-entry	1793
Silene's Primrose 34764 Re-entry	3759
Sunnyside Marie 42697 Re-entry	2506
Surprise of Lone Pine 40864 Re-entry	3787
Thelma's Princess of Hickory Hill 44345 Re-entry	4425
Thirty Thousand Six Hundred Ten 30610 Re-entry	4973
Thirty Thousand Six Hundred Seventy Eight 30678 Re-entry	3218
Thirty Thousand Eight Hundred Thirty Five 30835 Re-entry	3093
Violet IV. of the Grandes Capelles 26955 Re-entry	2703
Zenobia of Geneva 2d 36089 Re-entry	3082

RE-ENTRY 1409 IMP. LANGWATER LILY 26606

Sire Imp. Golden Secret 12599 A. R.
Sire Columbia 1555 E. G. H. B., R. G. A. S. 1185 P. S., A. R.
Dam Rose of Gold R. G. A. S. 3668 P. S.
Dam Imp. Itchen Lily 5th 23540.
Sire Imp. Golden Secret 12599 A. R.
Dam Itchen Lily 4112 E. G. H. B., Lily du Préel VIII., R. G. A. S. 4128 P. S.
Breeder Sir H. D. Tichborne, England.
Owner F. Lothrop Ames, North Easton, Mass.
Born May 11, 1908. *Calved* Apr. 13, 1917.
Served Oct. 3, 1917.
Requirement for admission: 360.00 lbs. fat.
Supervised by Massachusetts Station.

Official Year's Record, Class A

1917	Milk lbs.	Butter Fat %	Butter Fat lbs.
Apr. 20,	405.2	4.44	17.99
May,	1310.2	4.44	58.17
June,	1126.7	4.67	52.62
July,	1081.5	4.92	53.21
Aug.,	1058.4	4.96	52.50
Sept.,	997.6	5.09	50.78
Oct.,	901.4	5.74	51.74
Nov.,	780.1	6.45	50.32
Dec.,	656.8	6.06	39.80
Jan., 1918,	640.4	6.04	38.68
Feb.,	504.0	5.93	29.89
Mar.,	520.8	6.51	33.90
Apr. 19,	307.0	6.21	19.06
Total	**10290.1**	**5.33**	**548.66**

Previous record begun as a two year old: 7739.20 lbs. milk, 427.17 lbs. butter fat. Published in Vol. XXIV.

RE-ENTRY 1436 DORA'S ADA 22416

Sire Lord Waukesha 10148 A. R.
Sire Lord Yeksa 6451 A. R.
Dam Rubina T. 6223.
Dam Tristan's Dora 13310 A. R. 1239.
Sire Tristan 4183 A. R.
Dam Edith's Dora 9755.
Breeder William M. Jones, Waukesha, Wis.
Owner William M. Jones, Waukesha, Wis.
Born Dec. 8, 1906. *Calved* Feb. 18, 1917.
Served Sept. 29, 1917.
Requirement for admission: 360.00 lbs. fat.
Supervised by Wisconsin Station.

Official Year's Record, Class A

1917	Milk lbs.	Butter Fat %	Butter Fat lbs.
Feb. 21,	288.9	6.51	18.81
Mar.,	1448.5	5.82	84.30
Apr.,	1585.5	4.95	78.48
May,	1598.9	5.07	81.06
June,	1419.1	5.15	73.08
July,	1328.9	5.60	74.42
Aug.,	1199.3	5.09	61.04
Sept.,	994.6	5.50	54.70
Oct.,	809.6	5.75	46.55
Nov.,	683.3	6.36	43.46
Dec.,	645.8	6.35	41.01
Jan., 1918,	621.5	6.34	39.40
Feb. 20,	389.8	6.32	24.64
Total	**13013.7**	**5.54**	**720.95**

Previous records. First record as a three and one-half year old: 6372.20 lbs. milk, 367.58 lbs. butter fat. Second record begun at seven years and two months of age: 12821.30 lbs. milk, 704.25 lbs. butter fat. Third record begun at eight years and seven months of age: 14052.10 lbs. milk, 751.18 lbs. butter fat. Published in Vols. XXIV., XXX., and XXXI.

RE-ENTRY 1689 ALICE T. 22232

Sire Perry Penwyn 11644 A. R.
Sire Admiral Penwyn 8294 A. R.
Dam Alice Cooper 15528.
Dam Duchess of Maple Row 11165.
Sire Sir Wilfred 4080.
Dam Satteen of Elm Place 11164.
Breeder Harmon E. Taber, Castile, N. Y.
Owner Est. Harmon E. Taber, Castile, N. Y.
Born May 23, 1906. *Calved* Apr. 10, 1917.
Served July 13, 1917.
Requirement for admission: 360.00 lbs. fat.
Supervised under one day test by Cornell Station, N. Y.

Official Year's Record, Class AA

1917	Milk lbs.	Butter Fat %	Butter Fat lbs.
Apr. 14,	679.8	5.10	34.67
May,	1342.1	5.10	68.45
June,	1315.0	4.55	59.83
July,	1245.8	4.66	58.05
Aug.,	1040.0	4.62	48.05
Sept.,	869.6	4.54	39.48
Oct.,	724.1	5.50	39.83
Nov.,	581.6	5.16	30.01
Dec.,	497.9	6.20	30.87
Jan., 1918,	477.0	5.82	27.76
Feb.,	360.2	5.16	18.59
Mar.,*	125.8	5.75	7.23
Apr. 13,	Dry.		
Total	**9258.9**	**5.00**	**462.82**

*14 days dry.

Previous record begun as a four and one-half year old: 9737.20 lbs. milk, 503.93 lbs. butter fat. Published in Vol. XXV.

RE-ENTRY 1793 ROSE OF PENCOYD 27300

Sire Imp. Golden Secret of Lilyvale 10028 A. R.
Sire Imp. Golden Secret 12599 A. R.
Dam Imp. Lady Beatrice of Lilyvale 18526.
Dam Langwater Early Rose 19145.
Sire Imp. King of the May 9001 A. R.
Dam Early Rose of Raritan 11782 A. R. 72.
Breeder T. W. & I. W. Roberts, Bala, Pa.
Owner T. W. & I. W. Roberts, Bala, Pa.
Born Dec. 8, 1908. *Calved* June 12, 1917.
Served Feb. 13, 1918.
Requirement for admission: 360.00 lbs. fat.
Supervised by Pennsylvania Station.

Official Year's Record, Class A

1917	Milk lbs.	Butter Fat %	Butter Fat lbs.
June 19,	513.4	4.30	22.08
July,	1560.8	4.30	67.11
Aug.,	1558.0	4.94	76.97
Sept.,	1469.3	4.80	70.53
Oct.,	1504.2	5.15	77.47
Nov.,	1439.8	5.59	80.48
Dec.,	1448.0	5.44	78.77
Jan., 1918,	1423.3	5.79	82.41
Feb.,	1211.7	5.71	69.19
Mar.,	1338.4	5.32	71.20
Apr.,	1300.8	5.33	69.33
May,	1224.6	5.45	66.74
June 18,	676.9	4.94	33.44
Total	**16669.2**	**5.19**	**865.72**

Previous Records. First record as a two year old: 10024.00 lbs. milk, 490.63 lbs. butter fat. Second record begun at six years of age: 12164.10 lbs. milk, 595.73 lbs. butter fat. Published in Vols. XXVI. and XXXI.

RE-ENTRY 2221 JULIA HATHAWAY 32475

Sire Judge of Hickory Grove 13233.
Sire Katia's Prince 10650 A. R.
Dam Ruby of Hickory Grove 14944.
Dam Queen of Rush 2d 28131.
Sire Navaho of Riverside 9504.
Dam Queen of Rush 11001.
Breeder Uzal Kinney, Rush, Pa.
Owner Elbert H. Baker, Gates Mills, Ohio.
Born Apr. 27, 1910. *Calved* May 22, 1917.
Served May 21, 1918.
Requirement for admission: 360.00 lbs. fat.
Supervised by Ohio State University.

Official Year's Record, Class A

1917	Milk lbs.	Butter Fat %	Butter Fat lbs.
May 27,	139.9	5.45	7.62
June,	1030.3	5.45	56.15
July,	996.0	4.97	49.50
Aug.,	922.5	5.24	48.34
Sept.,	818.2	5.32	43.53
Oct.,	815.3	5.47	44.60
Nov.,	732.1	5.88	43.05
Dec.,	701.3	5.55	38.92
Jan., 1918,	664.8	5.88	39.09
Feb.,	609.3	6.13	37.35
Mar.,	695.5	5.61	39.02
Apr.,	726.7	5.89	42.80
May 26,	663.8	5.73	38.04
Total	**9515.7**	**5.55**	**528.01**

Previous record begun as a two year old: 8776.00 lbs. milk, 443.12 lbs. butter fat. Published in Vol. XXVIII.

RE-ENTRY 2485 LILYETT 33416

Sire Glendett of Pinehurst 13901 A. R.
Sire Stranford's Glenwood of Pinehurst 13609 A. R.
Dam Jedetta 2d 19630 A. R. 623.
Dam Lily Ella Glenwood 22104.
Sire Lily Ella's Jeweller 5417 A. R.
Dam Thelma Glenwood 18829 A. R. 1722.
Breeder Martin T. Allwardt, Yorkville, Ill.
Owner Fred K. Babson, Hinsdale, Ill.
Born June 15, 1910. *Calved* Mar. 6, 1917.
Served Aug. 13, 1917.
Requirement for admission: 360.00 lbs. fat.
Supervised by Illinois Station.

Official Year's Record, Class A

1917	Milk lbs.	Butter Fat %	Butter Fat lbs.
Mar. 10,	812.9	4.55	36.99
Apr.,	1136.3	4.53	51.47
May,	1218.0	5.04	61.39
June,	1167.5	4.81	56.16
July,	1106.4	4.94	54.66
Aug.,	1014.7	4.91	49.82
Sept.,	946.9	5.40	51.13
Oct.,	953.4	5.28	50.34
Nov.,	882.3	5.29	46.67
Dec.,	874.7	5.30	46.36
Jan., 1918,	778.5	5.54	43.13
Feb.,	631.8	5.78	36.52
Mar. 9,	93.8	5.78	5.42
Total	**11617.2**	**5.08**	**590.06**

Previous record begun as a two year old: 8486.40 lbs. milk, 430.94 lbs. butter fat. Published in Vol. XXVIII.

RE-ENTRY 2506 SUNNYSIDE MARIE 42697

Sire Sir Masher 11082 A. R.
Sire Imp. Masher's Galore 8572 A. R.
Dam Imp. Lady Archer XII. 17559 A. R. 473.
Dam Lady Helen A. 21448.
Sire Pride of Fleming T. 9106.
Dam Hazel's Tulip 20265 A. R. 2371.
Breeder W. A. Alexander, Union Springs, N. Y.
Owner W. A. Alexander, Union Springs, N. Y.
Born June 21, 1910. *Calved* May 22, 1917.
Served Nov. 21, 1917.
Requirement for admission: 360.00 lbs. fat.
Supervised under one day test by Cornell Station, N. Y.

Official Year's Record, Class A

1917	Milk lbs.	Butter Fat %	Butter Fat lbs.
June 1,	1061.9	4.81	51.08
July,	1247.6	4.85	60.51
Aug.,	1123.3	4.86	54.59
Sept.,	936.5	5.25	49.17
Oct.,	767.8	6.40	49.14
Nov.,	683.4	7.51	51.32
Dec.,	707.5	6.87	48.61
Jan., 1918,	664.2	6.22	41.31
Feb.,	601.5	5.75	34.59
Mar.,	696.6	6.29	43.82
Apr.,	682.5	6.88	46.96
May 31,	676.6	6.05	40.93
Total	**9849.4**	**5.81**	**572.03**

Previous record begun as a two year old: 8556.00 lbs. milk, 429.18 lbs. butter fat. Published in Vol. XXIX.

RE-ENTRY 2563 CANARY OF DAISYDALE 3d 26992

Sire Prince Alfred of Shirley 7778 A. R.
Sire Glenwood Rex 5255.
Dam Azalea of Haddon 10348.
Dam Canary of Daisydale 17154.
Sire Squire Bloom 4844.
Dam Corolla of Daisydale 10110.
Breeder William H. Taylor, Westport, Conn.
Owner D. L. Williams, Waukesha, Wis.
Born Mar. 19, 1906. *Calved* Nov. 1, 1916.
Served Apr. 6, 1917.
Requirement for admission: 360.00 lbs. fat.
Supervised by Wisconsin Station.

Official Year's Record, Class A

1916	Milk lbs.	Butter Fat %	Butter Fat lbs.
Nov. 4,	1077.9	4.25	45.81
Dec.,	1194.3	4.21	50.28
Jan., 1917,	1003.0	4.40	44.13
Feb.,	779.0	4.50	35.06
Mar.,	809.7	4.84	39.19
Apr.,	719.1	4.55	32.72
May,	648.6	4.72	30.61
June,	633.1	4.45	28.17
July,	626.8	4.55	28.52
Aug.,	585.7	4.34	25.42
Sept.,	473.7	4.78	22.64
Oct.,	336.8	5.06	17.04
Nov. 3,	28.7	5.06	1.45
Total	**8916.4**	**4.50**	**401.04**

Previous record begun at six years of age: 9478.40 lbs. milk, 430.99 lbs. butter fat. Published in Vol. XXIX.

RE-ENTRY 2702 IMP. DUVAUX LILY III. 26947

Sire Imp. Galaxy's Sequel 16904 A. R.
Sire Imp. Masher's Sequel 11462 A. R.
Dam Galaxy R. G. A. S. 4422 P. S.
Dam Duveaux Lily R. G. A. S. 2667 F. S.
Sire On Guernsey.
Dam On Guernsey.
Breeder E. H. Ogier, Island of Guernsey.
Owner Minnie A. Cooper, Superior, Wis.
Born July 2, 1908. *Calved* Dec. 3, 1916.
Served June 29, 1917.
Requirement for admission: 360.00 lbs. fat.
Supervised by Wisconsin Station.

Official Year's Record, Class A

1916	Milk lbs.	Butter Fat %	Butter Fat lbs.
Dec. 7,	964.0	5.64	54.37
Jan., 1917,	1114.2	4.65	51.81
Feb.,	918.2	4.66	42.79
Mar.,	1004.3	4.73	47.50
Apr.,	930.1	5.02	46.69
May,	884.8	5.74	50.79
June,	832.0	5.24	43.60
July,	807.9	5.28	42.66
Aug.,	749.6	4.88	36.58
Sept.,	646.8	5.64	36.48
Oct.,	642.3	5.41	34.75
Nov.,	549.9	5.64	31.01
Dec. 6,	110.8	5.64	6.25
Total	**10154.9**	**5.17**	**525.28**

Previous records. First record as a two and one-half year old: 7180.30 lbs. milk, 389.56 lbs. butter fat. Second record begun at seven years and two months of age: 9097.30 lbs. milk, 466.71 lbs. butter fat. Published in Vols. XXIX. and XXXI.

RE-ENTRY 2703 IMP. VIOLET IV. OF THE GRANDES CAPELLES 26955

Sire Imp. Sequel's Monogram 15649 A. R.
Sire Imp. Masher's Sequel 11462 A. R.
Dam France's Honoria R. G. A. S. 4670 P. S.
Dam Imp. Violet Robilliard 36805 A. R. 1584.
Sire Imp. France's Masher 2d 7248 A. R.
Dam On Guernsey.
Breeder O. de L. Robilliard, Island of Guernsey.
Owner George C. Cooper, Superior, Wis.
Born Sept. 19, 1908. *Calved* Oct. 26, 1916.
Served Aug. 12, 1917.
Requirement for admission: 360.00 lbs. fat.
Supervised by Wisconsin Station.

Official Year's Record, Class A

1916	Milk lbs.	Butter Fat %	Butter Fat lbs.
Nov. 1,	1390.1	4.33	60.19
Dec.,	1471.6	4.92	72.40
Jan., 1917,	1380.9	5.02	69.32
Feb.,	1107.7	4.57	50.62
Mar.,	1170.7	4.87	57.01
Apr.,	1155.5	4.94	57.08
May,	1027.5	5.14	52.81
June,	912.9	4.59	41.90
July,	1033.6	4.50	46.51
Aug.,	916.1	4.63	42.42
Sept.,	808.2	4.54	36.69
Oct. 31,	739.4	4.67	34.53
Total	**13114.2**	**4.74**	**621.48**

Previous record begun as a two and one-half year old: 10670.20 lbs. milk, 494.64 lbs. butter fat. Published in Vol. XXIX.

RE-ENTRY 2841 BUD OF WILLOW BROOK 35382

Sire Imp. Bess' Sequel of the Isle 16914 A. R.
Sire Imp. Galaxy's Sequel 16904 A. R.
Dam Bess of Pulias R. G. A. S. 2421 F. S.
Dam Imp. Milk Channel II. 25556 A. R. 1189.
Sire Squire of the Camp R. G. A. S. 1702 P. S., A. R.
Dam Milk Channel R. G. A. S. 2707 F. S.
Breeder Mrs. George E. Holton, Catasauqua, Pa.
Owner John A. Miller, Nazareth, Pa.
Born Mar. 17, 1911. *Calved* June 2, 1917.
Served Nov. 9, 1917.
Requirement for admission: 360.00 lbs. fat.
Supervised by Pennsylvania Station.

Official Year's Record, Class A

1917	Milk lbs.	Butter Fat %	Butter Fat lbs.
June 5, M.,	1273.7	4.42	56.30
July,	1424.9	4.50	64.12
Aug.,	1174.5	4.30	50.50
Sept.,	1173.6	4.74	55.63
Oct.,	1072.2	5.44	58.33
Nov.,	799.3	6.96	55.63
Dec.,	859.0	5.45	46.82
Jan., 1918,	877.5	5.14	45.10
Feb.,	801.3	4.74	37.98
Mar.,	880.7	5.37	47.29
Apr.,	887.3	4.67	41.44
May,	798.3	4.59	36.64
June 5, A. M.,	123.5	4.59	5.67
Total	**12145.8**	**4.95**	**601.45**

Previous record begun as a two year old: 6716.10 lbs. milk, 326.46 lbs. butter fat. Published in Vol. XXIX.

RE-ENTRY 2855 LASSIE'S IOWA DAIRY GIRL 28776

Sire Rutila's Gold Basis 5625 A. R.
Sire Gold Basis 4660 A. R.
Dam Sheet Anchor's Rutila 9170 A. R. 43.
Dam Lassie of Ledyard 2d 24877 A. R. 905.
Sire Aurora's Echo 6702 A. R.
Dam Lassie of Ledyard 19105 A. R. 417.
Breeder William H. Gould, Andover, Mass.
Owner O. R. Schwalen, Roberts, Wis.
Born Mar. 7, 1909. *Calved* June 6, 1917.
Served Oct. 19, 1917.
Requirement for admission: 360.00 lbs. fat.
Supervised under one day test by Wisconsin Station.

Official Year's Record, Class A

1917	Milk lbs.	Butter Fat %	Butter Fat lbs.
June 8, P. M.,	831.3	5.07	42.15
July,	1298.4	5.07	65.83
Aug.,	1210.2	4.22	51.07
Sept.,	1088.6	4.32	47.03
Oct.,	956.3	4.36	41.69
Nov.,	829.7	4.54	37.67
Dec.,	784.3	5.07	39.76
Jan., 1918,	746.7	5.10	38.08
Feb.,	644.8	5.28	34.05
Mar.,	675.4	5.23	35.32
Apr.,	611.6	4.57	27.95
May,	539.9	5.22	28.18
June 8, A. M.,	111.5	5.22	5.82
Total	**10328.7**	**4.79**	**494.60**

Previous record begun as a four year old: 7371.90 lbs. milk, 380.68 lbs. butter fat. Published in Vol. XXIX.

RE-ENTRY 2876 IMP. BONITA II. OF LES BORDAGES 39576

Sire Noble of New Place R. G. A. S. 352 F. S., A. R.
Sire Roland R. G. A. S. 346 F. S., A. R.
Dam Hildred R. G. A. S. 4429 P. S.
Dam Bonita of les Bordages R. G. A. S. 4134 F. S.
Sire Truro R. G. A. S. 1401 P. S., A. R.
Dam On Guernsey.
Breeder John L. Le Page, Island of Guernsey.
Owner Charles H. Jones, Wellesley Farms, Mass.
Sold Oct. 3, 1917 to Charles E. Lord, Wells, Maine.
Born Jan. 30, 1911. *Calved* Mar. 21, 1917.
Served June 14, 1917.
Requirement for admission: 360.00 lbs. fat.
Supervised by Massachusetts and Maine Stations.

Official Year's Record, Class AA

1917	Milk lbs.	Butter Fat %	Butter Fat lbs.
Mar. 24,	285.3	5.02	14.32
Apr.,	1580.9	5.02	79.36
May,	1705.4	4.55	77.60
June,	1367.9	5.10	69.76
July,	1171.9	5.15	60.35
Aug.,	1112.0	5.02	55.82
Sept.,	806.7	6.07	48.97
Oct.,	596.9	5.58	33.31
Nov.,	378.6	5.72	21.66
Dec.,	228.9	6.68	15.29
Jan., 1918,	No record given.		
Feb.,	" "	"	
Mar. 23,	" "	"	
Total	**9234.5**	**5.16**	**476.44**

Previous records. First record as a two year old: 8346.60 lbs. milk, 449.54 lbs. butter fat. Second record as a four and one-half year old: 12278.40 lbs. milk, 651.96 lbs. butter fat. Published in Vols. XXIX. and XXXI.

RE-ENTRY 2973 MASHER'S ANTOINETTE 36940

Sire Imp. Masher's Galore 8572 A. R.
Sire Imp. France's Masher 2d 7248 A. R.
Dam Zara R. G. A. S. 3471 P. S.
Dam Imp. Antoinette's Queen's Prize XI. 21371 A. R. 978.
Sire Imp. Roman Emperor 11212 A. R.
Dam Antoinette's Queen's Prize VIII., R. G. A. S. 5433 P. S.
Breeder V. Everit Macy, Ossining, N. Y.
Owner D. H. McAlpin, Morris Plains, N. J.
Born Feb. 10, 1911. *Calved* Apr. 22, 1917.
Served Sept. 18, 1917.
Requirement for admission: 360.00 lbs. fat.
Supervised by New Jersey Station.

Official Year's Record, Class A

1917	Milk lbs.	Butter Fat %	Butter Fat lbs.
May 1,	1035.6	3.72	38.52
June,	1037.2	3.73	38.69
July,	991.5	4.27	42.34
Aug.,	933.2	4.01	37.42
Sept.,	777.5	4.44	34.52
Oct.,	702.4	4.65	32.66
Nov.,	615.5	4.70	28.93
Dec.,	596.4	5.25	31.31
Jan., 1918,	590.2	4.73	27.92
Feb.,	486.7	5.16	25.11
Mar.,	453.3	4.94	22.39
Apr. 30,	299.7	5.29	15.85
Total	**8519.2**	**4.41**	**375.66**

Previous record begun as a two year old: 6657.10 lbs. milk, 318.27 lbs. butter fat. Published in Vol. XXIX.

RE-ENTRY 3023 MAMBRINO'S DORIS 33959

Sire Mambrino 10085 A. R.
Sire Buckthorn 4781 A. R.
Dam Fannie O. K. 12974 A. R. 392.
Dam Doris of Elmside Farm 2d 23914 A. R. 1449.
Sire Captain Knias 10289 A. R.
Dam Doris of Elmside Farm 18051.
Breeder Fruit Bros., Waukesha, Wis.
Owner E. C. Peck, Macedonia, Ohio.
Born July 22, 1910. *Calved* Apr. 26, 1917.
Served July 20, 1917. *Calved* Apr. 23, 1918.
Requirement for admission: 360.00 lbs. fat.
Supervised by Ohio State University.

Official Year's Record, Class AA

1917	Milk lbs.	Butter Fat %	Butter Fat lbs.
May 1,	1673.1	5.17	86.50
June,	1708.5	4.45	76.03
July,	1649.6	3.96	65.32
Aug.,	1302.2	4.17	54.30
Sept.,	1139.1	4.71	53.65
Oct.,	1088.6	4.66	50.73
Nov.,	1088.8	4.54	49.43
Dec.,	908.9	4.71	42.81
Jan., 1918,	713.3	4.88	34.81
Feb.,	580.3	5.27	30.58
Mar.,	534.7	5.27	28.18
Apr.* 30,	100.1 / 228.1	5.27 / 3.23	5.28 / 7.37
Total	**12715.3**	**4.60**	**584.99**

*11 days dry.

Previous records. First record as a three year old: 8617.70 lbs. milk, 404.49 lbs. butter fat. Second record begun at 5 years and 4 months of age: 15759.00 lbs. milk, 690.42 lbs. butter fat. Published in Vols. XXIX. and XXXII.

RE-ENTRY 3082 ZENOBIA OF GENEVA 2d 36089

Sire Julian of Koshkonong Place 14409 A. R.
Sire Jewel of Koshkonong Place 12202 A. R.
Dam Blossom of Koshkonong Place 24507 A. R. 1582.
Dam Zenobia of Geneva 15046 A. R. 3082.
Sire Standard 4652 A. R.
Dam Countess Zoena 11470.
Breeder G. G. Hartley, Duluth, Minn.
Owner G. G. Hartley, Duluth, Minn.
Born Apr. 22, 1911. *Calved* Oct. 12, 1917.
Served July 4, 1918.
Requirement for admission: 360.00 lbs. fat.
Supervised by Minnesota Station.

Official Year's Record, Class A

1917	Milk lbs.	Butter Fat %	Butter Fat lbs.
Oct. 25,	187.1	4.20	7.86
Nov.,	989.2	3.98	39.37
Dec.,	1087.5	4.03	43.83
Jan., 1918,	1081.2	4.15	44.87
Feb.,	958.2	4.48	42.93
Mar.,	1000.7	3.94	39.43
Apr.,	913.0	3.88	35.42
May,	982.8	4.03	39.61
June,	998.2	4.08	40.73
July,	879.7	3.77	33.16
Aug.,	No record given.		
Sept.,	" "	"	
Oct. 24,	" "	"	
Total	**9077.6**	**4.05**	**367.21**

Previous record begun as a two year old: 6820.00 lbs. milk, 311.46 lbs. butter fat. Published in Vol. XXIX.

RE-ENTRY 3093 THIRTY THOUSAND EIGHT HUNDRED THIRTY FIVE 30835

Sire Prince of Groton 9841 A. R.
Sire Sheet Anchor 3d 4714.
Dam Neuetzin 10658.
Dam Miss Finch 26253.
Sire Lord Hardwick 2d 5981 A. R.
Dam Miss Bulfinch 8172.
Breeder George Mixter, Hardwick, Mass.
Owner Est. George Mixter, Hardwick, Mass.
Born Sept. 23, 1908. *Calved* Apr. 1, 1917.
Served Sept. 10, 1917.
Requirement for admission: 360.00 lbs. fat.
Supervised by Massachusetts Station.

Official Year's Record, Class A

1917	Milk lbs.	Butter Fat %	Butter Fat lbs.
Apr. 14,	738.3	4.72	34.85
May,	1301.5	4.56	59.35
June,	1181.4	4.04	47.73
July,	1122.8	4.63	51.99
Aug.,	1059.2	5.00	52.96
Sept.,	978.6	4.74	46.39
Oct.,	941.7	5.30	49.91
Nov.,	844.7	5.16	43.59
Dec.,	838.8	5.50	46.13
Jan., 1918,	850.8	5.65	48.07
Feb.,	703.3	5.37	37.77
Mar.,	523.4	5.67	29.68
Apr. 13,	73.4	5.67	4.16
Total	**11157.9**	**4.95**	**552.53**

Previous record begun as a four and one-half year old: 8283.70 lbs. milk, 426.53 lbs. butter fat. Published in Vol. XXIX.

RE-ENTRY 3189 GOLDEN GEM'S PRIDE OF CREST VIEW 25709

Sire Ralph of Crest View 10777 A. R.
Sire Auricula's Main-sheet 8870 A. R.
Dam Anna's Pride of Prospect 15008.
Dam Golden Gem of Crest View 25640.
Sire Atlantis's Glenwood of Pinehurst 9385.
Dam Hawthorne's Golden Gloss 17149.
Breeder C. W. Woodward, New Baltimore Station, N. Y.
Owner Frank M. Smith, Springfield Center, N. Y.
Born Sept. 18, 1908. *Calved* Apr. 29, 1917.
Served Sept. 4, 1917.
Requirement for admission: 360.00 lbs. fat.
Supervised by Cornell Station, N. Y.

Official Year's Record, Class A

1917	Milk lbs.	Butter Fat %	Butter Fat lbs.
May 6,	1323.6	5.00	66.18
June,	1640.0	5.00	82.00
July,	1307.2	4.46	58.30
Aug.,	1003.9	4.01	40.26
Sept.,	1158.0	4.10	47.48
Oct.,	1006.2	3.85	38.74
Nov.,	857.9	4.10	35.17
Dec.,	692.5	4.61	31.92
Jan., 1918,	578.1	4.24	24.51
Feb.,	510.1	4.31	21.99
Mar.,	514.8	4.40	22.65
Apr.,	354.2	4.40	15.58
May 5,	52.0	4.40	2.29
Total	**10998.5**	**4.43**	**487.07**

Previous record begun at five years and one month of age: 10182.05 lbs. milk, 404.08 lbs. butter fat. Published in Vol. XXIX.

RE-ENTRY 3218 THIRTY THOUSAND SIX HUNDRED SEVENTY EIGHT 30678

Sire Prince of Groton 9841 A. R.
Sire Sheet Anchor 3d 4714.
Dam Neuetzin 10658.
Dam Hardwick's Long Queenie 20658 A. R. 2125.
Sire Picotte of Hardwick 7384 A. R.
Dam Hardwick's Long Queen 11636.
Breeder George Mixter, Hardwick, Mass.
Owner Est. George Mixter, Hardwick, Mass.
Sold Dec. 28, 1917 to Joseph A. Skinner, South Hadley, Mass.
Born Oct. 18, 1907. *Calved* June 28, 1917.
Served Dec. 13, 1917.
Requirement for admission: 360.00 lbs. fat.
Supervised by Massachusetts Station.

Official Year's Record, Class A

1917	Milk lbs.	Butter Fat %	Butter Fat lbs.
July 2,	1065.5	3.94	41.98
Aug.,	1170.2	4.30	50.32
Sept.,	1141.2	4.33	49.41
Oct.,	1027.6	4.46	45.83
Nov.,	938.7	4.75	44.59
Dec.,	881.4	4.66	41.07
Jan., 1918,	693.3	4.91	34.04
Feb.,	615.5	4.88	30.04
Mar.,	659.3	4.83	31.84
Apr.,	663.1	4.70	31.17
May,	743.1	5.03	37.38
June,	678.0	4.49	30.44
July 1,	20.7	4.49	.93
Total	**10297.6**	**4.55**	**469.04**

Previous record begun at six years of age: 8179.50 lbs. milk, 399.12 lbs. butter fat. Published in Vol. XXX.

RE-ENTRY 3472 ARTESIA 32949

Sire Old Glory 11188 A. R.
Sire Rinaldo 8917 A. R.
Dam Standard's Morning Glory 12801 A. R. 358.
Dam Berkshire of Helendale 24441 A. R. 1367.
Sire Rinaldo 8917 A. R.
Dam Lily Berkshire 2d 12970 A. R. 555.
Breeder Helendale Farms, Milwaukee, Wis.
Owner Helendale Farms, Milwaukee, Wis.
Born Mar. 23, 1910. *Calved* May 27, 1917.
Served Sept. 28, 1917.
Requirement for admission: 360.00 lbs. fat.
Supervised by Wisconsin Station.

Official Year's Record, Class A

1917	Milk lbs.	Butter Fat %	Butter Fat lbs.
June 3,	1367.2	4.68	63.98
July,	1462.2	4.17	60.97
Aug.,	1270.0	5.03	63.88
Sept.,	1063.4	4.69	49.87
Oct.,	992.0	5.16	51.19
Nov.,	828.3	5.38	44.56
Dec.,	773.7	5.49	42.48
Jan., 1918,	696.9	6.21	43.28
Feb.,	567.6	5.38	30.54
Mar.,	562.9	5.78	32.54
Apr.,	497.6	5.69	28.31
May,	539.7	6.20	33.46
June 2,	33.0	6.20	2.05
Total	**10654.5**	**5.14**	**547.11**

Previous record begun as a three and one-half year old: 9723.10 lbs. milk, 499.18 lbs. butter fat. Published in Vol. XXX.

RE-ENTRY 3602 LADY ELLEN BUSH 40136 — **Official Year's Record, Class B**

Sire Robert Bush of Watervliet 14615.
Sire Benton Harbor 9746 A. R.
Dam Rose Bush of Watervliet 26784.
Dam Mandelena of Riverside 22740.
Sire Sir Champion of Riverside 10424.
Dam Charmian of Riverside 10762.
Breeder Frank H. MacGowan, Watervliet, Mich.
Owner Reuben H. Donnelley, Chicago, Ill.
Born Dec. 9, 1911. *Calved* Nov. 3, 1916.
Served June 5, 1917.
Requirement for admission: 357.90 lbs. fat.
Supervised by Illinois Station.

1916	Milk lbs.	Butter Fat %	Butter Fat lbs.
Nov. 19,	419.1	4.61	19.32
Dec.,	1106.9	4.82	53.35
Jan., 1917,	1015.1	4.79	48.62
Feb.,	872.9	5.06	44.17
Mar.,	987.3	4.85	47.88
Apr.,	900.4	4.83	43.49
May,	892.8	4.76	42.50
June,	843.3	4.64	39.13
July,	863.1	4.43	38.24
Aug.,	753.8	4.58	34.52
Sept.,	709.0	4.79	33.96
Oct.,	703.7	6.04	42.50
Nov. 18,	393.4	6.04	23.76
Total	**10460.8**	**4.89**	**511.44**

Previous record begun as a two year old: 8005.40 lbs. milk, 441.60 lbs. butter fat. Published in Vol. XXX.

RE-ENTRY 3628 MARIA'S GLENWOOD 3d 39018 — **Official Year's Record, Class A**

Sire Glenwood's Reputation 13th 14018.
Sire Glenwood's Reputation 7687 A. R.
Dam Nashotah Beauty 14086.
Dam Maria's Glenwood 25473.
Sire Glenwood's Main Stay 6th 8641 A. R.
Dam Oakwood Maria 12481.
Breeder Thomas Stapleton, Hartland, Wis.
Owner N. W. Evans, Oconomowoc, Wis.
Born Sept. 10, 1911. *Calved* Feb. 21, 1917.
Served Aug. 4, 1917.
Requirement for admission: 360.00 lbs. fat.
Supervised under one day test by Wisconsin Station.

1917	Milk lbs.	Butter Fat %	Butter Fat lbs.
Feb. 24,	181.5	6.40	11.62
Mar.,	949.4	6.40	60.76
Apr.,	978.3	4.38	42.85
May,	1018.1	5.40	54.98
June,	945.9	4.89	46.25
July,	882.3	5.04	44.47
Aug.,	782.4	5.23	40.92
Sept.,	697.5	5.33	37.18
Oct.,	571.3	5.91	33.76
Nov.,	500.3	5.95	29.77
Dec.,	462.3	6.12	28.29
Jan., 1918,	430.9	6.31	27.19
Feb. 23,	300.8	6.31	18.98
Total	**8701.0**	**5.48**	**477.02**

Previous record begun as a two year old: 7067.70 lbs. milk, 360.70 lbs. butter fat. Published in Vol. XXX.

RE-ENTRY 3653 DAIRY MAID OF HOMESTEAD 40321 — **Official Year's Record, Class AA**

Sire Imp. Raymond of La Houguette 17654 A. R.
Sire Imp. Raymond of the Préel IV. 19235 A. R.
Dam Orange of La Houguette R. G. A. S. 3552 F. S.
Dam Imp. Dairy Maid II. of the Grée 31682 A. R. 3390.
Sire Imp. The Conqueror II. 15323 A. R.
Dam Imp. Ma Petite II. 31936 A. R. 3598.
Breeder O. N. Johnson, Appleton, Wis.
Owner W. G. Jamison & Sons, Appleton, Wis.
Born Nov. 27, 1911. *Calved* July 20, 1917.
Served Sept. 30, 1917. *Calved* July 12, 1918.
Requirement for admission: 360.00 lbs. fat.
Supervised by Wisconsin Station.

1917	Milk lbs.	Butter Fat %	Butter Fat lbs.
July 24,	317.9	4.11	13.07
Aug.,	1290.9	4.26	54.99
Sept.,	1129.1	4.36	49.23
Oct.,	1023.0	5.19	53.09
Nov.,	786.8	5.54	43.59
Dec.,	781.2	5.49	42.89
Jan., 1918,	685.9	6.31	43.28
Feb.,	585.5	5.73	33.55
Mar.,	616.5	6.08	37.48
Apr.,	533.6	5.78	30.84
May,	483.7	6.22	30.09
June,*	151.1	6.56	9.91
July** 23,	321.8	4.13	13.29
Total	**8707.0**	**5.23**	**455.30**

*19 days dry.
**12 days dry.

Previous record begun as a two year old: 7448.10 lbs. milk, 388.79 lbs. butter fat. Published in Vol. XXX.

RE-ENTRY 3668 ELFLEDA OF HADDON 36575 — **Official Year's Record, Class A**

Sire Glenwood's Masher of Haddon 15529 A. R.
Sire Glenwood's Main Stay 6067 A. R.
Dam Lina of Penshurst 21321 A. R. 1142.
Dam Glenwood Girl 4th's Daughter 24676.
Sire Sir Primrose 5528 A. R.
Dam Glenwood Girl 4th 9110.
Breeder E. T. Gill, Haddonfield, N. J.
Owner Maryland Agricultural Experiment Station, College Park, Md.
Born May 23, 1911. *Calved* Sept. 1, 1917.
Served Jan. 26, 1918.
Requirement for admission: 360.00 lbs. fat.
Supervised by Maryland Station.

1917	Milk lbs.	Butter Fat %	Butter Fat lbs.
Sept. 8,	892.9	4.00	35.72
Oct.,	1256.8	3.87	48.64
Nov.,	1139.0	4.14	47.15
Dec.,	1121.7	3.92	43.97
Jan., 1918,	982.6	4.07	39.99
Feb.,	783.0	3.97	31.09
Mar.,	783.2	4.18	32.74
Apr.,	700.3	4.50	31.51
May,	736.2	4.38	32.25
June,	848.1	3.88	32.91
July,	802.6	3.95	31.70
Aug.,	776.5	4.20	32.61
Sept. 7,	163.8	4.42	7.24
Total	**10986.7**	**4.07**	**447.52**

Previous record begun as a two and one-half year old: 11418.10 lbs. milk, 494.56 lbs. butter fat. Published in Vol. XXX.

RE-ENTRY 3720 MISS ROSEDALE 42683 — **Official Year's Record, Class BB**

Sire Questa Bloom's King Royal 16443 A. R.
Sire Imp. King of the May 9001 A. R.
Dam Questa Bloom 16262.
Dam Beauty of Rosedale 2d 16273.
Sire Gem's Ben Hur 7133.
Dam Beauty of Rosedale 12189.
Breeder Robert Gould Shaw, 2d, Newton Center, Mass.
Owner Louis McL. Merryman, Cockeysville, Md.
Born June 22, 1912. *Calved* May 6, 1917.
Served June 9, 1917. *Calved* Mar. 26, 1918.
Requirement for admission: 355.60 lbs. fat.
Supervised by Maryland Station.

1917	Milk lbs.	Butter Fat %	Butter Fat lbs.
May 10,	1017.0	4.10	41.70
June,	1448.4	4.63	67.06
July,	1396.0	4.36	60.87
Aug.,	1268.3	4.30	54.54
Sept.,	1103.9	5.00	55.20
Oct.,	997.9	5.95	59.38
Nov.,	972.5	5.57	54.17
Dec.,	938.8	5.71	53.61
Jan., 1918,	765.6	5.96	45.63
Feb.,	481.5	5.68	27.35
Mar.,*	11.1 65.4	5.68 4.44	.63 2.90
Apr.,	1035.5	4.41	45.67
May 9,	354.9	4.99	17.71
Total	**11856.8**	**4.95**	**586.42**

*22 days dry.

Previous record begun as a two year old: 6588.50 lbs. milk, 332.58 lbs. butter fat. Published in Vol. XXX.

RE-ENTRY 3759 SILENE'S PRIMROSE 34764 — **Official Year's Record, Class A**

Sire Primrose King of Cedarbrook 14221.
Sire Charmante's Rose King 11746 A. R.
Dam Fillmore's Primrose 21509.
Dam Imp. Silene of Les Prevosts 19677.
Sire Truro R. G. A. S. 1401 P. S., A. R.
Dam Tilly of the Prevosts R. G. A. S. 2174 F. S.
Breeder C. W. Barron, Cohasset, Mass.
Owner Alfred L. Lincoln, Norwell, Mass.
Born Jan. 30, 1911. *Calved* Jan. 16, 1917.
Served May 25, 1917.
Requirement for admission: 360.00 lbs. fat.
Supervised by Massachusetts Station.

1917	Milk lbs.	Butter Fat %	Butter Fat lbs.
Jan. 19,	639.3	4.61	29.47
Feb.,	1450.0	4.61	66.85
Mar.,	1531.9	4.34	66.48
Apr.,	1408.9	4.48	63.12
May,	1204.2	4.78	57.56
June,	1103.1	4.85	53.50
July,	1075.3	5.00	53.77
Aug.,	1046.2	5.11	53.46
Sept.,	875.8	5.11	44.75
Oct.,	818.2	5.30	43.36
Nov.,	652.2	5.41	35.28
Dec.,	304.3	6.25	19.02
Jan. 18, 1918, Dry.			
Total	**12109.4**	**4.84**	**586.62**

Previous record begun as a three year old: 10853.32 lbs. milk, 547.53 lbs. butter fat. Published in Vol. XXX.

RE-ENTRY 3787 SURPRISE OF LONE PINE 40864 — **Official Year's Record, Class B**

Sire Imp. Gay Boy of the Isle 16998 A. R.
Sire Governor of the Chêne R. G. A. S. 1297 P. S., A. R.
Dam La Fleur du Jardin X., R. G. A. S. 4706 P. S.
Dam Imp. Daisy of Lone Pine 33044.
Sire Gay Lad du Braye R. G. A. S. 2026 P. S., A. R.
Dam Imp. Broken Horn IV. 31938.
Breeder F. D. Stout, Angus, Wis.
Owner F. D. Stout, Angus, Wis.
Born June 3, 1912. *Calved* Dec. 24, 1916.
Served Dec. 28, 1917.
Requirement for admission: 344.30 lbs. fat.
Supervised by Wisconsin Station.

1916	Milk lbs.	Butter Fat %	Butter Fat lbs.
Dec. 29,	106.8	5.54	5.92
Jan., 1917,	1222.6	5.54	67.73
Feb.,	974.1	4.69	45.69
Mar.,	1039.4	5.56	57.79
Apr.,	903.6	5.96	53.85
May,	913.2	5.90	53.88
June,	889.2	5.95	52.91
July,	881.4	6.14	54.12
Aug.,	799.7	6.08	48.62
Sept.,	605.8	6.21	37.62
Oct.,	567.9	6.43	36.52
Nov.,	551.5	6.29	34.69
Dec. 28,	458.5	6.73	30.86
Total	**9913.7**	**5.85**	**580.20**

Previous record begun as a two year old: 7454.80 lbs. milk, 425.13 lbs. butter fat. Published in Vol. XXX.

RE-ENTRY 3788 DELIGHT OF LONE PINE 40865 — **Official Year's Record, Class C**

Sire Imp. Gay Boy of the Isle 16998 A. R.
Sire Governor of the Chêne R. G. A. S. 1297 P. S., A. R.
Dam La Fleur du Jardin X., R. G. A. S. 4706 P. S.
Dam Imp. La Belle de Carteret II. 31939 A. R. 3664.
Sire Iagoo R. G. A. S. 1543 P. S.
Dam La Belle de Carteret R. G. A. S. 2805 F. S.
Breeder F. D. Stout, Angus, Wis.
Owner F. D. Stout, Angus, Wis.
Born June 19, 1912. *Calved* Nov. 14, 1916.
Served Aug. 28, 1917.
Requirement for admission: 338.40 lbs. fat.
Supervised by Wisconsin Station.

1916	Milk lbs.	Butter Fat %	Butter Fat lbs.
Nov. 16,	567.4	5.15	29.22
Dec.,	1344.0	5.32	71.50
Jan., 1917,	1261.3	4.92	62.06
Feb.,	1082.4	4.82	52.17
Mar.,	1045.9	6.81	71.23
Apr.,	883.2	5.56	49.11
May,	975.2	5.38	52.47
June,	998.5	5.48	54.72
July,	1006.0	4.94	49.70
Aug.,	1019.2	4.78	48.72
Sept.,	752.8	5.48	41.25
Oct.,	635.0	5.76	36.58
Nov. 15,	342.2	5.76	19.71
Total	**11913.1**	**5.36**	**638.44**

Previous record begun as a two year old: 7871.60 lbs. milk, 418.37 lbs. butter fat. Published in Vol. XXX.

RE-ENTRY 3869 IMP. DAISY OF THE BOURG 36336 — **Official Year's Record, Class A**

Sire Surprise R. G. A. S. 2054 P. S., A. R.
Sire Taylor's Nelson R. G. A. S. 1775a P. S., A. R.
Dam Imp. Miriam VI. 27821 A. R. 1600.
Dam Rosette IV. of the Bourg R. G. A. S. 7706 P. S.
Sire Coronation King IV., R. G. A. S. 1704 P. S., A. R.
Dam Rosette of the Bourg R. G. A. S. 2903 F. S.
Breeder Thomas Mauger, Island of Guernsey.
Owner The Columbia Mills, Inc., Minetto, N. Y.
Born Feb. 17, 1910. *Calved* May 19, 1917.
Requirement for admission: 360.00 lbs. fat.
Supervised by Cornell Station, N. Y.

1917	Milk lbs.	Butter Fat %	Butter Fat lbs.
May 23,	385.3	4.49	17.30
June,	1295.4	4.49	58.16
July,	1217.1	3.94	47.95
Aug.,	1097.8	4.56	50.06
Sept.,	1005.9	5.02	50.50
Oct.,	943.9	4.94	46.63
Nov.,	881.8	4.92	43.38
Dec.,	792.5	5.03	39.86
Jan., 1918,	757.2	4.78	36.19
Feb.,	648.6	5.13	33.27
Mar.,	615.5	5.49	33.79
Apr.,	616.2	4.88	30.07
May 22,	487.4	4.99	24.32
Total	**10744.6**	**4.76**	**511.48**

Previous record begun as a four year old: 12869.70 lbs. milk, 566.24 lbs. butter fat. Published in Vol. XXX.

RE-ENTRY 3932 LADY ENID OF LONE PINE 40863 — **Official Year's Record, Class B**

Sire Imp. Gay Boy of the Isle 16998 A. R.
Sire Governor of the Chêne R. G. A. S. 1297 P. S., A. R.
Dam La Fleur du Jardin X., R. G. A. S. 4706 P. S.
Dam Imp. Ma Petite II. 31936 A. R. 3598.
Sire Queen's Admiral R. G. A. S. 1446 P. S.
Dam Ma Petite R. G. A. S. 2503 F. S.
Breeder F. D. Stout, Angus, Wis.
Owner F. D. Stout, Angus, Wis.
Born Apr. 17, 1912. *Calved* Feb. 26, 1917.
Served June 22, 1917.
Requirement for admission: 355.40 lbs. fat.
Supervised by Wisconsin Station.

1917	Milk lbs.	Butter Fat %	Butter Fat lbs.
Mar. 3,	1143.0	5.01	57.26
Apr.,	1060.8	5.35	56.75
May,	1045.2	4.90	51.21
June,	884.1	5.10	45.09
July,	912.6	5.19	47.36
Aug.,	868.7	5.08	44.13
Sept.,	737.2	5.32	39.22
Oct.,	708.2	5.32	37.68
Nov.,	712.8	5.53	39.42
Dec.,	732.1	5.65	41.36
Jan., 1918,	691.9	5.36	37.09
Feb.,	481.9	5.98	28.82
Mar. 2,	24.8	5.98	1.48
Total	**10003.3**	**5.27**	**526.87**

Previous record begun as a two year old: 7773.70 lbs. milk, 407.48 lbs. butter fat. Published in Vol. XXX.

RE-ENTRY 3935 MIXTER OAKLEAF 48419 — **Official Year's Record, Class A**

Sire Langwater Demonstrator 16451 A. R.
Sire Dolly Dimple's May King of Langwater 12997 A. R.
Dam Imp. Hayes Felois 2d 15478 A. R. 423.
Dam Thirty Thousand Six Hundred Ten 30610 A. R. 4973.
Sire Prince of Groton 9841 A. R.
Dam Anne of Picotte 21823.
Breeder Est. George Mixter, Hardwick, Mass.
Owner Est. George Mixter, Hardwick, Mass.
Born Dec. 2, 1911. *Calved* Apr. 24, 1917.
Served Feb. 27, 1918.
Requirement for admission: 360.00 lbs. fat.
Supervised by Massachusetts Station.

1917,	Milk lbs.	Butter Fat %	Butter Fat lbs.
Apr. 27,	128.2	4.50	5.77
May,	1228.4	4.50	55.28
June,	1158.8	4.07	47.16
July,	1047.8	4.88	51.13
Aug.,	980.6	5.20	50.99
Sept.,	910.3	4.84	44.06
Oct.,	916.8	5.15	47.22
Nov.,	830.6	5.54	46.02
Dec.,	845.3	5.81	49.11
Jan., 1918,	855.3	5.82	49.78
Feb.,	698.1	5.78	40.35
Mar.,	716.9	5.29	37.92
Apr. 26,	587.3	5.64	33.12
Total	**10904.4**	**5.12**	**557.91**

Previous record begun as a two and one-half year old: 8326.00 lbs. milk, 455.41 lbs. butter fat. Published in Vol. XXX.

RE-ENTRY 3962 ELLENWOOD BEAUTY 36922 — **Official Year's Record, Class A**

Sire Glenwood's Combination 6th 11797 A. R.
Sire Glenwood's Combination 8927 A. R.
Dam Hildred M. 17416 A. R. 460.
Dam Wellington Maid 3d's Nonesuch 29178 A. R. 3677.
Sire Gold Brick 8387.
Dam Wellington Maid 3d 28397.
Breeder Thomas Briggs, Newtown, Pa.
Owner Charles W. Curtis, Marlboro, Mass.
Born Apr. 26, 1911. *Calved* Feb. 28, 1917.
Served Sept. 11, 1917.
Requirement for admission: 360.00 lbs. fat.
Supervised by Massachusetts Station.

1917	Milk lbs.	Butter Fat %	Butter Fat lbs.
Mar. 11,	1007.8	4.34	43.74
Apr.,	1461.5	3.91	57.14
May,	1441.8	4.41	63.58
June,	1291.3	4.83	62.37
July,	1134.3	4.90	55.58
Aug.,	992.8	4.95	49.14
Sept.,	985.8	5.25	51.75
Oct.,	1010.8	4.78	48.32
Nov.,	961.9	5.18	49.83
Dec.,	887.8	5.10	45.28
Jan., 1918,	785.3	5.39	42.33
Feb.,	658.9	5.10	33.60
Mar. 10,	196.7	5.25	10.33
Total	**12816.7**	**4.78**	**612.99**

Previous record begun as a three year old: 11104.50 lbs. milk, 517.32 lbs. butter fat. Published in Vol. XXX.

RE-ENTRY 4005 MADGE COLE OF WESTWOOD 31449 — **Official Year's Record, Class A**

Sire Old King Cole 11293 A. R.
Sire Major Lawton 8224 A. R.
Dam Goda 12538.
Dam Mermaid of Westwood 17890.
Sire Cynthia's Prince 6499.
Dam Hopeful Maid 11649.
Breeder W. J. & C. G. Morton, Springville, N. Y.
Owner C. W. Barron, Cohasset, Mass.
Born Sept. 28, 1909. *Calved* May 14, 1917.
Served Feb. 26, 1918.
Requirement for admission: 360.00 lbs. fat.
Supervised by Massachusetts Station.

1917	Milk lbs.	Butter Fat %	Butter Fat lbs.
May 19,	522.2	4.40	22.98
June,	1262.2	4.40	55.54
July,	1269.4	4.42	56.11
Aug.,	1171.2	4.47	52.35
Sept.,	1060.2	5.05	53.54
Oct.,	758.3	5.86	44.44
Nov.,	854.4	5.81	49.64
Dec.,	891.6	5.47	48.77
Jan., 1918,	774.2	5.47	42.35
Feb.,	626.6	5.47	34.28
Mar.,	784.8	5.32	41.75
Apr.,	855.6	5.15	44.06
May 18,	495.9	5.07	25.14
Total	**11326.6**	**5.04**	**570.95**

Previous record begun at five years of age: 11980.20 lbs. milk, 552.37 lbs. butter fat. Published in Vol. XXXI.

RE-ENTRY 4022 MIXTER GERALDINE 53580 — **Official Year's Record, Class A**

Sire King William of Maple Ranch 14087 A. R.
Sire Islesboro 7733 A. R.
Dam Belle of Maple Ranch 18057 A. R. 685.
Dam Geraldina 18249.
Sire George Hancock 4760.
Dam Geraldine of Hardwick 14498.
Breeder Est. George Mixter, Hardwick, Mass.
Owner Est. George Mixter, Hardwick, Mass.
Born Apr. 1, 1912. *Calved* Apr. 8, 1917.
Served Aug. 17, 1917.
Requirement for admission: 360.00 lbs. fat.
Supervised by Massachusetts Station.

1917	Milk lbs.	Butter Fat %	Butter Fat lbs.
Apr. 11,	676.8	4.63	31.34
May,	1189.4	4.63	55.07
June,	1045.3	5.21	54.46
July,	857.3	5.14	44.07
Aug.,	793.1	5.24	41.56
Sept.,	709.1	5.42	38.43
Oct.,	624.3	5.94	37.08
Nov.,	567.3	6.04	34.26
Dec.,	550.0	6.14	33.77
Jan., 1918,	552.4	5.86	32.37
Feb.,	472.6	6.42	30.34
Mar.,	423.5	6.25	26.47
Apr. 10,	133.3	6.76	9.01
Total	**8594.4**	**5.45**	**468.23**

Previous record begun as a two and one-half year old: 6738.10 lbs. milk, 390.90 lbs. butter fat. Published in Vol. XXXI.

RE-ENTRY 4023 MIXTER NAN 48406 — **Official Year's Record, Class AA**

Sire Norfolk Squire 11565 A. R.
Sire Nansen 8235 A. R.
Dam Nana 3d 11432.
Dam Thirty Thousand Six Hundred Seven 30607 A. R. 3216.
Sire Lord Hardwick 2d 5981 A. R.
Dam Nancy of Hardwick 14497.
Breeder Est. George Mixter, Hardwick, Mass.
Owner Est. George Mixter, Hardwick, Mass.
Born Oct. 14, 1911. *Calved* May 30, 1917.
Served July 12, 1917. *Calved* Apr. 30, 1918.
Requirement for admission: 360.00 lbs. fat.
Supervised by Massachusetts Station.

1917	Milk lbs.	Butter Fat %	Butter Fat lbs.
June 2,	1146.5	4.80	55.03
July,	1158.7	4.42	51.21
Aug.,	1048.4	4.74	49.69
Sept.,	968.6	4.50	43.59
Oct.,	922.2	4.69	43.25
Nov.,	868.7	4.79	41.61
Dec.,	894.6	4.97	44.46
Jan., 1918,	891.7	5.30	47.26
Feb.,	739.5	5.44	40.23
Mar.,	600.8	5.47	32.86
Apr.,*	70.3	5.47	3.85
May,	879.5	5.06	44.50
June 1,	34.1	5.06	1.73
Total	**10223.6**	**4.88**	**499.27**

*20 days dry.

Previous record begun as a two and one-half year old: 8993.90 lbs. milk, 469.40 lbs. butter fat. Published in Vol. XXXI.

RE-ENTRY 4100 DUCHESS MAY OF MAUDESLEIGH 33162 — **Official Year's Record, Class A**

Sire May King of Langwater 13000 A. R.
Sire Imp. King of the May 9001 A. R.
Dam Early Rose of Raritan 11782 A. R. 72.
Dam Duchess Winnie 19533.
Sire Seven Up 6921 A. R.
Dam Duchess Wineta 13079.
Breeder F. S. Moseley, Newburyport, Mass.
Owner F. S. Moseley, Newburyport, Mass.
Born Mar. 1, 1910. *Calved* Mar. 30, 1917.
Served Oct. 13, 1917.
Requirement for admission: 360.00 lbs. fat.
Supervised by Massachusetts Station.

1917	Milk lbs.	Butter Fat %	Butter Fat lbs.
Apr. 1,	1561.8	4.21	65.75
May,	1526.0	4.15	63.33
June,	1452.6	4.68	67.98
July,	1340.5	4.44	59.52
Aug.,	1207.7	4.53	54.71
Sept.,	1132.6	5.45	61.73
Oct.,	1046.5	5.19	54.31
Nov.,	878.0	5.09	44.69
Dec.,	833.9	5.13	42.78
Jan., 1918,	817.9	5.23	42.78
Feb.,	769.7	5.02	38.64
Mar. 31,	718.0	4.96	35.61
Total	**13285.2**	**4.76**	**631.83**

Previous record begun as a four and one-half year old: 12510.66 lbs. milk, 578.28 lbs. butter fat. Published in Vol. XXXI.

RE-ENTRY 4129 GLENWOOD'S ALPHEA 52728 — **Official Year's Record, Class C**

Sire Alphea's Duke 14491 A. R.
Sire Golden Morning 6th 8700.
Dam Alphea of Cilmaenen 18323.
Dam Glenwood Rosa 25341 A. R. 5914.
Sire Glenwood Prince 9130 A. R.
Dam Parepa-Rosa 16901.
Breeder Kansas State Agricultural College, Manhattan, Kans.
Owner Kansas State Agricultural College, Manhattan, Kans.
Born Nov. 1, 1912. *Calved* Mar. 13, 1917.
Served Jul. 8, 1917.
Requirement for admission: 337.00 lbs. fat.
Supervised by Kansas Station.

1917	Milk lbs.	Butter Fat %	Butter Fat lbs.
Mar. 17,	632.8	4.66	29.49
Apr.,	1351.4	4.66	62.98
May,	1282.8	4.98	63.88
June,	1093.7	4.39	48.01
July,	928.1	4.46	41.39
Aug.,	793.0	4.52	35.84
Sept.,	660.0	4.49	29.63
Oct.,	464.9	5.65	26.27
Nov.,	365.6	5.39	19.71
Dec.,	326.0	5.97	19.46
Jan., 1918,	281.0	5.64	15.85
Feb.,*	114.6	5.41	6.20
Mar. 16,	Dry.		
Total	**8293.9**	**4.81**	**398.71**

*13 days dry.

Previous record begun as a two year old: 5782.10 lbs. milk, 287.90 lbs. butter fat. Published in Vol. XXXI.

RE-ENTRY 4155 EDITH OF WAUMESIT 34265 — **Official Year's Record, Class A**

Sire Modena's Yeoman of Langwater 10764 A. R.
Sire Imp. Yeoman 8618 A. R.
Dam Modena 11779 A. R. 67.
Dam Sonsie of Waumesit 19724.
Sire Norwich Chief 7686.
Dam Sonsie of Bendbrook 13712.
Breeder R. F. & A. H. Parker, Westboro, Mass.
Owner T. P. Lindsay, Southboro, Mass.
Born July 6, 1910. *Calved* Mar. 30, 1917.
Served Oct. 8, 1917.
Requirement for admission: 360.00 lbs. fat.
Supervised by Massachusetts Station.

1917	Milk lbs.	Butter Fat %	Butter Fat lbs.
Apr. 3,	990.3	7.31	72.39
May,	1229.8	4.50	55.34
June,	1250.4	4.16	52.02
July,	1106.2	4.58	50.66
Aug.,	1015.3	5.01	50.87
Sept.,	1008.1	4.80	48.39
Oct.,	788.6	5.06	39.90
Nov.,	714.0	5.52	39.41
Dec.,	708.8	5.01	35.51
Jan., 1918,	579.0	5.23	30.28
Feb.,	472.3	5.26	24.84
Mar.,	390.0	5.14	20.05
Apr. 2,	18.3	5.14	.94
Total	**10271.1**	**5.07**	**520.66**

Previous record begun as a four year old: 9519.79 lbs. milk, 472.19 lbs. butter fat. Published in Vol. XXXI.

RE-ENTRY 4200 PRINCESS TIBEON OF CRAIGAMOOR 33765 — **Official Year's Record, Class A**

Sire Imp. Oneida's Jewel 15650 A. R.
Sire Imp. Galaxy's Sequel 16904 A. R.
Dam Imp. Oneida II. of the Mill 35757.
Dam Imp. Daisy Bas 26948 A. R. 1536.
Sire Imp. Pride of Day 17126 A. R.
Dam Bessy Bas III. R. G. A. S. 6300 P. S.
Breeder George C. Cooper, Superior, Wis.
Owner George C. Cooper, Superior, Wis.
Born Oct. 13, 1910. *Calved* Sept. 21, 1916.
Served June 20, 1917.
Requirement for admission: 360.00 lbs. fat.
Supervised by Wisconsin Station.

1916	Milk lbs.	Butter Fat %	Butter Fat lbs.
Sept. 25,	193.4	4.80	9.28
Oct.,	1098.7	4.91	53.95
Nov.,	934.4	4.65	43.45
Dec.,	884.3	4.60	40.68
Jan., 1917,	794.6	4.84	38.46
Feb.,	696.5	4.86	33.85
Mar.,	808.5	5.25	42.45
Apr.,	794.0	5.63	44.70
May,	763.9	6.12	46.75
June,	663.9	4.83	32.07
July,	594.4	5.21	30.97
Aug.,	488.2	5.29	25.83
Sept. 24,	340.2	5.77	19.63
Total	**9055.0**	**5.10**	**462.07**

Previous Records. First record as a two year old: 8225.40 lbs. milk, 421.77 lbs. butter fat. Second record as a four and one-half year old: 8806.10 lbs. milk, 431.69 lbs. butter fat. Published in Vol. XXXI.

RE-ENTRY 4208 LOYAL POLLY BLOSSOM 48536 — **Official Year's Record, Class B**

Sire Julian of Koshkonong Place 14409 A. R.
Sire Jewel of Koshkonong Place 12202 A. R.
Dam Blossom of Koshkonong Place 24507 A. R. 1582.
Dam Imp. Polly des Fontaines 28553 A. R. 2598.
Sire Loyal II. of the Grée R. G. A. S. 1689 P. S., A. R.
Dam Polly I. of the Mill R. G. A. S. 2750 F. S.
Breeder G. G. Hartley, Duluth, Minn.
Owner G. G. Hartley, Duluth, Minn.
Born Dec. 26, 1912. *Calved* Aug. 30, 1917.
Served June 2, 1918.
Requirement for admission: 348.30 lbs. fat.
Supervised by Minnesota Station.

1917	Milk lbs.	Butter Fat %	Butter Fat lbs.
Sept. 1,	1299.9	3.86	50.18
Oct.,	1317.0	3.74	49.26
Nov.,	1143.3	3.61	41.27
Dec.,	1133.8	3.96	44.90
Jan., 1918,	1088.1	4.11	44.72
Feb.,	984.0	4.00	39.36
Mar.,	1235.0	3.80	46.93
Apr.,	1153.9	3.56	41.08
May,	1117.3	3.86	43.13
June,	1074.8	3.67	39.45
July,	1101.4	3.64	40.09
Aug. 31,	942.4	4.10	38.64
Total	**13590.9**	**3.82**	**519.01**

Previous record begun as a two year old: 9797.90 lbs. milk, 405.08 lbs. butter fat. Published in Vol. XXXI.

RE-ENTRY 4209 DOROTHEA OF OAKHURST 45295

Sire Barrington May King 19312 A. R.
Sire King Bell 13482 A. R.
Dam Ashland's Violet of Lyndon Heights 22045 A. R. 2501.
Dam Dorothy of Oakhurst 38506 A. R. 3630.
Sire Imp. Lord Mar of the Prevosts 14833 A. R.
Dam Imp. Druce's Queen 27491 A. R. 1530.
Breeder Frank A. Hotchkiss, Millerton, N. Y.
Owner The Columbia Mills, Inc., Minetto, N. Y.
Born Apr. 9, 1913. *Calved* June 30, 1917.
Served Apr. 12, 1918.
Requirement for admission: 332.00 lbs. fat.
Supervised by Cornell Station, N. Y.

Official Year's Record, Class C

1917	Milk lbs.	Butter Fat %	Butter Fat lbs.
July 4,	817.8	5.72	46.78
Aug.,	859.9	4.81	41.36
Sept.,	718.4	5.33	38.29
Oct.,	668.2	5.42	36.22
Nov.,	557.0	5.88	32.75
Dec.,	486.9	5.80	28.24
Jan., 1918,	474.0	5.68	26.92
Feb.,	414.1	6.02	24.93
Mar.,	459.7	6.19	28.46
Apr.,	465.3	5.72	26.62
May,	474.7	5.65	26.82
June,	424.8	5.47	23.24
July 3,	38.1	5.47	2.08
Total	**6858.9**	**5.58**	**382.71**

Previous record begun as a two year old: 6671.40 lbs. milk, 360.04 lbs. butter fat. Published in Vol. XXXI.

RE-ENTRY 4231 GLORIA OF MAPLE GLEN 40333

Sire Imp. DeWitt's Governor of the Chêne 16448.
Sire Governor of the Chêne R. G. A. S. 1297 P. S., A. R.
Dam Imp. Infanta du Braye 27301 A. R. 2170.
Dam Doris of Maple Glen 31911.
Sire George Washington of Fairfield Farm 10866 A. R.
Dam Pretor's Cottie Marie 24076.
Breeder Corydon Peck, Locke, N. Y.
Owner Sass Bros., Streator, Ill.
Born Dec. 10, 1911. *Calved* Aug. 3, 1917.
Served Mar. 28, 1918.
Requirement for admission: 360.00 lbs. fat.
Supervised by Illinois Station.

Official Year's Record, Class A

1917	Milk lbs.	Butter Fat %	Butter Fat lbs.
Aug. 8,	817.5	4.36	35.64
Sept.,	1097.9	4.06	44.57
Oct.,	1014.9	4.73	48.00
Nov.,	892.1	4.93	43.98
Dec.,	867.1	5.21	45.18
Jan., 1918,	861.7	5.26	45.33
Feb.,	771.2	5.43	41.88
Mar.,	856.4	5.31	45.47
Apr.,	764.0	4.90	37.44
May,	817.1	4.95	40.45
June,	765.6	4.47	34.22
July,	660.5	4.70	31.04
Aug. 7,	147.6	4.70	6.94
Total	**10333.6**	**4.84**	**500.14**

Previous record begun as a two year old: 8121.80 lbs. milk, 394.08 lbs. butter fat. Published in Vol. XXXI.

RE-ENTRY 4266 DARIEN'S BEAUTY 3d 43519

Sire Lily's Guido 10314 A. R.
Sire Guida's Son 10313.
Dam Lily of Wayland 3d 7374.
Dam Darien's Beauty 18567.
Sire Enox 8558.
Dam Tidy Darien 18104.
Breeder Amory A. Lawrence, Groton, Mass.
Owner E. P. Hammond, Detroit, Mich.
Born Mar. 15, 1912. *Calved* May 25, 1917.
Served Dec. 13, 1917.
Requirement for admission: 360.00 lbs. fat.
Supervised by Michigan Station.

Official Year's Record, Class A

1917	Milk lbs.	Butter Fat %	Butter Fat lbs.
June 10,	1015.0	5.11	51.87
July,	1224.9	5.11	62.59
Aug.,	1055.7	5.34	56.37
Sept.,	997.4	5.85	58.35
Oct.,	869.5	6.68	58.08
Nov.,	791.5	6.37	50.42
Dec.,	701.7	7.67	53.82
Jan., 1918,	663.6	6.93	45.99
Feb.,	579.1	6.90	39.95
Mar.,	573.9	7.03	40.35
Apr.,	562.7	6.55	36.86
May,	592.8	6.97	41.32
June 9,	164.2	6.97	11.44
Total	**9792.0**	**6.20**	**607.41**

Previous record begun as a two and one-half year old: 7725.40 lbs. milk, 481.81 lbs. butter fat. Published in Vol. XXXI.

RE-ENTRY 4352 LANGWATER EASTER LILY 39269

Sire Imp. King of the May 9001 A. R.
Sire Imp. May Rose King 8336 A. R.
Dam Imp. Itchen Daisy 3d 15630 A. R. 100.
Dam Imp. Itchen Lily 7th 28158.
Sire Imp. Golden Secret 12599 A. R.
Dam Itchen Lily 2d 5493 E. G. H. B.
Breeder F. Lothrop Ames, North Easton, Mass.
Owner H. G. Lapham, Brookline, Mass.
Born Dec. 23, 1911. *Calved* July 13, 1917.
Served Nov. 24, 1917.
Requirement for admission: 360.00 lbs. fat.
Supervised by Massachusetts Station.

Official Year's Record, Class A

1917	Milk lbs.	Butter Fat %	Butter Fat lbs.
July 17,	587.3	4.62	27.13
Aug.,	1221.6	4.75	58.03
Sept.,	1073.7	4.74	50.89
Oct.,	1033.3	5.32	54.97
Nov.,	923.6	5.13	47.38
Dec.,	865.6	5.51	47.69
Jan., 1918,	824.9	5.40	44.54
Feb.,	722.3	5.19	37.49
Mar.,	829.3	5.21	43.21
Apr.,	815.0	5.40	44.01
May,	725.7	5.72	41.51
June,	634.0	5.97	37.85
July 16,	243.8	5.97	14.55
Total	**10500.1**	**5.23**	**549.25**

Previous record begun as a three year old: 11074.90 lbs. milk, 541.23 lbs. butter fat. Published in Vol. XXXI.

RE-ENTRY 4425 THELMA'S PRINCESS OF HICKORY HILL 44345

Sire Pride of Hickory Hill 14715.
Sire Imp. Golden Secret 12599 A. R.
Dam Queen of Maple Glen 17583 A. R. 749.
Dam Thelma Trink 25638 A. R. 3360.
Sire Thelman 12728 A. R.
Dam Wahnora 25636.
Breeder J. Hector McNeal, Devon, Pa.
Owner Charles W. Curtis, Marlboro, Mass.
Born Nov. 22, 1912. *Calved* Mar. 8, 1917.
Served Aug. 12, 1917.
Requirement for admission: 334.50 lbs. fat.
Supervised by Massachusetts Station.

Official Year's Record, Class C

1917	Milk lbs.	Butter Fat %	Butter Fat lbs.
Mar. 13,	870.7	5.02	43.71
Apr.,	1328.3	3.97	52.73
May,	1273.8	4.51	57.45
June,	1094.0	5.27	57.65
July,	974.8	5.09	49.62
Aug.,	776.7	4.93	38.29
Sept.,	647.3	6.08	39.36
Oct.,	595.2	5.88	35.00
Nov.,	530.4	6.22	32.99
Dec.,	449.5	5.65	25.40
Jan., 1918,	399.6	6.27	25.05
Feb.,	313.2	6.29	19.70
Mar. 12,	121.0	6.72	8.13
Total	**9374.5**	**5.17**	**485.08**

Previous record begun as a two year old: 8086.90 lbs. milk, 411.41 lbs. butter fat. Published in Vol. XXXI.

RE-ENTRY 4635 IMP. ROSEMARY OF MATINECOCK 45647

Sire Imp. Flora's Sequel of Vimiera 25905 A. R.
Sire St. John R. G. A. S. 2063 P. S., A. R.
Dam Imp. Flora of Vimiera 45954.
Dam Imp. Rosemary du Grand Belle 44581 A. R. 4853.
Sire Governor of the Chêne R. G. A. S. 1297 P. S., A. R.
Dam Imp. Rose of les Frances 38850 A. R. 2848.
Breeder R. E. Chilcott, Island of Guernsey.
Owner Harvey C. Craft, Glen Cove, N. Y.
Born June 10, 1913. *Calved* Feb. 22, 1917.
Served Sept. 28, 1917.
Requirement for admission: 313.00 lbs. fat.
Supervised under one day test by Cornell Station, N. Y.

Official Year's Record, Class D

1917	Milk lbs.	Butter Fat %	Butter Fat lbs.
Feb. 26,	103.3	5.29	5.46
Mar.,	1423.1	4.23	60.20
Apr.,	1360.0	4.73	64.33
May,	1306.5	4.69	61.27
June,	1115.5	3.96	44.17
July,	1078.0	3.99	43.01
Aug.,	963.8	3.75	36.14
Sept.,	819.0	3.50	28.67
Oct.,	781.2	4.82	37.65
Nov.,	769.5	4.99	38.40
Dec.,	746.4	5.11	38.14
Jan., 1918,	721.7	5.01	36.16
Feb. 25,	546.4	5.01	27.37
Total	**11734.4**	**4.44**	**520.97**

Previous record begun as a two year old: 8435.00 lbs. milk, 402.46 lbs. butter fat. Published in Vol. XXXI.

RE-ENTRY 4751 IMP. FLEURIE III. DES MÉNAGES 53797

Sire The Conqueror V., R. G. A. S. 2407 P. S., A. R.
Sire Imp. The Conqueror II. 15323 A. R.
Dam Imp. Primrose of the Grée III. 33221 A. R. 3682.
Dam Fleurie des Ménages R. G. A. S. 4381 F. S.
Sire On Guernsey.
Dam On Guernsey.
Breeder Peter T. Tostevin, Island of Guernsey.
Owner C. H. Tappan, Winthrop, Maine.
Born Sept. 28, 1912. *Calved* May 21, 1917.
Served Apr. 15, 1918.
Requirement for admission: 347.30 lbs. fat.
Supervised by Maine Station.

Official Year's Record, Class B

1917	Milk lbs.	Butter Fat %	Butter Fat lbs.
May 25,	234.6	4.14	9.71
June,	1068.1	4.14	44.22
July,	1060.5	4.21	44.65
Aug.,	961.6	4.65	44.71
Sept.,	859.1	4.77	40.98
Oct.,	820.1	5.51	45.19
Nov.,	732.0	5.26	38.50
Dec.,	701.3	5.78	40.54
Jan., 1918,	624.5	5.80	36.22
Feb.,	587.6	5.95	34.96
Mar.,	718.6	5.46	39.24
Apr.,	730.1	5.56	40.59
May 24,	709.6	5.61	39.81
Total	**9807.7**	**5.09**	**499.32**

Previous record begun as a two and one-half year old: 7590.90 lbs. milk, 386.09 lbs. butter fat. Published in Vol. XXXI.

RE-ENTRY 4796 LADY LIENE OF CRAIGAMOOR 36570

Sire Imp. Oneida's Jewel 15650 A. R.
Sire Imp. Galaxy's Sequel 16904 A. R.
Dam Imp. Oneida II. of the Mill 35757.
Dam Imp. Buttercup of the Villette 26952 A. R. 4057.
Sire Imp. Lord Mar 14359 A. R.
Dam Princess of the Gâchères R. G. A. S. 2494 F. S.
Breeder George C. Cooper, Superior, Wis.
Owner George C. Cooper, Superior, Wis.
Born Feb. 26, 1911. *Calved* Jan. 22, 1917.
Served July 23, 1917.
Requirement for admission: 360.00 lbs. fat.
Supervised by Wisconsin Station.

Official Year's Record, Class A

1917	Milk lbs.	Butter Fat %	Butter Fat lbs.
Jan. 25,	216.5	4.56	9.87
Feb.,	1024.5	4.56	46.72
Mar.,	1051.0	4.39	46.14
Apr.,	903.8	4.80	43.38
May,	831.9	5.39	44.84
June,	692.1	5.44	37.65
July,	662.9	5.10	33.81
Aug.,	602.1	5.05	30.41
Sept.,	512.4	5.90	30.23
Oct.,	519.8	5.60	29.11
Nov.,	443.1	5.92	26.23
Dec.,	391.9	5.71	22.38
Jan. 24, 1918,	307.7	5.71	17.57
Total	**8159.7**	**5.13**	**418.34**

Previous record begun as a four and one-half year old: 8546.60 lbs. milk, 427.46 lbs. butter fat. Published in Vol. XXXI.

RE-ENTRY 4817 LANGWATER SEAMSTRESS 40710

Sire Imp. Yeoman 8618 A. R.
Sire Yeo 1440 E. G. H. B.
Dam Imp. Hayes Rosie 15476 A. R. 116.
Dam Dolly May 29077.
Sire Jethro Bass 11366 A. R.
Dam Royal Rival's Modena 21157.
Breeder F. Lothrop Ames, North Easton, Mass.
Owner Oscar F. Kinney, Albany, N. Y.
Born May 30, 1912. *Calved* May 4, 1917.
Served Nov. 12, 1917.
Requirement for admission: 357.30 lbs. fat.
Supervised by Cornell Station, N. Y.

Official Year's Record, Class B

1917	Milk lbs.	Butter Fat %	Butter Fat lbs.
May 4,	1340.0	4.42	59.23
June,	1599.3	4.42	70.69
July,	1255.5	4.57	57.38
Aug.,	1094.4	4.31	47.17
Sept.,	1041.6	4.80	50.00
Oct.,	967.1	5.11	49.42
Nov.,	936.7	5.01	46.93
Dec.,	918.7	5.29	48.60
Jan., 1918,	856.0	5.05	43.23
Feb.,	736.0	4.96	36.51
Mar.,	873.5	5.05	44.11
Apr.,	850.9	4.82	41.01
May 3,	84.4	4.82	4.07
Total	**12554.1**	**4.77**	**598.35**

Previous record begun as a three year old: 10814.90 lbs. milk, 536.18 lbs. butter fat. Published in Vol. XXXI.

RE-ENTRY 4853 IMP. ROSEMARY DU GRAND BELLE 44581

Sire Governor of the Chêne R. G. A. S. 1297 P. S., A. R.
Sire Compact R. G. A. S. 1076 P. S.
Dam Richesse du Chêne VIII., R. G. A. S. 4004 P. S.
Dam Imp. Rose of les Frances 38850 A. R. 2848.
Sire Jester R. G. A. S. 1357 P. S.
Dam Lily Haut R. G. A. S. 2733 F. S.
Breeder B. P. Nesfield, Island of Guernsey.
Owner Harvey C. Craft, Glen Cove, N. Y.
Born Feb. 6, 1911. *Calved* Feb. 4, 1917.
Served Aug. 18, 1917.
Requirement for admission: 360.00 lbs. fat.
Supervised under one day test by Cornell Station.

Official Year's Record, Class A

1917	Milk lbs.	Butter Fat %	Butter Fat lbs.
Feb. 10,	789.1	4.72	37.25
Mar.,	1378.1	4.35	59.95
Apr.,	1231.9	4.66	57.41
May,	1294.9	4.63	59.95
June,	1155.8	4.90	56.63
July,	1054.4	4.92	51.88
Aug.,	888.8	4.68	41.60
Sept.,	731.5	4.52	33.06
Oct.,	608.6	5.09	30.98
Nov.,	572.5	5.08	29.08
Dec.,	550.6	5.37	29.57
Jan., 1918,	465.5	5.49	25.56
Feb. 9,	116.9	5.49	6.42
Total	**10838.6**	**4.79**	**519.34**

Previous record begun as a four and one-half year old: 7842.50 lbs. milk, 400.82 lbs. butter fat. Published in Vol. XXXI.

RE-ENTRY 4960 LENA OF THE GLEN 49444 — **Official Year's Record, Class E**

Sire Ben Hur of the Glen 18007.
Sire Fernwood of Homestead 7448 A. R.
Dam Phillipina of the Glen 12778 A. R. 542.
Dam Hope of the Glen 32578.
Sire Beau Regal 13448 A. R.
Dam Pearl Maiden of the Glen 23622 A. R. 1211.
Breeder H. A. C. Taylor, Newport, R. I.
Owner New Hampshire College, Durham, N. H.
Born Dec. 7, 1913. *Calved* Mar. 30, 1917.
Served July 28, 1917.
Requirement for admission: 298.60 lbs. fat.
Supervised by New Hampshire Station.

1917	Milk lbs.	Butter Fat %	Butter Fat lbs.
Apr. 3, P. M.,	925.3	4.15	38.40
May,	1137.5	4.24	48.23
June,	1066.8	5.05	53.87
July,	984.5	4.35	42.83
Aug.,	756.3	4.32	32.67
Sept.,	587.4	4.95	29.08
Oct.,	595.7	4.73	28.18
Nov.,	465.9	4.89	22.78
Dec.,	433.0	5.03	21.78
Jan., 1918,	371.1	5.24	19.45
Feb.,	302.1	4.85	14.65
Mar.,*	176.9	5.36	9.48
Apr. 3, A. M.,	Dry.		
Total	**7802.5**	**4.63**	**361.40**

*8 days dry.

Previous record begun as a two year old: 7847.00 lbs. milk, 367.45 lbs. butter fat. Published in Vol. XXXII.

RE-ENTRY 4964 LANGWATER CHARITY 38605 — **Official Year's Record, Class A**

Sire Imp. Yeoman 8618 A. R.
Sire Yeo 1440 E. G. H. B.
Dam Imp. Hayes Rosie 15476 A. R. 116.
Dam Rose of Langwater 24204 A. R. 1445.
Sire Jethro Bass 11366 A. R.
Dam Langwater Rosie 21333 A. R. 1563.
Breeder F. Lothrop Ames, North Easton, Mass.
Owner F. D. Stout, Angus, Wis.
Born Nov. 24, 1911. *Calved* Feb. 25, 1917.
Served Oct. 28, 1917.
Requirement for admission: 360.00 lbs. fat.
Supervised by Wisconsin Station.

1917	Milk lbs.	Butter Fat %	Butter Fat lbs.
Mar. 2,	1552.4	4.56	70.79
Apr.,	1519.8	4.61	70.06
May,	1356.4	4.60	62.39
June,	1285.6	4.65	59.78
July,	1276.5	4.61	58.85
Aug.,	1244.3	5.03	62.59
Sept.,	1178.0	5.00	58.90
Oct.,	1162.6	4.86	56.50
Nov.,	1081.1	4.83	52.22
Dec.,	1093.8	5.38	58.85
Jan., 1918,	1089.7	5.18	56.45
Feb.,	984.9	5.31	52.30
Mar. 1,	35.1	5.31	1.86
Total	**14860.2**	**4.86**	**721.54**

Previous record begun as a three and one-half year old: 12668.80 lbs. milk, 634.77 lbs. butter fat. Published in Vol. XXXII.

RE-ENTRY 4965 KITCHENER'S GOLDEN IDELIA OF BELLA VISTA 56865 — **Official Year's Record, Class EE**

Sire Imp. Lord Kitchener 11369 A. R.
Sire Imp. Golden Hero of l'Etiennerie 12647 A. R.
Dam La Fleur du Jardin X., R. G. A. S. 4706 P. S.
Dam Golden State Beauty 22807.
Sire Gwendoline's Boy 2d 9183 A. R.
Dam Clementine Mabel 19901 A. R. 2388.
Breeder J. W. Henderson, Berkeley, Cal.
Owner J. W. Henderson, Berkeley, Cal.
Born Jan. 3, 1914. *Calved* May 30, 1917.
Served Aug. 27, 1917.
Requirement for admission: 301.80 lbs. fat.
Supervised by California Station.

1917	Milk lbs.	Butter Fat %	Butter Fat lbs.
June 1,	1153.0	4.33	49.92
July,	1200.5	3.93	47.18
Aug.,	1066.0	4.38	46.69
Sept.,	873.3	4.55	39.74
Oct.,	877.4	4.70	41.24
Nov.,	742.2	5.41	40.15
Dec.,	677.1	6.43	43.54
Jan., 1918,	614.9	6.01	36.96
Feb.,	461.1	5.68	26.19
Mar.,	437.5	5.33	23.32
Apr.,	386.8	5.66	21.89
May 31,	No record given.		
Total	**8489.8**	**4.91**	**416.82**

Previous record begun as a two year old: 6660.40 lbs. milk, 312.97 lbs. butter fat. Published in Vol. XXXII.

RE-ENTRY 4973 THIRTY THOUSAND SIX HUNDRED TEN 30610 — **Official Year's Record, Class A**

Sire Prince of Groton 9841 A. R.
Sire Sheet Anchor 3d 4714.
Dam Neuetzin 10658.
Dam Anne Picotte 21823.
Sire Picotte of Hardwick 7384 A. R.
Dam Anne of Hardwick 14541.
Breeder George Mixter, Hardwick, Mass.
Owner Est. George Mixter, Hardwick, Mass.
Born Apr. 26, 1906. *Calved* May 9, 1917.
Served Sept. 15, 1917.
Requirement for admission: 360.00 lbs. fat.
Supervised by Massachusetts Station.

1917	Milk lbs.	Butter Fat %	Butter Fat lbs.
May 12,	751.9	4.11	30.90
June,	1249.0	4.11	51.33
July,	1122.5	3.78	42.43
Aug.,	1068.5	4.16	44.45
Sept.,	1045.9	3.99	41.73
Oct.,	980.9	4.33	42.47
Nov.,	915.1	4.37	39.99
Dec.,	939.9	4.17	39.19
Jan., 1918,	961.8	4.18	40.20
Feb.,	838.3	4.38	36.72
Mar.,	779.8	4.25	33.14
Apr.,	624.1	4.82	30.08
May 11,	181.8	4.56	8.29
Total	**11459.5**	**4.20**	**480.92**

Previous record begun at nine years and eight months of age: 9906.60 lbs. milk, 434.07 lbs. butter fat. Published in Vol. XXXII.

RE-ENTRY 5011 BILLY'S FRANCE'S HONEYMOON OF LEWISON 32491 — **Official Year's Record, Class A**

Sire Imp. Billy's France 12476 A. R.
Sire Imp. Masher's Sequel 11462 A. R.
Dam Justinée I., R. G. A. S. 4054 P. S.
Dam Imp. France's Masher's Honeymoon 24824 A. R. 1088.
Sire Imp. France's Masher 2d 7248 A. R.
Dam Honey Moon IX., R. G. A. S. 3620 P. S.
Breeder Alfred G. Lewis, Geneva, N. Y.
Owner O. W. Lehmann, Lake Villa, Ill.
Born May 13, 1910. *Calved* Feb. 19, 1917.
Served Oct. 4, 1917.
Requirement for admission: 360.00 lbs. fat.
Supervised by Illinois Station.

1917	Milk lbs.	Butter Fat %	Butter Fat lbs.
Mar. 1,	1402.5	5.30	74.33
Apr.,	1389.0	4.15	57.64
May,	1244.4	4.08	50.77
June,	1055.2	4.82	50.86
July,	950.0	4.41	41.90
Aug.,	787.3	4.80	37.79
Sept.,	651.0	4.47	29.10
Oct.,	665.8	4.81	32.02
Nov.,	570.1	4.82	27.48
Dec.,	594.3	4.85	28.82
Jan., 1918,	550.6	4.40	24.23
Feb. 28,	401.6	4.40	17.67
Total	**10261.8**	**4.61**	**472.61**

Previous record begun at five years and five months of age: 11139.20 lbs. milk, 496.42 lbs. butter fat. Published in Vol. XXXII.

RE-ENTRY 5015 FAITHFUL DOROTHY 41191 — **Official Year's Record, Class B**

Sire Old Faithful 14947 A. R.
Sire Old Glory 11188 A. R.
Dam Lily Berkshire 2d 12970 A. R. 555.
Dam Onondaga's Dorothy June 21476.
Sire Onondaga's Ledyard 9655 A. R.
Dam Dorothy June 13913 A. R. 271.
Breeder Otto W. Post, Ensenore, N. Y.
Owner Sass Bros., Streator, Ill.
Born Aug. 4, 1912. *Calved* May 15, 1917.
Served Mar. 28, 1918.
Requirement for admission: 352.10 lbs. fat.
Supervised by Illinois Station.

1917	Milk lbs.	Butter Fat %	Butter Fat lbs.
May 18,	564.7	4.52	25.52
June,	1314.0	4.52	59.39
July,	1174.8	4.43	52.04
Aug.,	1085.0	3.91	42.42
Sept.,	1016.9	3.87	39.35
Oct.,	1003.1	4.62	46.34
Nov.,	948.1	4.56	43.23
Dec.,	955.4	4.79	45.76
Jan., 1918,	905.9	4.98	45.11
Feb.,	837.9	4.87	40.81
Mar.,	930.4	4.59	42.71
Apr.,	853.9	4.29	36.63
May 17,	472.0	4.65	21.95
Total	**12062.1**	**4.49**	**541.34**

Previous record begun as a two year old: 9497.10 lbs. milk, 426.54 lbs. butter fat. Published in Vol. XXXII.

RE-ENTRY 5016 MASHER'S LIBBY OF MAPLE GLEN 43749 — **Official Year's Record, Class B**

Sire Imp. Masher of Sarnia 19167 A. R.
Sire Masher R. A. A. S. 63 F. S., A. R.
Dam May R. A. A. S. 496 F. S.
Dam Libby Select 21807.
Sire Glenwood Boy of Fair View 7956.
Dam Blanche Select's Daughter 15895.
Breeder Corydon Peck, Locke, N. Y.
Owner Sass Bros., Streator, Ill.
Born Sept. 11, 1912. *Calved* June 10, 1917.
Served Mar. 23, 1918.
Requirement for admission: 351.20 lbs. fat.
Supervised by Illinois Station.

1917	Milk lbs.	Butter Fat %	Butter Fat lbs.
June 16,	541.7	5.18	28.06
July,	943.0	4.97	46.87
Aug.,	1095.0	3.63	39.75
Sept.,	915.0	4.03	36.87
Oct.,	757.6	4.54	34.40
Nov.,	590.9	4.45	26.30
Dec.,	549.0	4.95	27.18
Jan., 1918,	537.8	5.01	26.94
Feb.,	443.9	5.28	23.44
Mar.,	536.4	5.28	28.32
Apr.,	475.9	5.00	23.80
May,	451.4	5.34	24.10
June 15,	204.9	5.12	10.49
Total	**8042.5**	**4.68**	**376.12**

Previous record begun as a two year old: 6990.10 lbs. milk, 335.93 lbs. butter fat. Published in Vol. XXXII.

RE-ENTRY 5043 RED ROSE OF PENCOYD 2d 62132 — **Official Year's Record, Class D**

Sire Langwater Pencoyd 21830 A. R.
Sire Dolly Dimple's May King of Langwater 12997 A. R.
Dam Langwater May Queen 22141 A. R. 1043.
Dam Red Rose of Pencoyd 36494 A. R. 6483.
Sire Imp. Golden Secret 12599 A. R.
Dam Langwater Early Rose 19145.
Breeder T. W. & I. W. Roberts, Bala, Pa.
Owner T. W. & I. W. Roberts, Bala, Pa.
Born Dec. 11, 1913. *Calved* June 30, 1917.
Served Mar. 28, 1918.
Requirement for admission: 307.30 lbs. fat.
Supervised by Pennsylvania Station.

1917	Milk lbs.	Butter Fat %	Butter Fat lbs.
July 3,	1198.5	4.09	49.02
Aug.,	1395.5	4.02	56.10
Sept.,	1337.1	3.96	52.95
Oct.,	1385.2	4.29	59.43
Nov.,	1288.5	4.65	59.92
Dec.,	1225.7	4.84	59.32
Jan., 1918,	1124.4	5.26	59.14
Feb.,	866.0	5.21	45.12
Mar.,	848.3	4.87	41.31
Apr.,	767.3	5.53	42.43
May,	680.9	5.42	36.90
June,	603.5	5.04	30.42
July 2,	38.2	5.04	1.93
Total	**12759.1**	**4.66**	**593.99**

Previous record begun as a two year old: 9459.10 lbs. milk, 441.01 lbs. butter fat. Published in Vol. XXXII.

RE-ENTRY 5074 QUEEN SALEM OF PENCOYD 62539 — **Official Year's Record, Class D**

Sire Imp. Golden Secret of Lilyvale 10028 A. R.
Sire Imp. Golden Secret 12599 A. R.
Dam Imp. Lady Beatrice of Lilyvale 18526.
Dam Queen of Salemtown 2d 23371 A. R. 3496.
Sire Glenwood's Main Stay 16th 9384 A. R.
Dam Queen of Salemtown 14536 A. R. 315.
Breeder T. W. & I. W. Roberts, Bala, Pa.
Owner T. W. & I. W. Roberts, Bala, Pa.
Born Dec. 11, 1913. *Calved* June 27, 1917.
Served Dec. 26, 1917.
Requirement for admission: 307.10 lbs. fat.
Supervised by Pennsylvania Station.

1917	Milk lbs.	Butter Fat %	Butter Fat lbs.
July 1,	1190.2	4.32	51.42
Aug.,	1382.3	4.64	64.14
Sept.,	1206.3	4.74	57.18
Oct.,	1177.9	5.15	60.66
Nov.,	1059.8	5.91	62.63
Dec.,	1082.4	5.85	63.32
Jan., 1918,	1041.4	6.09	60.99
Feb.,	848.3	6.01	50.98
Mar.,	949.9	5.67	53.86
Apr.,	874.0	5.82	50.87
May,	847.8	5.37	45.53
June 30,	740.2	5.85	43.30
Total	**12360.5**	**5.38**	**664.88**

Previous record begun as a two year old: 9660.50 lbs. milk, 521.86 lbs. butter fat. Published in Vol. XXXII.

RE-ENTRY 5080 PANSY OF BAYSIDE 49324 — **Official Year's Record, Class EE**

Sire Florham Noble 14734 A. R.
Sire Imp. Golden Noble 10508 A. R.
Dam Imp. Adieno 18894 A. R. 1873.
Dam Violet of Bayside 25081 A. R. 2387.
Sire Strenuous 8216 A. R.
Dam Nance of Wesana 17473.
Breeder Henry C. Everett, Barnstable, Mass.
Owner E. E. Hills, Shrewsbury, Mass.
Born Dec. 1, 1913. *Calved* Apr. 4, 1917.
Served June 27, 1917. *Calved* Apr. 1, 1918.
Requirement for admission: 299.80 lbs. fat.
Supervised by Massachusetts Station.

1917	Milk lbs.	Butter Fat %	Butter Fat lbs.
Apr. 9,	696.7	4.37	30.45
May,	1035.7	4.37	45.26
June,	884.9	4.38	38.76
July,	912.6	4.39	40.06
Aug.,	789.9	4.54	35.86
Sept.,	822.3	4.78	39.31
Oct.,	778.5	4.69	36.51
Nov.,	567.8	4.66	26.46
Dec.,	560.1	4.62	25.88
Jan., 1918,	247.8	5.37	13.31
Feb.,	Dry.		
Mar.,	Dry.		
Apr.* 8,	187.8	4.95	9.30
Total	**7484.1**	**4.56**	**341.16**

*2 days dry.

Previous record begun as a two year old: 8676.10 lbs. milk, 406.72 lbs. butter fat. Published in Vol. XXXII.

RE-ENTRY 5105 MIXTER LARA 58058

Sire Lucretia's Chief of Waumesit 12385 A. R.
Sire Norwich Chief 7686.
Dam Lucretia's Glenwood Girl of Haddon 16240.
Dam Lara of Mixter Farm 38846 A. R. 3087.
Sire Hardtack of Groton 11697 A. R.
Dam Countess Lara 20733.
Breeder Est. George Mixter, Hardwick, Mass.
Owner Est. George Mixter, Hardwick, Mass.
Born Sept. 27, 1913. *Calved* June 5, 1917.
Served Dec. 10, 1917.
Requirement for admission: 312.30 lbs. fat.
Supervised by Massachusetts Station.

Official Year's Record, Class D

1917	Milk lbs.	Butter Fat %	Butter Fat lbs.
June 8,	993.4	4.30	42.72
July,	1154.3	3.84	44.33
Aug.,	1000.0	4.31	43.10
Sept.,	935.6	4.35	40.70
Oct.,	791.3	4.32	34.18
Nov.,	764.2	4.32	33.01
Dec.,	714.0	5.52	39.41
Jan., 1918,	595.4	4.04	24.05
Feb.,	575.6	4.57	26.30
Mar.,	638.2	3.87	24.70
Apr.,	616.4	4.68	28.85
May,	660.0	4.48	29.57
June 7,	151.7	4.64	7.04
Total	**9590.1**	**4.36**	**417.96**

Previous record begun as a two year old: 8142.70 lbs. milk, 378.68 lbs. butter fat. Published in Vol. XXXII.

RE-ENTRY 5107 MIXTER MABEL 59804

Sire Langwater Demonstrator 16451 A. R.
Sire Dolly Dimple's May King of Langwater 12997 A. R.
Dam Imp. Hayes Felois 2d 15478 A. R. 423.
Dam Anne of Mixter Farm 38528 A. R. 4233.
Sire Lord Fay 14207 A. R.
Dam Queen Anne of Hardwick 26254 A. R. 2519.
Breeder Est. George Mixter, Hardwick, Mass.
Owner Est. George Mixter, Hardwick, Mass.
Born Jan. 6, 1914. *Calved* Apr. 6, 1917.
Served Aug. 1, 1917.
Requirement for admission: 296.20 lbs. fat.
Supervised by Massachusetts Station.

Official Year's Record, Class E

1917	Milk lbs.	Butter Fat %	Butter Fat lbs.
Apr. 9,	691.4	4.36	30.15
May,	1103.5	4.50	49.66
June,	943.3	5.27	49.71
July,	830.3	5.05	41.93
Aug.,	762.9	5.16	39.37
Sept.,	742.1	5.02	37.25
Oct.,	724.0	5.36	38.81
Nov.,	668.4	5.04	33.69
Dec.,	658.5	5.46	35.95
Jan., 1918,	651.4	5.22	34.00
Feb.,	543.9	5.71	31.06
Mar.,	455.1	5.79	26.35
Apr. 8,	96.7	6.60	6.38
Total	**8871.5**	**5.12**	**454.31**

Previous record begun as a two year old: 8092.20 lbs. milk, 425.08 lbs. butter fat. Published in Vol. XXXII.

RE-ENTRY 5126 FANNY OF APPLECOT 44595

Sire Shyster 11067 A. R.
Sire Loyal of Northbrook 4467.
Dam Shy 8354 A. R. 292.
Dam Gratitude of Applecot 24230.
Sire Blucher of Applecot 9354.
Dam Lone Sister 19111.
Breeder R. A. Borden, Schaghticoke, N. Y.
Owner Thomas H. Munro, Camillus, N. Y.
Born Feb. 20, 1913. *Calved* Feb. 7, 1917.
Served May 8, 1917.
Requirement for admission: 322.20 lbs. fat.
Supervised by Cornell Station, N. Y.

Official Year's Record, Class DD

1917	Milk lbs.	Butter Fat %	Butter Fat lbs.
Feb. 8,	705.1	5.36	37.79
Mar.,	1332.4	4.91	65.42
Apr.,	1148.8	4.21	48.36
May,	1034.3	5.01	51.82
June,	924.4	4.42	40.86
July,	826.2	4.56	37.67
Aug.,	585.9	6.16	36.09
Sept.,	265.8	5.83	15.50
Oct.,*	29.5	5.83	1.72
Nov.,	No record given.		
Dec.,	" "	"	
Jan., 1918,	" "	"	
Feb. 7,	" "	"	
Total	**6852.4**	**4.89**	**335.23**

*11 days dry.

Previous record begun as a two and one-half year old: 6483.60 lbs. milk, 285.94 lbs. butter fat. Published in Vol. XXXII.

RE-ENTRY 5145 BETSEY OF BELLVIEW 48017

Sire Imp. Galaxy's Sequel's Royal Gem 16925 A. R.
Sire Imp. Galaxy's Sequel 16904 A. R.
Dam Daisy of the Barras R. G. A. S. 2194 F. S.
Dam Imp. Betsey of the Ponchez VI. 36391.
Sire Imp. Roberts' Boy 21662 A. R.
Dam Betsey of the Ponchez R. G. A. S. 2188 F. S.
Breeder F. B. Buckley, Valley Falls, N. Y.
Owner Charles B. McEwan, Albany, N. Y.
Born June 16, 1913. *Calved* May 17, 1917.
Served Oct. 5, 1917.
Requirement for admission: 320.80 lbs. fat.
Supervised by Cornell Station.

Official Year's Record, Class D

1917	Milk lbs.	Butter Fat %	Butter Fat lbs.
May 21,	477.7	4.78	22.83
June,	1573.1	4.78	75.19
July,	1154.9	5.12	59.13
Aug.,	1093.2	4.30	47.01
Sept.,	993.0	5.15	51.14
Oct.,	959.4	5.43	52.10
Nov.,	835.5	5.27	44.03
Dec.,	780.5	5.33	41.60
Jan., 1918,	714.7	5.26	37.59
Feb.,	613.3	4.84	29.68
Mar.,	802.0	5.38	43.15
Apr.,	829.1	4.94	40.96
May 20,	576.5	5.74	33.09
Total	**11402.9**	**5.06**	**577.50**

Previous record begun as a two and one-half year old: 9743.40 lbs. milk, 514.80 lbs. butter fat. Published in Vol. XXXII.

RE-ENTRY 5155 GOLDFINCH OF THE GLEN 29560

Sire Toby of the Glen 11538.
Sire Fernwood of Homestead 7448 A. R.
Dam Heather of The Glen 10146 A. R. 557.
Dam Queen of the Glen 23169.
Sire Beacon Light B. 9417 A. R.
Dam Cottage Maid of the Glen 15594 A. R. 2144.
Breeder H. A. C. Taylor, Newport, R. I.
Owner New Hampshire College, Durham, N. H.
Born July 26, 1909. *Calved* Apr. 11, 1917.
Served Aug. 14, 1917.
Requirement for admission: 360.00 lbs. fat.
Supervised by New Hampshire Station.

Official Year's Record, Class A

1917	Milk lbs.	Butter Fat %	Butter Fat lbs.
Apr. 15,	615.6	3.86	23.76
May,	1453.4	3.84	55.81
June,	1410.1	3.90	54.99
July,	1193.0	3.89	46.41
Aug.,	968.4	4.09	39.61
Sept.,	845.4	3.90	32.97
Oct.,	853.8	3.62	30.91
Nov.,	716.7	3.78	27.09
Dec.,	717.0	3.97	28.46
Jan., 1918,	625.0	4.00	25.00
Feb.,	521.4	3.94	20.54
Mar.,	539.0	4.08	21.99
Apr. 14,	208.2	4.08	8.49
Total	**10667.0**	**3.90**	**416.03**

Previous record begun at six years and six months of age: 9587.00 lbs. milk, 392.33 lbs. butter fat. Published in Vol. XXXII.

RE-ENTRY 5181 MARGARETTE OF THORN HILL 50750

Sire Victor of Pencoyd 18901 A. R.
Sire Imp. Golden Secret 12599 A. R.
Dam Jessie of Maple Lane 23457 A. R. 1706.
Dam Alice Glenwood 29773 A. R. 1957.
Sire Golden Glenwood 10635 A. R.
Dam Florence H. of Seneca 17955.
Breeder August Ziesing, Deerfield, Ill.
Owner August Ziesing, Deerfield, Ill.
Born Dec. 20, 1913. *Calved* June 11, 1917.
Served Feb. 14, 1918.
Requirement for admission: 304.80 lbs. fat.
Supervised by Illinois Station.

Official Year's Record, Class E

1917	Milk lbs.	Butter Fat %	Butter Fat lbs.
June 17,	611.0	4.44	27.13
July,	1348.7	5.05	68.11
Aug.,	1204.1	5.20	62.61
Sept.,	1062.8	5.80	61.64
Oct.,	994.1	5.90	58.65
Nov.,	887.5	6.03	53.52
Dec.,	810.3	5.61	45.46
Jan., 1918,	689.5	5.77	39.78
Feb.,	558.7	6.13	34.25
Mar.,	600.2	5.57	33.43
Apr.,	512.7	5.73	29.38
May,	492.2	5.89	28.99
June 16,	258.9	5.89	15.25
Total	**10030.7**	**5.56**	**558.20**

Previous record begun as a two year old: 9315.90 lbs. milk, 522.90 lbs. butter fat. Published in Vol. XXXII.

RE-ENTRY 5185 MAY ROSELYN 44917

Sire Pride's May King of Linda Vista 18617 A. R.
Sire Langwater May King 13001 A. R.
Dam Pride of Castle Haven 25981 A. R. 1564.
Dam Roselyn of Fox Run 34491.
Sire Plymouth Paul 10353.
Dam Imp. Roselyn of Rose Farm II. 21354 A. R. 965.
Breeder Fred B. Rice, Peterboro, N. H.
Owner Fred B. Rice, Peterboro, N. H.
Born Apr. 13, 1913. *Calved* Apr. 25, 1917.
Served Dec. 28, 1917.
Requirement for admission: 325.20 lbs. fat.
Supervised by New Hampshire Station.

Official Year's Record, Class C

1917	Milk lbs.	Butter Fat %	Butter Fat lbs.
May 1,	1126.6	4.55	51.26
June,	1131.8	4.31	48.78
July,	1067.2	4.13	44.08
Aug.,	946.8	4.35	41.19
Sept.,	850.2	4.71	40.04
Oct.,	737.4	4.97	36.65
Nov.,	593.8	5.11	30.34
Dec.,	543.8	4.92	26.75
Jan., 1918,	455.2	5.12	23.31
Feb.,	400.4	4.92	19.70
Mar.,	431.5	4.97	21.45
Apr. 30,	392.3	4.95	19.42
Total	**8677.0**	**4.64**	**402.97**

Previous record begun as a two and one-half year old: 9185.20 lbs. milk, 439.05 lbs. butter fat. Published in Vol. XXXII.

RE-ENTRY 5235 PENELOPE OF THORN HILL 50745

Sire Victor of Pencoyd 18901 A. R.
Sire Imp. Golden Secret 12599 A. R.
Dam Jessie of Maple Lane 23457 A. R. 1706.
Dam Besly Farm Juno 2d 24037 A. R. 1782.
Sire Besly Farm Jupiter 9091 A. R.
Dam Besly Farm Juno 16771 A. R. 553.
Breeder August Ziesing, Deerfield, Ill.
Owner August Ziesing, Deerfield, Ill.
Born Oct. 26, 1913. *Calved* June 10, 1917.
Served Jan. 24, 1918.
Requirement for admission: 310.30 lbs. fat.
Supervised by Illinois Station.

Official Year's Record, Class D

1917	Milk lbs.	Butter Fat %	Butter Fat lbs.
June 17,	501.6	5.03	25.23
July,	1087.1	5.07	55.12
Aug.,	1021.6	5.54	56.60
Sept.,	899.1	5.91	53.14
Oct.,	861.4	6.54	56.34
Nov.,	782.1	6.23	48.72
Dec.,	727.4	6.60	48.01
Jan., 1918,	653.1	6.65	43.43
Feb.,	581.0	6.48	37.65
Mar.,	717.3	6.21	44.54
Apr.,	697.6	6.40	44.65
May,	694.8	6.58	45.72
June 16,	368.4	6.58	24.24
Total	**9592.5**	**6.08**	**583.39**

Previous record begun as a two year old: 7566.80 lbs. milk, 454.23 lbs. butter fat. Published in Vol. XXXII.

RE-ENTRY 5292 LANGWATER HEROINE 49483

Sire Imp. King of the May 9001 A. R.
Sire Imp. May Rose King 8336 A. R.
Dam Imp. Itchen Daisy 3d 15630 A. R. 100.
Dam Langwater Hayes Rosie 24200 A. R. 1312.
Sire Imp. Royal Rival 9572 A. R.
Dam Imp. Hayes Rosie 15476 A. R. 116.
Breeder F. Lothrop Ames, North Easton, Mass.
Owner F. Lothrop Ames, North Easton, Mass.
Born Nov. 7, 1913. *Calved* July 12, 1917.
Served Jan. 25, 1918.
Requirement for admission: 312.30 lbs. fat.
Supervised by Massachusetts Station.

Official Year's Record, Class D

1917	Milk lbs.	Butter Fat %	Butter Fat lbs.
July 19,	663.2	4.29	28.45
Aug.,	1629.1	4.38	71.35
Sept.,	1588.1	4.70	74.64
Oct.,	1616.1	4.72	76.28
Nov.,	1325.2	5.04	66.79
Dec.,	1345.5	5.22	70.24
Jan., 1918,	1282.9	5.61	71.97
Feb.,	1120.8	4.95	55.48
Mar.,	1217.9	5.49	66.86
Apr.,	1179.3	5.07	59.79
May,	1249.5	5.06	63.22
June,	1256.2	5.02	63.06
July 18,	747.3	5.02	37.51
Total	**16221.1**	**4.97**	**805.64**

Previous record begun as a two year old: 12363.90 lbs. milk, 612.34 lbs. butter fat. Published in Vol. XXXII.

RE-ENTRY 5303 NINA OF HICKORY GROVE 50618

Sire Glenn Bush 21424 A. R.
Sire Bessie's Glenwood 12768 A. R.
Dam Lena Bush 30766.
Dam Nora of Hickory Grove 41657.
Sire Imp. Pioneer of New Castle 12687 A. R.
Dam Golden Noontime 25093.
Breeder Glenn Clark, Eau Claire, Mich.
Owner Glenn Clark, Eau Claire, Mich.
Born Mar. 20, 1914. *Calved* July 12, 1917.
Served Oct. 27, 1917.
Requirement for admission: 298.30 lbs. fat.
Supervised by Michigan Station.

Official Year's Record, Class E

1917	Milk lbs.	Butter Fat %	Butter Fat lbs.
July 12, P. M.,	604.6	6.23	37.67
Aug.,	875.6	5.26	46.06
Sept.,	881.4	4.85	42.75
Oct.,	860.4	4.73	40.70
Nov.,	695.6	4.88	33.95
Dec.,	662.7	4.69	31.08
Jan., 1918,	609.0	5.43	33.07
Feb.,	493.4	5.22	25.76
Mar.,	520.1	5.30	27.57
Apr.,	No record given.		
May,	" "	"	
June,	" "	"	
July 12, A. M.,	" "	"	
Total	**6202.8**	**5.14**	**318.61**

Previous record begun as a two year old: 7670.90 lbs. milk, 382.56 lbs. butter fat. Published in Vol. XXXII.

RE-ENTRY 5311 HILLSWOLD MAMIE 53055 — **Official Year's Record, Class E**

Sire Armorel's Lord Orange 17394 A. R.
Sire Lord Orange of Waumesit 9958 A. R.
Dam Armorel 4th of Haddon 14056.
Dam Thirty Thousand Eight Hundred Two 30802.
Sire Prince of Groton 9841 A. R.
Dam Fasie's Prophetess 20900.
Breeder Joseph H. Hadley, Shrewsbury, Mass.
Owner E. E. Hills, Shrewsbury, Mass.
Born Apr. 21, 1914. *Calved* June 19, 1917.
Served Sept. 19, 1917.
Requirement for admission: 293.10 lbs. fat.
Supervised by Massachusetts Station.

1917	Milk lbs.	Butter Fat %	Butter Fat lbs.
June 22,	250.2	5.03	12.59
July,	997.2	5.03	50.16
Aug.,	960.4	4.28	41.11
Sept.,	930.7	5.00	46.54
Oct.,	841.0	5.23	43.98
Nov.,	660.1	5.31	35.05
Dec.,	694.1	5.23	36.30
Jan., 1918,	758.3	6.07	46.03
Feb.,	717.7	5.47	39.26
Mar.,	802.8	6.48	52.02
Apr.,	735.2	5.99	44.04
May,	573.1	6.40	36.68
June* 21,	120.7	7.30	8.81
Total	**9041.5**	**5.45**	**492.57**

*12 days dry.

Previous record begun as a two year old: 6871.80 lbs. milk, 359.10 lbs. butter fat. Published in Vol. XXXII.

RE-ENTRY 5357 POLLYANNA OF PENCOYD 49196 — **Official Year's Record, Class E**

Sire Langwater Pencoyd 21830 A. R.
Sire Dolly Dimple's May King of Langwater 12997 A. R.
Dam Langwater May Queen 22141 A. R. 1043.
Dam Golden Polly of Pencoyd 38585 A. R. 4183.
Sire Imp. Golden Secret of Lilyvale 10028 A. R.
Dam Imp. Pretty Polly VI. 19664 A. R. 984.
Breeder T. W. & I. W. Roberts, Bala, Pa.
Owner Delaware College, Newark, Del.
Born Jan. 19, 1914. *Calved* June 30, 1917.
Served Nov. 21, 1917.
Requirement for admission: 303.50 lbs. fat.
Supervised by Delaware Station.

1917	Milk lbs.	Butter Fat %	Butter Fat lbs.
July 4,	1158.3	3.51	40.66
Aug.,	1174.5	4.09	48.04
Sept.,	1122.4	3.43	38.50
Oct.,	1171.9	4.13	48.40
Nov.,	966.9	4.74	45.83
Dec.,	977.1	5.00	48.86
Jan., 1918,	898.0	5.17	46.43
Feb.,	791.8	4.61	36.50
Mar.,	741.3	4.99	36.99
Apr.,	689.0	5.01	34.52
May,	654.3	4.76	31.14
June,	422.2	5.37	22.67
July 3,	38.3	5.37	2.06
Total	**10806.0**	**4.45**	**480.60**

Previous record begun as a two year old: 11612.40 lbs. milk, 490.19 lbs. butter fat. Published in Vol. XXXII.

RE-ENTRY 5394 GOVERNESS OF ANNA DEAN FARM 48881 — **Official Year's Record, Class E**

Sire Ollie's King of Belle Vernon 2d 14028 A. R.
Sire Ollie's King of Belle Vernon 8041 A. R.
Dam Spotswood Daisy Pearl 17696 A. R. 790.
Dam Governess of the Chêne 30891 A. R. 2444.
Sire Imp. Governor I. of the Chêne 10563 A. R.
Dam Emerita 2d 21164 A. R. 1577.
Breeder O. C. Barber, Barberton, Ohio.
Owner O. C. Barber, Barberton, Ohio.
Born Nov. 15, 1913. *Calved* May 12, 1917.
Served Apr. 4, 1918.
Requirement for admission: 304.90 lbs. fat.
Supervised by Ohio State University.

1917	Milk lbs.	Butter Fat %	Butter Fat lbs.
May 14,	646.1	5.60	36.18
June,	1343.6	5.60	75.24
July,	1256.5	4.64	58.30
Aug.,	1071.4	5.46	58.50
Sept.,	964.5	5.06	48.80
Oct.,	786.0	5.95	46.77
Nov.,	692.2	6.31	43.68
Dec.,	651.0	6.67	43.42
Jan., 1918,	636.7	6.65	42.34
Feb.,	602.1	6.34	38.17
Mar.,	672.6	5.95	40.02
Apr.,	659.0	6.28	41.39
May 13,	296.2	5.69	16.85
Total	**10277.9**	**5.74**	**589.66**

Previous record begun as a two year old: 9888.20 lbs. milk, 535.11 lbs. butter fat. Published in Vol. XXXII.

RE-ENTRY 5398 IMP. DOROTHEA OF ANNA DEAN FARM 47037 — **Official Year's Record, Class D**

Sire Imp. Raymond's Pearl King 24301 A. R.
Sire Imp. Raymond of the Préel IV. 19235 A. R.
Dam Princess May of the Hunguets IV., R. G. A. S. 7574 P. S.
Dam Daisy du Bigard R. G. A. S. 3341 F. S.
Sire On Guernsey.
Dam On Guernsey.
Breeder F. J. Norman, Island of Guernsey.
Owner O. C. Barber, Barberton, Ohio.
Born Mar. 25, 1913. *Calved* Mar. 11, 1917.
Served Nov. 28, 1917.
Requirement for admission: 323.20 lbs. fat.
Supervised by Ohio State University.

1917	Milk lbs.	Butter Fat %	Butter Fat lbs.
Mar. 23,	341.5	5.83	19.91
Apr.,	1321.7	5.84	77.19
May,	1302.0	5.49	71.48
June,	1167.0	5.65	65.94
July,	1000.4	5.47	54.72
Aug.,	856.2	6.43	55.05
Sept.,	795.0	5.97	47.46
Oct.,	618.6	7.43	45.96
Nov.,	481.2	7.26	34.94
Dec.,	426.4	6.98	29.76
Jan., 1918,	368.4	7.01	25.82
Feb.,	316.2	6.75	21.34
Mar. 22,	241.3	6.64	16.02
Total	**9235.9**	**6.12**	**565.59**

Previous record begun as a two and one-half year old: 8105.80 lbs. milk, 502.34 lbs. butter fat. Published in Vol. XXXII.

RE-ENTRY 5418 PENTA 43707 — **Official Year's Record, Class CC**

Sire The Country Gentleman of Edgewater 13898 A. R.
Sire Imp. Raynold 12178 A. R.
Dam Imp. Ladysmith of the Hunguets 22715 A. R. 1790.
Dam Antoinette Doyle 22234 A. R. 1502.
Sire Perry Penwyn 11644 A. R.
Dam Ula Doyle 2d 22099.
Breeder Est. H. E. Taber, Castile, N. Y.
Owner Est. H. E. Taber, Castile, N. Y.
Born Jan. 14, 1913. *Calved* May 26, 1917.
Served July 17, 1917. *Calved* Apr. 30, 1918.
Requirement for admission: 336.80 lbs. fat.
Supervised under one day test by Cornell Station, N. Y.

1917	Milk lbs.	Butter Fat %	Butter Fat lbs.
May 28,	119.9	4.67	5.60
June,	1243.3	4.67	58.06
July,	1230.5	5.21	64.11
Aug.,	1073.3	4.18	44.86
Sept.,	957.0	5.15	49.29
Oct.,	778.9	5.05	39.33
Nov.,	663.3	5.33	35.35
Dec.,	574.2	5.35	30.72
Jan., 1918,	506.4	5.77	29.22
Feb.,	402.0	5.66	22.75
Mar.,	327.3	5.30	17.35
Apr.,*	5.7	5.30	.30
May 27,	1045.3	5.60	58.54
Total	**8927.1**	**5.10**	**455.48**

*29 days dry.

Previous record begun as a three year old: 8774.10 lbs. milk, 482.95 lbs. butter fat. Published in Vol. XXXII.

RE-ENTRY 5422 CAMILLA'S MAY OF FOX RUN 44915 — **Official Year's Record, Class B**

Sire Pride's May King of Linda Vista 18617 A. R.
Sire Langwater May King 13001 A. R.
Dam Pride of Castle Haven 25981 A. R. 1564.
Dam Paul's Camilla 30215 A. R. 4707.
Sire Plymouth Paul 10353.
Dam Sheet Anchor's Camilla 11119.
Breeder Est. W. B. Rice, Peterboro, N. H.
Owner Est. W. B. Rice, Peterboro, N. H.
Born Nov. 27, 1912. *Calved* Sept. 9, 1917.
Served Mar. 1, 1918.
Requirement for admission: 352.60 lbs. fat.
Supervised by New Hampshire Station.

1917	Milk lbs.	Butter Fat %	Butter Fat lbs.
Sept. 15,	565.0	4.19	23.67
Oct.,	1092.5	4.19	45.78
Nov.,	958.4	4.20	40.25
Dec.,	897.5	4.66	41.82
Jan., 1918,	791.8	4.34	34.36
Feb.,	693.7	4.40	30.52
Mar.,	735.6	4.17	30.67
Apr.,	697.9	4.80	33.50
May,	702.6	5.02	35.27
June,	731.7	4.86	35.56
July,	672.9	4.60	30.95
Aug.,	558.3	4.78	26.69
Sept. 14,	222.5	4.78	10.64
Total	**9320.4**	**4.50**	**419.68**

Previous record begun as a three and one-half year old: 8433.50 lbs. milk, 395.31 lbs. butter fat. Published in Vol. XXXII.

RE-ENTRY 5429 LOTOTA OF UPLAND FARMS 52907 — **Official Year's Record, Class D**

Sire Langwater Cavalier 21012 A. R.
Sire Dolly Dimple's May King of Langwater 12997 A. R.
Dam Langwater Daisy 22139 A. R. 1042.
Dam Glenwood's Lotota Lenfestey 32376 A. R. 5026.
Sire Christie's Combination 14651 A. R.
Dam Lotota Lenfestey 19887 A. R. 813.
Breeder Frank P. Frazier, Ipswich, Mass.
Owner Frank P. Frazier, Ipswich, Mass.
Born Feb. 16, 1914. *Calved* Aug. 26, 1917.
Served Aug. 14, 1918.
Requirement for admission: 306.60 lbs. fat.
Supervised by Massachusetts Station.

1917	Milk lbs.	Butter Fat %	Butter Fat lbs.
Sept. 1,	1167.0	4.93	57.53
Oct.,	1240.2	5.20	64.49
Nov.,	1116.4	5.23	58.39
Dec.,	1047.2	5.56	58.22
Jan., 1918,	984.6	5.97	58.78
Feb.,	874.7	5.97	52.22
Mar.,	799.2	5.68	45.39
Apr.,	788.3	6.00	47.30
May,	921.6	5.96	54.93
June,	813.9	5.75	46.80
July,	749.2	5.99	44.88
Aug. 31,	698.3	6.23	43.50
Total	**11200.6**	**5.65**	**632.43**

Previous record begun as a two year old: 9232.10 lbs. milk, 519.74 lbs. butter fat. Published in Vol. XXXII.

RE-ENTRY 5605 PEARL'S PRIDE OF BROAD VISTA 49809 — **Official Year's Record, Class D**

Sire Province 20502 A. R.
Sire Imp. St. Amant of Lewison 12488 A. R.
Dam Linnie Landseer's Prize 20415.
Dam Pearl of Cornish 32346 A. R. 4040.
Sire Keystone of Cornish 14072 A. R.
Dam Cornish Queen 13233.
Breeder Morrill Bros., Cornish, Maine.
Owner Morrill Bros., Cornish, Maine.
Born Nov. 19, 1913. *Calved* Oct. 11, 1917.
Served Feb. 27, 1918.
Requirement for admission: 320.00 lbs. fat.
Supervised under one day test by Maine Station.

1917	Milk lbs.	Butter Fat %	Butter Fat lbs.
Oct. 16,	618.8	4.20	25.99
Nov.,	1069.0	4.56	48.75
Dec.,	937.4	4.61	43.21
Jan., 1918,	829.6	4.61	38.24
Feb.,	683.9	5.40	36.93
Mar.,	723.8	5.40	39.09
Apr.,	666.3	5.35	35.65
May,	721.4	5.79	41.77
June,	682.5	5.79	39.52
July,	654.0	6.14	40.16
Aug.,	571.0	6.17	35.23
Sept.,	475.7	6.30	29.97
Oct. 15,	212.8	6.30	13.41
Total	**8846.2**	**5.29**	**467.92**

Previous record begun as a two and one-half year old: 8577.70 lbs. milk, 441.25 lbs. butter fat. Published in Vol. XXXII.

RE-ENTRY 5633 BLANCHE OF BAYSIDE 44383 — **Official Year's Record, Class BB**

Sire Brutus of Bayside 13525 A. R.
Sire Strenuous 8216 A. R.
Dam Hazel of the Glen 18386 A. R. 1120.
Dam Imp. Belle of the Vrangue 27541 A. R. 2652.
Sire Starlight R. G. A. S. 1469 P. S., A. R.
Dam Belle of the Friquet R. G. A. S. 3076 F. S.
Breeder Henry C. Everett, Barnstable, Mass.
Owner E. E. Hills, Shrewsbury, Mass.
Born Jan. 16, 1913. *Calved* Aug. 8, 1917.
Served Oct. 22, 1917. *Calved* Aug. 1, 1918.
Requirement for admission: 344.40 lbs. fat.
Supervised by Massachusetts Station.

1917	Milk lbs.	Butter Fat %	Butter Fat lbs.
Aug. 14,	554.7	5.35	29.68
Sept.,	955.0	5.35	51.09
Oct.,	865.0	4.69	40.57
Nov.,	694.2	4.85	33.67
Dec.,	615.4	4.84	29.79
Jan., 1918,	637.1	5.60	35.68
Feb.,	579.0	5.54	32.08
Mar.,	611.2	5.80	35.45
Apr.,	540.5	5.72	30.92
May,	476.7	6.72	32.03
June,	393.0	6.43	25.27
July,*	37.1	6.43	2.39
Aug. 13,**	315.9	4.87	15.38
Total	**7274.8**	**5.42**	**394.00**

* 27 days dry.
** 1 day dry.

Previous record begun as a three year old: 6178.30 lbs. milk, 320.28 lbs. butter fat. Published in Vol. XXXII.

RE-ENTRY 5843 LOUISE GLENWOOD OF WALTER MAPLE 53512 — **Official Year's Record, Class E**

Sire Moira's Glenwood Boy 18015 A. R.
Sire Louan's Glenwood Boy 13658.
Dam Moira 17690.
Dam Ann of Crystal Springs 32208.
Sire Teddy of Sunny Valley 10995.
Dam Maid of Sunny Valley 20158.
Breeder George W. Kiel, Whitelaw, Wis.
Owner Frederick D. Countiss, Lake Geneva, Wis.
Born Mar. 23, 1914. *Calved* Mar. 29, 1917.
Served May 8, 1917. *Calved* Feb. 20, 1918.
Requirement for admission: 288.00 lbs. fat.
Supervised by Wisconsin Station.

1917	Milk lbs.	Butter Fat %	Butter Fat lbs.
Apr. 3,	648.9	5.23	33.94
May,	796.4	5.06	40.30
June,	784.0	4.95	38.81
July,	752.7	4.97	37.41
Aug.,	598.4	5.06	30.28
Sept.,	538.9	5.18	27.92
Oct.,	544.6	5.57	30.33
Nov.,	515.5	5.89	30.36
Dec.,	461.8	6.23	28.77
Jan., 1918,*	173.2	6.18	10.70
Feb.,**	128.4	5.11	6.56
Mar.,	921.2	4.73	43.57
Apr. 2,	55.5	4.73	2.63
Total	**8919.5**	**5.23**	**381.58**

*15 days dry.
**23 days dry.

Previous record begun as a two year old: 5846.90 lbs. milk, 308.84 lbs. butter fat. Published in Vol. XXXII.

Transfers of Guernsey Cattle From December 15 to December 31, 1918

BULLS

Adeline's King Sequel 49967—Charles Tomfohrde to Joseph L. Wenzel, Stratford, Wis.
Admiral of Edgemoor 38771 (Imp.)—Ferd Groner to Calvin Johnson, Cornelius, Ore.
Advocate of Kloten Maple Grove 53424—Lewis H. McGrath to Mrs. Anna Brandes, Chilton, Wis.
Aimable of the Isle 18373 (Imp.)—J. P. Agnew & Son to Darlington County Guernsey Breeders' Asso., Darlington, S. C.
Aimable of the Isle 18373 (Imp.)—Darlington County Guernsey Breeders' Asso. to James L. McIntosh, Dovesville, S. C.
Alice's King of Maple Hill 35524—Nels Nelson to Fred W. Brandt, Fennimore, Wis.
Amy's Boy of Valley Gem 53543—J. E. Wrage to Ulrich Scherrer, Granite Falls, Wash.
Angra's Duke of Abbyville 53718—R. C. Krueger to E. J. Oyer, Abbyville, Kans.
Angra's Duke of Kanopolis 53715—R. C. Krueger to J. J. Bircher, Kanopolis, Kans.
Answer of Webb Farms 51727—J. Griswold Webb to William C. Child, Woodstock, Conn.
Apple Tree Orlando 53427—Charles E. Perkins to J. L. Moyer, Fort Madison, Iowa.
Ardmore Beauty Boy 52417—F. E. Fox to Mort Woods, Ardmore, Okla.
Atkinson Julian 50602—Edgewater Stock Farm to Fuller E. Callaway, Lagrange, Ga.
Baubigny's Squire of Keewaydin 21834—R. D. Gates to William Erf & B. H. & H. F. Williams, Bellevue, Ohio.
Beauty King of Pleasant View 51830—Charles Schmidt to Frank Kennedy, Denmark, Wis.
Beauty's None uch of Spring Brook 48295—W. D. Pattee to Albert A. Van de Zande & Mrs. B. V. Prentice, Waupun, Wis.
Belva's Bob of Hillside 50877—Rush L. Chapman to M. P. Dewey, Ohio, Ill.
Ben Bolt of Clover Crest 50728—L. Jensen to E. H. Reff, Bagley, Minn.
Bess's Aimable of Whitehall 53624—Harry S. Dulin to J. Frank Pond, Wakefield, Va.
Bishop Elder of Elderwood 51540—Roy Burton to A. J. Halvers n, Whitewater, Wis.
Blenda's Franc 50606—Emil Marten to Gustave Paul, Fall Creek, Wis.
Bloom's Glenwood Boy 53597—Evart Sevits to O. L. Beal & L. F. Bechtel, Frederickton, Ohio.
Bobbie Fern 52534—William P. Zane to Hance Helms, Swedesboro, N. J
Bobbie of Hillside 53489—Rush L. Chapman to Albert Peck, Fort Atkinson, Wis.
Boy 50120—D. H. Skinner to F. F. Wilder, Waitsfield, Vt.
Brookmead's Golden King 51545—Frank Graham Thomson to Leslie Jefferis, Bridgeport, Pa.
Brookville Emmett of Hillview 53674—C. G. Bullers to H. S. Miller, Brookville, Pa.
Buchanan's Best 53429—Est. Hall Roberts to R. A. Nelson, Independence, Iowa.
Buckeye Lad 48282—John R. Briggs to L. B. La Rue, Ashville, Ohio.
Buttercup Lilly's Champion of Brookdale 47439—S. R. Nissley to Cornwall Estate, Cornwall, Pa.
Buttercup's King of Rocky Reach 53437—A. L. Lincoln to Est. Nathan Cushing, Norwell, Mass.
Buzza 51189—D. M. Shontz to M. A. Runkle, Kinsman, Ohio.
Captain Cedric 25977—L. P. Martiny to Guy Weidenkopf, Baraboo, Wis.
Captain Elder of Elderwood 49830—Roy Burton to Charles E. Braman & Son, Northport, Mich.
Caribou Captain 45496—Jesse L. Doan to O. H. Todd, Forest Lake, Minn.
Caribou Gold King 32787—Roth Bros. to F. W. Meyer, Barron, Wis.
Caribou Gold King 32787—F. W Meyer to N. M. Coleman, Barron, Wis.
Castereen's Bob 53488—J. E. Mack to Elmer Brounty, Fort Atkinson, Wis.
Charley of Howard 53457—Henry Schmidt to Willie Stolzeman, Cleveland, Wis.
Charlie of Crestfield 52352—Charles G. Jones & Son to W. Lewis & Walter E. Schrader, New Garden, Pa.
Charlotte's King of Rural Glade 52218—S. W. Townsend to William E. Woods, McDonald, Pa.
Chicona High Flyer 36493—J. Wesselius to J. H. Carr, Outlook, Wash
Chicona Joseph 52092—Albion L. Gile to James W. McCaulley, Arlington, Wash.
Chief's Sport's Hero 52365—Ray R. Allen to Charles E Minckler, South Hero, Vt.
Christie's King Royal of Blowmedown 53414—William E. Beaman to James B. Chabbourne, Cornish, N. H.
Christopher of Oaklawn 53487—Mrs. Fanny Macmillan Crane to R. P. Nelson, Grantsburg, Wis.
Cinderella's Ringard of Saradale 44871—Anderson Bros to A. B Arneson, Ettrick, Wis.
Clover Lawn's Flake 50006—Charles E. Wirt to Christ Wirt, Lewiston, Minn.
Clover Lawn's Masher's Major 50005—Charles E. Wirt to Adolph Humble, Rushford, Minn.
Colonel of Engelwood 51050—A C. Engel to L. Mich Rappold, Whitewater Wis.
Comet's Chief 51744—Ray Lewis to Elmer Walter, Kendall, Wis.
Comus of R. V. 51009—F. A Lindsay to Clarence Caldwell, West Barnet, Vt.
Corporal T. 50942—Est. H E. Taber to Floyd J. Wells, Castile, N Y.
Crowe's Lassie's Rose King 49006—John Crowe to Guy F. Leasman, Hector, Minn.
Curlley's Prince Diamond 46672—Franklin A. Altman to Charles Goldberg, Greensburg, Pa.
Curlley's Prince Diamond 46672—Charles Goldberg to Mrs Emma Coulter, Greensburg, Pa.
Dairymaid's Cavalier of Fox Valley 49168—C J. Kuhtz & Sons to P. T. & L E. Ozanne, Somers, Wis.
Dairymaid's Prince of Fox Valley 49169—Charles J Kuhtz to Dan Claffey & Son, Waukesha, Wis.
Dairymaid's Royal Rose of Fox Falley 49716—Charles Kuhtz to C. J. Hanson, Oconomowoc, Wis.
Daniel Starlight 53484—R Joy & Son to Craig Taylor, Dickinson, N. Y.
Darby's Ultra May King 53592—John W. Little to C. S. Wolfinger, Hagerstown, Md.
Dean Elder of Elderwood 49829—Roy Burton to M. E. Simonson, Whitewater, Wis.
Dewdrop's Duke of Honeyville 48420—A. E. Wilcox to Max Wheeler, Hillsboro, Wis.
Dexter of Graham's Dale 47994—W. R. & Robert H Graham to B. L. Rundell, Hammond, Wis.
Dixie's Nonpareil of Edgemoor 43688—Wilbur Van Der Kolk to Jacob Zylstra Hudsonville Mich.
Dolly Mapleton's Masher 41363—Frank McFee to T. McAuley, Kortright, N. Y.
Dolly's Dreadnought 52410—Ballard Bros. to William H. Umholtz, Niles, Mich.
Dora's Boy of Cold Water Farm 44317—D. T. Williams to Harry Bartlett, Templeton, Wis.
Duchess's Duke of Spring Lake 27171—W. H. Scott to B. A. Steverson, Amery, Wis.
Duchess's King of Lookwell Guernsey Farm 53660—Mervin Eby to Walter J. Eby, Elkhart, Ind.
Duke of Montdale 52369—T. D. Bell to Anderson Bros., Bartonsville, Vt.
Earl of Elmwood 51541—A. P. Bean to Albert Tews, Spencer, Wis.
El Cacique del Woodbine 41344—Sidney R. Stoddard to Otis N. Hunt, Pittsfield, Vt.
Elderon's Tommy Boy 35962—Louis Larson to Henry G. Omit, Iola, Wis.
Elmway's Dandy 50578—W. A. Lawson to T. A. Farrow Fisk, Wis.
Endymion of Frenchville 53646—W. F. Raichle to Selmer Mattson, Ettrick, Wis.
Equinox of Battenkill Farm 53686—James W. Bullock to Hill Brothers, Sunderland, Vt.
Fair Lad of Fairview 53510—A Pachernigg to Ebert S. Everson, Blair, Wis.
Fair Lad of Iona 53675—Lena V. Lord to John Stokes, Cockeysville, Md.
Fair Oaks Cadet 51634—Armand P. Rather to Henry Strebe, Chilton, Wis.
Fashion Freeman 53468—S. R. Nissley to William F Gable, Wyebrooke, Pa.
Fearless Freeman 53468—S. R. Nissley to William F. Gable, Wyebrooke, Pa
Fearless Jolly Joe 53604—Vance E. Conrad to Tom F. Day, Winston-Salem, N. C.
Fenton's Boy of Oak Grove 41208—J. A. Darnell to John R. Briggs, Briggsdale, Ohio.
Fern's Mar of Maple Broeck 53626—Drew Ten Broeck to Allen McIntyre, Bellflower, Ill.
First Dawn's Governor 23907—M. M. Williams to Mildred Breeders' Assn., Mildred, Minn.
First Dawn's Squire 50043—Albert C. Loring to Niels P. Jensen, Hutchinson, Minn.
Fisherman's Gold of Indian Bridge 50404—E. H. Sears to Joseph C. Trainer, Somerton, Pa.
Flora's King of Highway 53593—John W. Little to Jones Ohler, Harney, Md.
Floretta's Rival of Sunryside 47413—Ray H Alexander to C. B. Adams, Sodus, N Y
Florham Charter 4th 52767—William F. Fretz to William A. Frankenfield, Ottsville, Pa.
Florizel 5th's Boy 53462—William Brozovsky to Fred Wille, Columbus, Nebr.
Folly Girl's Yankee Kid of Elm Brook 53606—Charles D. Wilson to Albert Hathaway, East Lyme, Conn.
Folly King Secret 53591—Reuben H. Donnelley to Gustav Voigt, Claremont, Ill.
Franc Masher Sultana 34330—B. E. Williams to E. S. Williams, West Newton, Pa.
Frank Oweenee 52838—J H Epps to J. H. Regan, Yazoo City, Miss.
Frosty's Champion Lad 49004 (Imp.)—John Crowe to D. D. Chapin, Hutchinson, Minn.
Gala Beau 52968—Spencer Borden to Walter W. Holmes, Waterbury, Conn.
Galaxy Chene of Crab Tree 43307 (Imp.)—Grace G Durand to Dr. B. M. Caples, Waukesha, Wis.
Galaxy's McPeake 50853—Est. Myron C. Wick to C. H. Drissen, Youngstown, Ohio.
Garfield Boy 48547—H. T. Halvorsen to Adolph Shaffer, Whitewater, Wis.
General Felix of Engelwood 51051—A. C. Engel to Taylor & Bower, Whitewater, Wis.
General Hopeworthy 53430—Hoffman & Erdman to Emil Schwer, Fennimore, Wis.
Glenwood of Clovermead 48517—Louie Stoll to Fred Halberg, Atwater, Minn.
Glenwood's Boy of Veedun 51900—W. W. Clark to Albert Kumm, Pittsville, Wis.
Glover Girl's King 52650—Grant White to C. H. Stygles, Hyde Park, Vt.
Gold Dust's May King 7th 47874—F. W. Kimball to Walter Kruger, Paynesville, Minn.
Golden Croesus of Hearts-Haven 53458—U. A. Woodbury 2d to Roy R. Bartlett Burlington, Vt.
Golden Laddie of Trout-Brook 53537—Earle Champlin to S. S. Alley, Groton, N. Y.
Golden of Highland Grove Farm 40680—J. H. Durant to William Putnam, Bradford, Vt.
Golden of Highland Grove Farm 40680—William Putnam to Richard Cossingham, Norwich, Vt.
Golden's Sunny Jim 52388—Thomas R. Jordan to Perry G Smith, Sauquoit, N. Y.
Gold Lever 43358—W. R. Dunlop to George T. Coles, Maine, N. Y.
Gold Maker of Mountain View 45439—J. B. Van Wageher to F. C. Pierce, Jerome, Idaho
Goldseeker of Waterblest 53653—W. H. Peck to D. J. Maddock, Cuyahoga Falls, Ohio.
Governor Hazelwood of Meadowview 48152—M. M. Williams to C. A. Lindbergh, Little Falls, Minn.
Governor of Cooksburg 53602—J. M. DeWitt to Norwood Burhans, Cooksburg, N. Y.
Governor of Elmwood 49547—C. D. Curtis to Cornealius B. Robinson, New Lisbon, Wis.
Governor's Prize of Frie Baton 53461 (Imp.)—Frederick Phillips to George Packard, Villa Nova, Pa.
Guernfalfa Diplomat 50497—Math Michels to Henry Michels, Fond du Lac, Wis.
Guernfalfa Volunteer 51867—Math Michels to Miss Mary T. Husted, Christensen, Mont.
Halcyon's Prince of Trielm 53423—I. L. Cardwell to Edgar Wheeler, Imlay City, Mich
Hambro's Darling's Bob 48087—Ralph Tratt to Paul Schultz, Whitewater, Wis.
Harbor Hill Quartermaster 49277—Clarence H. Mackay to J. Dorr Bradley, Brattleboro, Vt.
Hayes King of Sunnyside 53588—James E. van Alstyne to Theodore Robinson, Asbury Park, N. J.
Heir of Sarnia 48752—Charles L. Hill to Joel Ross, Oshkosh, Wis.
Henniker's Miron 53580—William H. Caldwell to John B. Olson, Henniker, N. H.
Henschel's Beauty 53623—L. F. Henschel to Henry Johnson, Sister Bay, Wis.
Hickory Grove's Red Cross 51736—T. J. Wright to Clinton G. Price, Mauston, Wis.
Hickory Grove's Roy 51735—T. J. Wright to Harry Forbes, Elroy, Wis.
Hildred's King of Oak Lawn 29781—Clemens J. Meuer to John W. Thrall, Pickett, Wis.
Hillandale's Liberty Chief 49223—Henry C. Winslow to C. A. Baber, Round Hill, Va.
His Grace of Sarnia 47860—Charles L. Hill to Elwin B. Krause, Ripon, Wis.
Holden Yeksa of Plain View Farm 49928—K. O. Gaarder to Orlando Holter, Holmen, Wis.
Homestead Badger's King 53539—L. V. Axtell to W. W. De Beaugrine, Warrenton, Ga.
Homestead Volunteer 46693—L. V. Axtell to W. W. De Beaugrine, Warrenton, Ga.
Hoover of Lopez 53486—H. A. Wright to A. T. Erb, Port Stanley, Wash.
Hope of Echo Farm 53586 (Imp.)—E. A. Moore to Malcolm R. Wibberley, South Coventry, Conn.
Ilet's Prince 46573—Ray Lewis to P. G. Larson, Holmen, Wis.
Invader of Sarnia 52437—Charles L. Hill to A. T. Prescott, Baton Rouge, La.
Island's Princess's Jewel 43586—G. G. Hartley to Minnesota Forest Fires Relief Commission, Duluth, Minn.
Jack Rilma of Hillside 50878—Rush L. Chapman to L. E. Smithback, Cambridge, Wis.
Jennie's Captain of Ellavale 52270—F. Noonah to Adolph Jannusch, Mauston, Wis.
Jessie's Heiress's King 53673—W. L. Breitrick to John Nelson, Cadott, Wis.
Jeweller of Loberg Glen 49970—Est. L. L. Loberg to Hammie Alm & Louis Williams, Amherst, Wis.
John Yeoman of N. H. 53535—Frank W. Williams to Ignoc J. Bilmon, Ashuelot, N. H.

TRANSFERS OF GUERNSEY CATTLE

Jonathan's Good Luck 53722—R. B. Massey to Jonothan Jones, Millington, Md.
Judge Landis of Mountain View 53683—J. B. Van Wagener to J. T. Harshbarger, Filer, Idaho.
Judy's Azucena of Elmview 53652—Benjamin H. Throop to George T. Bloom, Scranton, Pa.
Junior Marshall of Pelican Valley 49154—O. B. Sillerude to John Sims, Pelican Rapids, Minn.
Jupiter of Clovermead 46511—Louie Stoll to M. Wessner, Mora, Minn.
Kedron of Quechee 53467—Charles H. Jones to George G. McCausland, Woodstock, Vt.
Kent's Choice of Mara Alva 53575 (Imp.)—A. C. Ramseyer to S. G. Yoder, Kent, Ohio.
King All Right Rilma 53668—E. L. Berg to Garfoot Bros., Cross Plains, Wis.
King Jack of Lake View 53554—Herbert Gray to C. F. Beatham, Lincoln, Me.
King Lawrence of Good Hope 53672—Fred C. Hansen to Eric Amble, Marshfield, Wis.
King of Alfa Hill 51259—H. A. Main to Ed Fischer, Johnson Creek, Wis.
King of Ferris School 53490—G. H. Cullen & E. R. Pennock to Ferris Industrial School, Marshallton, Del.
King of Ferris School 53490—Ferris Industrial School to Edwin Ball, Milltown, Del.
King of Jerpen 51918—Palmer Madson to August Lippert, Manitowoc, Wis.
King of King Hill 40473—S. M. Cook to S. M. Cook & Percival L. Lasher, Granville, N. Y.
King of Penobscot 52357—James A. Dunning to Willis G. Barker, Bucksport, Me.
King Ponto 46627—W. R. Dunlop to Charles Easton, Marietta, N. Y.
King Samson of Lake View 53553—Herbert Gray to Louis Albert, Winn, Me.
King Yeoman of Cloverleaf 26001—C. A. Peterson & G. R. Miller to C. A. Peterson, Weyauwega, Wis.
Kitchener's Bopeep of Iowanola 53564—Mountain Brothers to F. L. Timberlake, West Liberty, Iowa.
Kyrta's Autocrat 52583—H. W. Griswold to John Oscar Bendl, Stoddard, Wis.
Lad of Lookwell Guernsey Farm 53662—Mervin Eby to Mrs. Frank Staller, Fowler, Ind.
Lady's Lad of Grassmere 51464—Clark & Jackson to Arthur E. Phillip, Wheeler, Wis.
Lakedale Decoratus 52711—Reuben F. Erickson to Frank Lindgren, Marine on Saint Croix, Minn.
Langlois Chief of Elmview 44299—Benjamin H. Throop to Scranton Poor District, Clarks Summit, Pa.
Langwater Fisherman 21873—E. H. Sears to Est. George Mixter, Hardwick, Mass.
Larned's Duke of Angra 53717—R. C. Krueger to G. W. Bock, Larned, Kans.
Lassie's Robin 50953—George E. Richardson to A. F. Bixby, Garden City, Minn.
Lavender's Hayes Jess 52869—Wynter Burdick to J. Willard Bell, Greenwich, N. Y.
Leda's Prince of Groton 53596—F. L. Howes to Frederick A. Martin, Groton, Mass.
Leman of Forest Lake Farm 52425—Turrell & Degnan to Miss L. G. Keifer, South Montrose, Pa.
Lone Pine Laddie 37028—Albert Matthys to Phillip Wagenbach, Barron, Wis.
Lord Bonny of Maplecrest 47505—George W. Love to H. J. Hall, Cortland, Ohio.
Lord Bonny of Maplecrest 47505—H. J. Hall to George V. Davies, Mercer, Pa.
Lynn Flicker-tail 52110—J. P. Madson to Adolph Bruboken, Northland, Wis.
Magnolia's Hillside Prince 53513—James E. van Alstyne to Ezro Miller, Claverack, N. Y.
Major of Oakhurst 53667—Harlan J. Wilson to Albert Diestler, Hortonville, Wis.
Major Ray 53459—Austin L. Mott to Edward Barhite, Locke, N. Y.
Mansail of Maple Hill 45560—Ernest Lamberton to Royce S. Pitkin, Marshfield, Vt.
Maria's Prince of Mondamin 53618—Herbert T. Borden to Fred Lippincott, Moorestown, N. J.
Mark of Sevastopol 50173—L. F. Henschel to Arthur Klessig, Sturgeon Bay, Wis.
Mar's Jim of C. L. G. Farm 51434—Wallace Bros. to A. E. Wilhelm, Rapid City, Mich.
Mary Masher of Maple Cliff's Harry 53460—N. W. Richards to Harry Henderson, Saint Albans, Me.
Master Gold of Flying Hill 53647—Miss Caroline Archer to A. M. Diehl, Lehighton, Pa.
Master of Hillsview 53536—H. H. Hall to Harold Huffman, Amity, Pa.
Materna's Marcus 45632—V. E. & F. D. Bailey to Jacob Cernohous, River Falls Wis.
Maxwell Webster 49100—Fritz Stradtmann to Henry F. Eggers, Plato, Minn.
May Boy of Watch Hill 53493—Crosby Gaige to Edward J. Bowes, Ossising, N. Y.
May Rose King of Fountain Brook 53485—Charles H. Jones to L. R. Brunz, Amboy, Minn.
Meadow Valley's Pat 47882—Charles Schneider to A. O. Wilson, Augusta, Wis.
Merilla's Monk of Loberg Glen 46121—Est. L. L. Loberg to B. Harvey & Son, Amherst, Wis.
Merry May King 50285—S. M. Shoemaker to L. E. Hageman & Sons, Hastings, Minn.
Middledale King 52532—Calkins & Riggs to C. R. Schurch, Deer Lodge, Mont.
Milk Maid's May King 53514—S. M. Shoemaker to George E. Richardson, Garden City, Minn.
Minnewaska of Oak Hill 53589—Southern Alberta & Minnesota Land Co. to A. M. Wollan, Starbuck, Minn.
Miss Rude's Delmar 51166—John J. Hillis to William Sigler, Oconto Falls, Wis.
Monsieur Beaucaire of Annandale 53659—Moses Taylor to A. T. Herd Lambertville, N. J.
Morning Glory's Glendale Lad 49700—C. A. Smith to Thomas Beaverson, Downing, Wis.
Morning Glory's Major 49573—Wilbur J. Williams to Theodore Gloeckler, Portage, Wis.
Murne's Dan W. of Gazelle 53605—D. T. Bishop to Harry E. Fife, Canton, Ohio.
Mysie's Linden Boy 49833—L. D. Smith to James Marwick, Santa Barbara, Cal.
Naenakagan Boy 48460—Edgerton Bros. to Ernest Baumgartner, Waukesha, Wis.
Nankeen's King Royal of Blowmedown 53415—William E. Beaman to New Hampshire College Durham, N. H.
Naomi's King of Maple Hill Farm 24426—J. W. Carnagey to Guy Leroy Brown, Belton, Mo.
Nelba's Bill 53631—George V. Slye to Hoyt Raymond, Corry, Pa.
Nick of Valley Gem 53542—J. E Wrage to Thomas Jefferson, Arlington, Wash.
Ninox 49441—U. S. Blough to J. A. Wolf, Waterloo, Iowa.
Omar of Birchwood 45765—M. L. Welles to A. W. & R. O. Hargrave, Ripon, Wis.
Ora's Dick 49416—Mrs. Henry F. Ora to Mrs. John Meier, Kenosha, Wis.
Oratorio 34012—O. H. Giles to John Hensler, Marshfield, Wis.
Orlando of Edgemoor 47259—C. A. Peterson & G. R. Miller to John E. Peterson, Weyauwega, Wis.
Ortega of Bella Vista 50712—J. W. Henderson to S. B. Morrison, Ferndale, Cal.
Orvill of Birchwood 47468—M. L. Welles to Herman Neinas, Ripon, Wis.
Ovid of Birchwood 47845—M. L. Welles to Edward K. Fehl, Sturgeon Bay, Wis.
Oscar of Birchwood 45766—M. L. Welles to F. M. Whittemore, Brandon, Wis.
Otterbein King 53482—Canterbury Shakers to Otterbein Home, Lebanon, Ohio.
Pauline's Pioneer of Riverdale 49064—F. L. Howes to Stephen Sabine, Groton, Mass.
Paul of Mountain View 49608—J. B. Van Wagener to Leslie G. Perry, Wendell, Idaho.
Pedro of Spruceholm 42909—H. E. Whitmore to Ray E. Hovey, Avon, N. Y.
Pencoyd's Royal Secret 40685—Frank Graham Thomson to Richard G. Harwood, Littleton, Mass.
Peter of Emerichdale 50565—Julius Miller to Joseph Emmerich, Medford, Wis.
Peter of Hillview 53603—W. J. Herman to Gunder Henrikson, Melrose, Wis.
Phrosa's Royal 46214—T. S. Irwin to Charles G. Jones & Son, Avondale, Pa.
Pine Hill Echo of Arkville 53584 — Frank W. Dann to George E. Stewart, Arkville, N. Y.
Pride of Sumas 22028—J. O Anderson to F Urfer Lynden, Wash.
Pride's Victor Hugo of Seas Branch 53572—John Syverhus to Mrs. Wilkin Hange, Viroqua, Wis.
Prince Charming of Loudon 53483—Canterbury Shakers to Agnes J Harrison, Loudon, N. H.
Prince Hal of Orange 53676—F. A. Owen to Charles Hopper, Delaware, Ohio.
Princeling's Gay Lad 49419—O. Rudesill to Mrs. M. Hampton, Spring Valley, Wis.
Prince of Frie Baton 31995 (Imp.)—Isaac H. Clothier, Jr. to Fred Huggler, Bryn Mawr, Pa.
Producer of Forest Grove 52569—William H. Lammers to F. L. Williams, Elysian, Minn.
Proud Master 24689—Charles G. Christopherson to H. W. Griswold, West Salem, Wis.
Proud Max of Woodside Hall 52685—Simon L. Downey to Charles H. Nunamaker, Boonsboro, Md.
Queen of the Blicq's Yeksa 50399—K. O. Gaarder to Nils Engaas, Holmen, Wis.
Queen's Awful Boy 53721—Charles Cornford to Edward & Hugh Owen, Nashotah, Wis.
Queen's Liberty Boy 53538—Wallace Bros to William Butler, South Boardman, Mich.
Queen's Noble Man 53441—F. W. Corey to T. Willis Fears, Blooming Grove, N. Y.
Quoin's Prince of Hillside 51888—Rush L. Chapman to Walter William Heitz, Fort Atkinson, Wis.
Raider of the Gateways 28153—Arthur W. Wellington to A. C. Burnham, Montague City, Mass.
Raider's Flower Boy of Waddington 53433—E. W. Oglebay to D. H. Powell, Triadelphia, W. Va.
Randot Adjutant 53440—Louis S. Cox to Sumter County Cooperative Guernsey Bull Asso., Sumter, S. C.
Randot Adventurer 52594—Louis S. Cox to Clement Norton, Edgartown, Mass.
Raymond's Pride of Elmview 50487—Benjamin H. Throop to Scranton Poor District, Clarks Summit, Pa.
Raymond's Raider of Waddington 53435—E W. Oglebay to Wilbur H. Hinkle, Springfield, Ohio.
Red Cross Lad of Stillwater 53436—William E. Wilbur to Alfred K. Wilbur, Stillwater, N. Y.
Red Fawn of Dead Lake 46907—A. Marckel to A. A. Koepp, Richville, Minn.
Retta's Raider of Waddington 52821—E. W. Oglebay to A. C. Ramseyer, Smithville, Ohio
Retta's Raider of Waddington 52821—A. C. Ramseyer to Daniel Ramseyer, Smithville, Ohio.
Reuben of Hillside Farm 53664—Armie Voigt to Frank Heinzen, Keil, Wis.
Robin's Squire of Keewaydin 36471—Jay Frick to A. C. Ramseyer, Smithville, Ohio.
Rosalie's Memento 48416—Joseph Golinvaux to J. B. Vifquain, Belle Plaine, Iowa.
Rose's Bob Rilma 38748—Rush L. Chapman to F. Sievert, Milton Junction, Wis.
Rose's May King of A. D. F. 46748—C. W. Barron to John McCormack, Noroton, Conn.
Rose's Oak Knoll Lad 48849—J. H. Laney & Son to O. J. Moore, Ensley, Ala.
Rose's Proud Donald Sequel 52280—Charles Tomfohrde to Albert Morrow, Kokomo, Ind.
Royal Ender of Elderwood 50398—Roy Burton to Andrew G. Strom, Curtis, Mich.
Roy of Ochervoil Farm 48041—John L. Williams to Anton Hansen, Waukesha, Wis.
Saylor's Masher Sterling 46153—William H. Saylor to Mrs. R. Codoni, Tocaloma, Cal.
Shannon of Apple Ridge 52472—Oscar B. Waltz to Otto Gehres, Van Wert, Ohio.
Sho King 51475—John Pritchard to Ingman Larson, Strum, Wis.
Signorina's May King 29000—W. A. Powell to Mathew Casey, Boise, Idaho.
Silky's Boss 33666—Walter T. Allen to Ernest Schwiersch, Inglefield, Ind.
Sir Glenrose of Lexington 50966—Charles F. Fairbanks to L. C. Lovell, Bellows Falls, Vt.
Sir Herbert of Watch Hill 53494—Crosby Gaige to James Herbert Ferris, Peekskill, N. Y.
Sir John of Concha Spring Farm 53599—Willard B. Force to Anderson T. Herd, New York, N. Y.
Sir Peter of Spring Brook Farm 39680—Henry Nielsen to Fred Ranzal, Grasston, Minn.
Sophie's Sequel 53666—D. J. Maddock to W. H. Peck, Kent, Ohio.
Squire Alan 53654—Est. H. C. Grant to J. E. Farrar, Enosburg Falls, Vt.
Squire Charmant Laddie 50044—A. C. Loring to L. M. Paulson, Hutchinson, Minn.
Squire of Three Pines 53422—LaMott J. Close to Clarence E. Baker, Genoa, N. Y.
Squire of Valevue 53541—W. G. Vandenbark to J. Watt Moore, Frazeysburg, Ohio.
Squire of Webb Farms 46736—J. G. Webb to S. Howard Peckham, Putnam, Conn.
Starlight's Governor of Rose City 53594—W. A. Goodin to F. Muhly, Cornelius, Ore.
Star's Anchor of the Elms 20048—William H. Worth to State School for Boys, South Portland, Me.
Stranford's Derinna's Bob 47956—Ralph Tratt to M. B. Lee, Hillsboro, Wis.
Stranford's Glenwood Laddie 51154—G. E. Sargeant to Louis Barton, Long Prairie, Minn.
Sunbeam of Ridgeland 52318—William Wesener to Ernst Klessig, Cleveland, Wis.
Sunder and Lighting 53428—Lee S. Clymer to Willis R. Engler, Coopersburg, Pa.
Sunny Side Maid's Tom 53649—Paul Ruehs to John C. Stewart, Ada, Mich.
Syverson's Noble 46276—Loren Syverson to George Nelson, Courtenay, N. Dak.
Teddy Rilma Billaxy 53431—E. L. Berg to Samuel L. Linn, Hope, N. Dak.
The Rover of Thorn Hill 50132—August Ziesing to Charles Clark, Glasford, Ill.
Tommie of Annandale 52137—Moses Taylor to Winthrop Cowdin, Mount Kisco, N. Y.
Topsail of Hayfields 48840—N. B. Merryman to Arthur M. Ensor, Sparks, Md.
Triumph's Rival 53590—Guernsey K. Chaplin to Albert Kramer, Olympia, Wash.
Tweed of Webb Farms 50971—J. Griswold Webb to James M. Tweed, Williamstown, N. J.
University Raymond 51681—University of Wisconsin to C. H. Schafer, Waukesha, Wis.
University Wonder 50066—University of Wisconsin to C. H. Schafer, Waukesha, Wis.
Vesper's Squire of Riverside 53601—A. M. Sisler to Kelly & Kelly, Warba, Minn.
Vesta's Prince Zebulon 52111—J. P. Madsen to Elias Lamphear, Northland, Wis.
Victor King of Maple Side 53470—Albert Warrington to Samuel C. Smith, Fairhope, Ala.
Victory of Newell Heights 53587—North American Mfg. Co. to J. C. Cunningham, Chester, W. Va.
Viola's Berkshire Lad 53665—Arthur W. Blanchard to Charles O. Gould, Adams, Mass.
Violet's Governor of Sunnyside 50923—Ray H. Alexander to J. Howard Pratt, Knowlesville, N. Y.
Viva's Buster of Willow Wood 53720—W. O. Reith to Arthur Harder, Melville, Ore.
Waddington of Pauline's Wood 53600—August H. Vogel to Miss Bessie Buckley, Milwaukee, Wis.
Ward's Delight of Mara Alva 53577—Ward Ramseyer to T. M. Darby, Chester, S. C.
Ward's Pride of Mara Alva 53579—Ward Ramseyer to E. W. Gibson, Richburg, S. C.
Ward's Surprise of Mara Alva 53578—Ward Ramseyer to S. D. Cross, Chester, S. C.
Ward's Uneda Boy of Mara Alva 53576—Ward Ramseyer to H. J. Millen, Rodman, S. C.
Wawbeek's Duke 47807—Horace A. J. Upham to Charles Baker, Endeavor, Wis.
Wawbeek's Prince 47808—Horace A. J. Upham to D. A. Landt, Kilbourn, Wis.
Windflower 3d's Marshall 25286—E. W. Oglebay to A. C. Ramseyer, Smithville, Ohio.
Winnisquam Duke 44797—Mark H. Moody to Miss F. P. Mason, Walpole, N. H.
Winnisquam King Masher Trogan 52627—Mark H. Moody to James Campau, Roxbury, Vt.

TRANSFERS OF GUERNSEY CATTLE

Woodrow Anchor 53671—Miss Maude E. Thompson to W. R. Thompson, Bloomington, Ill.
Zelotus G. of Twin Elms 48812—Ivan L. Day to Fred Whiting, Jordan, N. Y.

COWS

Adelaide of Portland 57950—James B. Robertson to S. M. Shoemaker, Eccleston, Md.
Adora of Linwood 48051 (Imp.)—Edgewater Stock Farm to Alfred Luther, Armour, S. Dak.
Agnes B. of Corwin Hill 74862—A. C. Ramseyer to C. S. McCall & R. M. Pratt, Bennettsville, S. C.
Agnes B. of Corwin Hill 74862—C. S. McCall & R. M. Pratt to John L. McCall, Bennettsville, S. C.
Allie of Linwood 48052 (Imp.)—Edgewater Stock Farm to Alfred Luther, Armour, S. Dak.
Amelia of Sarnia 40245 (Imp.)—R. C. Krueger to G. W. Bock, Larned, Kans.
Anna of Evergreen View Herd 50053—Fred Gibbons to E. D. Wright, Salem, Ohio.
Antilles 81219—John Van Hesche to Phillip R. Gillen & Elroy Keim, South Bend, Ind.
Appi An 87932—E. C. Patten to Alonzo T. Bickford, Topsham, Me.
Apple Tree Anthea 80081—Harry E. Simon to D. M. Greeson, Kokomo, Ind.
April Girl of Fairview 52293—Jay Frick to A. C. Ramseyer, Smithville, Ohio.
April Girl of Fairview 52293—A. C. Ramseyer to J. Harper Gwin, Cornwall, S. C.
Archer's Golden Princess 72691—H. D. Lovejoy to H. R. Vergeront, Viroqua, Wis.
Arrah of Portland 38503—James B. Robertson to S. M. Shoemaker, Eccleston, Md.
Bangs Lily 73584—H. D. Lovejoy to H. R. Vergeront, Viroqua, Wis.
Barbara of Mountain View 75358—J. B. Van Wagener to Leslie G. Perry, Wendell, Idaho.
Beatrice Louise of Meadow Brook 65191—C. D. Schlabach to Nelson Stambaugh, New Berlin, Ohio.
Beatrix Hope 88098—Est. W. A. Dickinson to H. F. Dickinson, Heath, Mass.
Beauty Girl of Oak Grove 83269—J. A. Darnell to L. B. La Rue, Ashville, Ohio.
Beauty of Lookwell Guernsey Farm 87804—Jacob Schalliol to Mervin Eby, Wakarusa, Ind.
Beauty's Dairymaid of Briarbank 71324—W. T. Barbour to A. A. Ainsworth, Ossining, N. Y.
Beauty's Daughter of Meadowbrook 79047—R. V. Lindabury to Maurice Whitney, Berlin, N. Y.
Belladonna Maud of Guernsey Home Farm 83886 (Imp.)—H. C. McCamon & Son to C. S. McCall & R. M. Pratt, Bennettsville, S. C.
Belladonna Maud of Quernsey Home Farm 83886—C. S. McCall & R. M. Pratt to W. A. Darby, Lowryville, S. C.
Bella of the Effards 37428—Charles Breitrick to William H. Taggart, Manawa, Wis.
Belle of Ringgold Farm 54923—D. M. Walter to Sherman McAninch, Hatfield, Mo.
Belle of St. Lawrence 47830—J. W. Pirtle to R. M. Cooper, Jr., Wisacky, S. C.
Belle of St. Lawrence 47830—R. M. Cooper, Jr. to W. S. Wheeler, Saint Charles, S. C.
Belle's Beauty of Ringgold Farm 55299—D. M. Walter to C. E. Rusco, Blockton, Iowa.
Bell of Elk Meadow 84468—John F. Stallman to N. H. Nelson, Elk Mound, Wis.
Bell Queen of Briarbank 2d 56985—W. T. Barbour to A. A. Ainsworth, Ossining, N. Y.
Bernice's Fairy Queen 77835—F. S. Hutchins to F. A. Harth, Langley, Wash.
Bessie's Lilian of Sunnyside 73639—W. A. Alexander to J. Howard Pratt, Knowlesville, N. Y.
Bess of Broad Acres 54652—C. J. Hinds to Elmer A. Mabie, Maple Valley, N. Y.
Beth of Shuttlewick 79390—Myron A. Wick to Miss Lydia Meyer, Monroeville, Ohio.
Betty Elmwood 18777—E. B. Sweet to C. H. Dole, Brewer, Me.
Betty of Mountain View 68508—J. B. Van Wagener to Leslie G. Perry, Wendell, Idaho.
Beulah of Clover Lawn 81050—Charles E. Wirt to Guy H. Pierce, Lewiston, Minn.
Birdie of Clara Cooper Farms 53908—Loren Syverson to George E. Brastrup, Courtenay, N. Dak.
Blanche of Maplehurst 18510—C. A. Peterson & G. R. Miller to C. A. Peterson, Weyauwega, Wis.
Blanche of Spring Meadow 73865—Lewis H. McGrath to Paul Brandes, Chilton, Wis.
Blanch of the Isle 68656 (Imp.)—John C. Haartz to C. Le Roy Cleaver, Hingham Center, Mass.
Bobby's Hazel of Sunnyside 73640—W. A. Alexander to V. W. Weaver, Morrisonville, N. Y.
Bob's Hambro's Bonnie 88102—Ralph Tratt to Carl T. Kunston, Scandinavia, Wis.
Bob's H. S. Lily 88103—Ralph Tratt to Carl T. Knutson, Scandinavia, Wis.
Bonito's Daisy 56797—Emil Marten to Gustave Paul, Fall Creek, Wis.
Bonita's Secret 63037—Charles H. Jones to George G. McCausland, Woodstock, Vt.
Boone's Blancheland Daisy 83998 (Imp.)—Areva Van Huss to Charles L. Hill, Rosendale, Wis.
Boone's Blancheland Daisy 83998 (Imp.)—Charles L. Hill to Ernest Kolb, Barron, Wis.
Boone's Hazel 87908 (Imp.)—Charles L. Hill to Areva Van Huss, Lebanon, Ind.
Bourgage Lil 34362 (Imp.)—Drew Ten Broeck to H. F. Ross, Augusta, Ill.
Brickfield Doris of Mara Alva 68155 (Imp.)—S. N. Root to Lowell Gable, Wyebrooke, Pa.
Brickfield Doris of Mara Alva 68155 (Imp.)—Lowell Gable to George D. Horst, Reading, Pa.
Brooklyn's Best Girl 54748—J. M. Fox to John Dreibellis, Emlenton, Pa.
Brookmead's September Morn 55401—Frank Graham Thomson to Myron A. Wick, Cleveland, Ohio.
Brown Beauty Sequel 70251—Lawrence Miller to H. C. McCamon & Son, Lisbon, Ohio.
Brown Beauty Sequel 70251—H. C. McCamon & Son to C. S. McCall & R. M. Pratt, Bennettsville, S. C.
Brown Beauty Sequel 70251—C. S. McCall & R. M. Pratt to A. P. Breeden, Bennettsville, S. C.
Buckeye Maid 57092—L. N. Everett to H. J. Hall, Cortland, Ohio.
Buckeye Maid 57092—H. J. Hall to W. L. McConnell, Youngstown, Ohio.
Burness of Highway 2d 63381—John W. Little to J. A. Tawney, Gettysburg, Pa.
Buttercup of Elmview 54555—Benjamin H. Throop to George T. Bloom, Scranton, Pa.
Butterfly of Maple Ridge Farm 88096—H. J. Hall to W. E. Ellenberger, Garrettsville, Ohio.
Callie of Sunset View 82195—C. A. Peterson & G. R. Miller to C. A. Peterson, Weyauwega, Wis.
Caromel 40114—Fred Johnson to John V. Hang, Canton, Ohio.
Caromel's Juanita 53414—Fred Johnson to John V. Hang, Canton, Ohio.
Carteret's Lady Beauty of Mara Alva 83877—A. C. Ramseyer to William H. Steffens, Toledo, Ohio.
Cassie of Elkview 86145—Thomas M. Hodgson to A. M. Hodgson, New London, Pa.
Castello's Yeksa Beauty 47873—William S. Reynolds to A. W. Lawrence, Sturgeon Bay, Wis.
Charmante Gold Dust 57548—Charles H. Jones to George G. McCausland, Woodstock, Vt.
Chenango Nancy 47249—Albertus Aldrich to M. B. Slater, Plymouth, N. Y.
Cherry of Pine Grove 69433—C. J. Hinds to Elmer A. Mabie, Maple Valley, N. Y.
Christine of Arcady 31777—Charles H. Jones to George G. McCausland, Woodstock, Vt.
Clare of Cloverleaf 55712—Charles Breitrick to William H. Taggart, Manawa, Wis.
Cleopatra of Goodnestone 5th 40614—L. A. Hager to W. J. Sanborn, Framingham, Mass.
Clover Blossom of Overland 67281—C. J. Hinds to Elmer A. Mabie, Maple Valley, N. Y.
Clover of Shady Brook 87859—Thomas J. Kitson to David Bowman, Swiftwater, Pa.
Clover of the Summit 73435—L. V. Everett to H. J. Hall, Cortland, Ohio.
Clover of The Summit 73435—H. J. Hall to Henry C. Johnson, Knox, Pa.
Colinthia of Clovermead 33954—Louie Stoll to Fred Cook, Mora, Minn.
Coliseum's Countess 56547—J. R. Love & Son to L. D. Kellogg, Deerfield, Ill.
Countess of Guernsey Home Farm 83873—H. C. McCamon & Son to C. S. McCall & R. M. Pratt, Bennettsville, S. C.
Countess of Guernsey Home Farm 83873 (Imp.)—C. S. McCall & R. M. Pratt to H. T. Boyd, Cornwell, S. C.
Craigmoor Violet Robilliard 70855—George C. Cooper to J. F. Cotton, Chippewa Falls, Wis.
Creamy Linden 60718—George T. Brill to George A. Brill, Elk Mound, Wis.
Cypress of Sarnia 53729 (Imp.)—Charles L. Hill to Fred J. Reuping, Fond du Lac, Wis.
Daffodil of New Castle 51716—E. H. Sears to George A. Bartlett, Willimantic, Conn.
Dairymaid of Sun Set View 87748—C. A. Peterson & G. R. Miller to C. A. Peterson, Weyauwega, Wis.
Daisy of Bonita 57680—Mrs. M. M. Danielson to Walter Hug, Medford, Wis.
Daisy of the Valley Fountain Farm 63665—C. A. Peterson & G. R. Miller to C. A. Peterson, Weyauwega, Wis.
Daisy's Jessie of Hickory Hill 87945—F. J. Rummell to G. P. Thompson & Son, Mercer, Pa.
Dawn of Sun Set View 80144—C. A. Peterson & G. R. Miller to C. A. Peterson, Weyauwega, Wis.
Della of Diedrich Farm 68845—A. C. Diedrich to The Ware Shoals Mfg. Co., Ware Shoals, S. C.
Della's Delight 77793—E. T. Howard to C. A. Sherwood, Hilliards, Ohio.
Dewdrop of Guernsey Home Farm 83888 (Imp.)—H. C. McCamon & Son to C. S. McCall & R. M. Pratt, Bennettsville, S. C.
Dewdrop of Guernsey Home Farm 83888 (Imp.)—C. S. McCall & R. M. Pratt to A. Mayo McKeown, Cornwell, S. C.
Diama of Winnebago 71080—J. LeRoy Larson to R. M. Cooper, Jr., Wisacky, S. C.
Diamond des Gacheres 79048—R. V. Lindabury to Maurice Whitney, Berlin, N. Y.
Dimples of Elderwood 64386—Roy Burton to Peter Reiss, Sheboygan Falls, Wis.
Doe's Hambro 78148—Frank E. Fox to Joe Cooper, Richland Center, Wis.
Dolly Bloom's Neanietta of Ingleside 68496—John Van Hesche to Ira Ullery, South Bend, Ind.
Donnington Honeydew 9th 75512 (Imp.)—F. S. Peer to Ramsey Turnbull, Bernardsville, N. J.
Donnington Jubilee 8th 75519 (Imp.)—F. S. Peer to William De Mott, Madison, N. J.
Dora's Queen 27257—W. D. Phelps to E. T. Howard, Hilliards, Ohio.
Dorcas of New Castle 50969—E. H. Sears to Alfred L. Lincoln, Norwell, Mass.
Doris of Cuyuna 44398—H. G. Miller to Benson County Agricultural & Training School, Maddock, N. Dak.
Dorothy Jean of Malvern 58513—A. O. Haldeman to Arch T. Coiner, Silver City, Iowa.
Dorothy of Little Platte 67063—Clyde McLeod to W. C. Enloe & Son, Rewey, Wis.
Dorothy W. of Oak Grove 83270—J. A. Darnell to L. B. La Rue, Ashville, Ohio.
Dorr's Maid's Primrose 71398—Jay Frick to A. C. Ramseyer, Smithville, Ohio.
Dorr's Maid's Primrose 71398—A. C. Ramseyer to Elton Shoppell, Hume, Ohio.
Downe Kitty 75494 (Imp.)—F. S. Peer to William De Mott, Madison, N. J.
Duke's Dew Drop 88024—George Einfeldt to William Bernsee, Curtis, Wis.
Edna March of Indian Hill 65583—H. W. Wigman to Loudoun County Breeders' Asso., Purcellville, Va.
Edna March of Indian Hill 65583—Loudoun County Breeders' Asso., to H. S. Dulin, Bluemont, Va.
Edna of Mara Alva 75324 (Imp.)—S. N. Root to Lowell Gable, Wyebrooke, Pa.
Edna of Mara Alva 75324 (Imp.)—Lowell Gable to Joseph L. Murphy, Phoenixville, Pa.
Edna's Lillie 80525—A. C. Ramseyer to C. S. McCall & R. M. Pratt, Bennettsville, S. C.
Edna's Lillie 80525—C. S. McCall & R. M. Pratt to Jessie Adams, Bennettsville, S. C.
Elaine of Chicona 56305—Albion L. Gile to J. E Wrage, Arlington, Wash.
Elroy's Katy 72851—D. T. Williams to George Newlin, Hutchinson, Kans.
Elroy's Sweet Lassie 72852—D. T. Williams to George Newlin, Hutchinson, Kans.
Elvina of Sarnia 87347 (Imp.)—Charles L. Hill to Fred J. Rueping, Fond du Lac, Wis.
Emmalena of King Hill 39877—S. M. Cook to S M. Cook & Percival L. Lasher, Granville, N. Y.
Euda of Pleasant View 86017—George S. Smith to Charles G. Woodbridge, Lynn, Mass.
Fairest's Betty of Edgewood 70002—George W. Welch to John V. Palmer, Cambridge, Ill.
Faith's Beauty 37831—G. L. McAlpin to Ralph J. Sayre, Bridgehampton, N. Y.
Fancy Rose of Passee Villa 77216 (Imp.)—William Church Osborn to J. L. Hope, Madison, N. J.
Fan's Beauty of Mara Alva 75342 (Imp.)—C. S. McCall to F. B. Moore, McCall, S. C.
Favorite's Belle of Mara Alva 87982—J. H. Woodward to A. C. Ramseyer, Smithville, Ohio.
Flavia's Pride 54825—W. H. Steele to Seymour Brothers, West Allis, Wis.
Fleck of Oak Grove 84297—J. A. Darnell to L. B. La Rue, Ashville, Ohio.
Flora Irene of Mara Alva 75327 (Imp.)—J. H. Silvis to W. H. Dawson, Scottdale, Pa.
Flossie's Pride of Weymouth 42188—W. J. Kyle to Bert E. Hook, Fort Atkinson, Wis.
Foshay's Cosette 83547—Octav Voget to Arthur Case, Oak Harbor, Wash.
Foshay's Fantine 88008—Octav Voget to Ralph Engle, Coupeville, Wash.
Francesca's Queen of Mara Alva 87981—Jay Frick to A. C. Ramseyer, Smithville, Ohio.
Francesca's Queen of Mara Alva 87981—A. C. Ramseyer to Ward Ramseyer, Smithville, Ohio.
Francesca's Queen of Rose Dale 62921—Jay Frick to A. C. Ramseyer, Smithville, Ohio.
Francesca's Queen of Rose Dale 62921—A. C. Ramseyer to W. E. Ellenberger, Garrettsville, Ohio.
Francesca Uneda Maid of Mara Alva 87980—Jay Frick to A. C. Ramseyer, Smithville, Ohio.
Francesca Uneda Maid of Mara Alva 87980—A. C. Ramseyer to W. P. Craig, Pittsburgh, Pa.
Frances of East View 41424—Willard Carpenter to Marion Lewis, Cameron Mills, N. Y.
Frederick's Lily Belle of Elderwood 69838—Mrs. Roy Burton to L. D. Kellogg, Deerfield, Ill.
Galaxy's Maid of Farmdale 76209—C. S. McCall to Light Townsend, Blenheim, S. C.
Galaxy's Pet of Mara Alva 87983—A. C. Ramseyer to Felix Witschie, Mansfield, Ohio.
Galaxy's Sequel's Lady Helen 79377—Ward Ramseyer to W. H. Brown, Cardington, Ohio.
Glendora of the Valley 53947—C. A. Peterson & G. R. Miller to C. A. Peterson, Weyauwega, Wis.
Glen Gable Gaby 42828—William F. Gable to Margaret M. Sheahan, Lyndell, Pa.
Glenwood Ceratina of Sugar River 64810—Clark & Jackson to T. A. Anderson, Grand Rapids, Wis.
Glenwood Girl of the Valley 53583—C. A. Peterson & G. R. Miller to C. A. Peterson, Weyauwega, Wis.
Glory of Atwood's Dairy 87876—C. D. Atwood to E. D. Buker, Richmond, Me.
Golden Lucile of Elk Mound 84577—Allan H. Dickson to Martin Rhude, Elk Mound, Wis.
Golden Princess of Guernsey Home Farm 81315—H. C. McCamon & Son to C. S. McCall & R. M. Pratt, Bennettsville, S. C.
Golden Princess of Guernsey Home Farm 81315—C. S. McCall & R. M. Pratt to C. S. McCall, Bennettsville, S. C.
Golden Tidy of Sun Set View 87750—C. A. Peterson & G. R. Miller to C. A. Peterson, Weyauwega, Wis.
Governor's Pearl of Meadowview 69737—M. M. Williams to W. H. Bohlman, Thompson, N. Dak.

TRANSFERS OF GUERNSEY CATTLE

Governor's Yeksa May of Rose City 84456—W. A. Goodin to John Malloy, Laurel, Ore.
Governs Mignonette 2d 67905 (Imp.)—A. C. Diedrich to The Shoals Mfg. Co., Ware Shoals, S. C.
Gretia M. 48718—F. O. Melvin to Freeman H. Gillingham, Bradford, N. H.
Guernfalfa Julia 71844—Math Michels to Miss Mary T. Husted, Christensen, Mont.
Harwood Cleopatra 73423—L. A. Hager to Ludwig Nordstedt, Warwick, Mass.
Hazel B. of Hillside 41360—Rush L. Chapman to John Brandel, Fort Atkinson, Wis.
Hero's Fanny of Mara Alva 77239 (I mp.)—A. C Ramseyer to R. M. Pratt, Bennettsville, S. C.
Hesitation's Tulip 81494—H. C. McCamon & Son to C. S. McCall & R. M. Pratt, Bennettsville, S. C.
Hesitation's Tulip 81494—C. S. McCall & R. M Pratt to W. W. Gaston, Rodman, S. C.
Hillside's Joker's Lenorill 80967—J. E. Mack to John Krueger, Fort Atkinson, Wis.
Hillside's Lenorill Stranford 80968—J. E. Mack to John Krueger, Fort Atkinson, Wis.
Holden's Roseleaf 75846—H. D. Lovejoy to H. R. Vergeront, Viroqua, Wis.
Homestead Etta May 77464—L. V. Axtell to W. W. Carpenter, Linden, Pa.
Homestead Fillpail 77463—L. V. Axtell to W. W. De Beaugrine, Warrenton, Ga.
Homestead Hilda 45657—L. V. Axtell to C. L. Jones, Forest Hill, Tenn.
Homestead's Goldfly 77466—L. V. Axtel W. W. De Beaugrine, Warrenton, Ga.
Hope of Highland Place 77128—Joseph Golinvaux to J. B. Vifquain, Belle Plaine, Iowa.
Hussey of Elderwood 2d 69839—Roy Burton to L. D. Kellogg, Deerfield, Ill.
Ida Valentine of Bon Ayre 72139—Lowell Gable to George F. Ebert, Phoenixville, Pa.
Iona Iola 81659—R. P. Johnson to Ed Gilbertson, Milnor, N. Dak.
Irene of Locust Hill 9th 67743—C. J. Hinds to Elmer A. Mabie, Maple Valley, N. Y.
Isabelle of Egypt 76305—Charles L. Berg to C. Hershberger, Bremen, Ind.
Isabella of Fairview 31116—Village Farms to Roberts A. Holmes, Grand Rapids, Mich.
Janet Queen 71683—Robert Gould Shaw 2d to Louis F. Trafton, Sanford, Me.
Jardinette of Beaver Ridge 30976—A. C. Ramseyer to Crosby Gaige, Peekskill, N. Y.
Jeanette of Guernsey Home Farm 78365—H. C, McCamon & Son to C. S. McCall & R. M. Pratt. Bennettsville, S. C.
Jeanette of Guernsey Home Farm 78365—C. S. McCall & R. M. Pratt to H. T. Boyd, Cornwell S. C.
Jeannette's Pearl 79049—R. V. Lindabury to Maurice Whitney, Berlin, N. Y.
Jean of Middlebrook 70526—Gage E. Tarbell to John E. McLaughlin, Clinton, N. Y.
Johanna of High Rock 57161—Herbert H. Tomlinson to Rollin S. Woodruff, New Haven, Conn.
Johanna's Pride of Sunnyside 74853—Herbert H. Tomlinson to Rollin S. Woodruff, New Haven, Conn.
Joker's Lenorill 49550—J. E. Mack to John Krueger, Fort Atkinson, Wis.
Joker's Rose's Lenorill 87831—J. E. Mack to George H. Benson, Cambridge, Wis.
June of Clara Cooper Farms 56257—Loren Syverson to W. W. Bemis, Courtenay, N. Dak.
Katrina R. of Ashby 62644—E. K. Teisberg to K. T. Dalager, Saint Hilaire, Minn.
King of the May's Francesca 50545—Jay Frick to A. C. Ramseyer, Smithville, Ohio.
King of the May's Francesca 50545—A. C. Ramseyer to Champ Jackson, Lake, Ohio.
King's Beauty Bell 87753—F. C. Wotring & Son to J. Burton, La Grange, Ohio.
La Belle des Belles III. 82430 (Imp.)—Frank S Peer to Gertrude L. C. Tucker, Willoughby, Ohio.
La Belle Orgueil 88161—Price McKinney to F. J. Hinkston, Willoughby, Ohio.
Laddie's Alpha of Maple Ridge Farm 88095—F. S. Hall & Son to W. E. Ellenberger, Garrettsville, Ohio.
Laddie's Janette of Maple Ridge Farm 88093—H. J. Hall to W. E. Ellenberger, Garrettsville, Ohio.
Laddie's Marguerite of Maple Ridge Farm 88094—H. J. Hall to W. E. Ellenberger, Garrettsville, Ohio.
Lady Blanche of Springdale 48086—D. C. Palmeter to Anandus Disterhope, Berlin, Wis.
Lady Fox of Riverside Park 82730—D. C. Palmeter to H. R. Mosely, Omro, Wis.
Lady Gordon of Mountain View 81755—J. B. Van Wagener to J. T. Harshbarger, Filer, Idaho.
Lady Hazard 2d 50972—Olin S. Olmstead to C. N. Dodge, Hartford, Conn.
Lady of Sunset View 81601—C. A. Peterson & G. R. Miller to C. A. Peterson, Weyauwega, Wis.
Lady Somerset of The Summit 73436—I. N. Everett to H. J. Hall, Cortland, Ohio.
Lady Somerset of The Summit 73436—H. J. Hall to Henry C. Johnson, Knox, Pa.
Lady Valentine of Elderwood 59276—Roy Burton to B. K. Regula, Oconomowoc, Wis.
Lady Vaness of Hill Top Farm 83473—John Van Hesche to Philip R. Gillen & Elroy Keim, South Bend, Ind.
Lady Viola McCoy 36120—L. N. Everett to H. J. Hall, Cortland, Ohio.
Lady Viola McCoy 36120—H. J. Hall to J. H. Magee, Portersville, Pa.
Lady Zoah 87827—James A. Davis to Ery Hawkins, Randolph, Ohio.
Laura of Homestead 2d 23821—D. S. McElrath to C. E. Polley, Transfer, Pa.
Lenorill Stranford 36711—J. E. Mack to John Krueger, Fort Atkinson, Wis.
Leominster Hope 66700—W. H. Boyden to L. A. Hager, Littleton, Mass.
Leominster Hope 66700—L. A. Hager to Ludwig Nordstedt, Warwick, Mass.
Leona Grace 41020—Rush L. Chapman to C. M. Hiles, Palmyra, Wis.
Libby Select 21807—L. L. Coggshall to W. Pitt Parker, Moravia, N. Y.
Liberty Bell of Spring Meadow Farm 84508 Lewis H. McGrath to Mrs. Anna Brandes, Chilton, Wis.
Lila of Edgewood 41469 (Imp.)—J. A. Darnell to L. B. La Rue, Ashville, Ohio.
Lila of Oak Grove 73855—J. A. Darnell to L. B. La Rue, Ashville, Ohio.
Lila of Riverside 60286—David Bogie to C. Roy McCanna, Burlington, Wis.
Lilet of Briarbank 59700—W. T. Barbour to A. A. Ainsworth, Ossining, N. Y.
Lilian May of Mara Alva 75316 (Imp.)—S. N. Root to Lowell Gable, Wyebrooke, Pa.
Lilian May of Mara Alva 75316 (Imp.)—Lowell Gable to W. H. Hepburn, Kenton, Del.
Lillian of Portland 50079—James B. Robertson to S. M. Shoemaker, Eccleston, Md.
Lillie of the Valley Fountain Farm 48713—C. A. Peterson & G. R. Miller to C. A. Peterson, Weyauwega, Wis.
Lilly of Cloverleaf 46106—Charles Breitrick to William H. Taggert, Manawa, Wis.
Lily of Linden Home 23010—F. H. Reith to W. O. Reith, Astoria, Ore.
Lily of Willow Wood 87829—F. H. Reith to W. O. Reith, Astoria, Ore.
Lily's Edna May 72561—Lobdell & Blott to R. R. Schwartz, Troy Center, Wis.
Lily's Edna May 72561—R. R. Schwartz to O. J. Moore, Ensley, Ala.
Lorna of Mountain View 83034—J. B. Van Wagener to Leslie G. Perry, Wendell, Idaho.
Lotawana of Rose City 67758—W. A. Goodin to John Malloy, Laurel, Ore.
Lottie Rose of Pine Hill 88097—E. A. Black & Sons to David W. Williams, Lake Forest, Ill.
Lucina's Beauty 42055—C. A. Peterson & G. R. Miller to C. A. Peterson, Weyauwega, Wis.
Mabel of La Grange 42077—Est. John G. Mobley to S. S. Boyleston, Columbia, S. C.
Mabel of La Grange 42077—S. S. Boyleston to L. H. Ferguson, Columbia, S. C.
Mabel of La Grange 42077—L. H. Ferguson to A. L. James, Darlington, S. C.
Madge of Mara Alva 75320 (Imp.)—A. C. Ramseyer to C. S. McCall & R. M. Partt, Bennettsville, S. C.
Madge of Mara Alva 75320 (Imp.)—C. S. McCall & R. M. Pratt to John R. Townsend, Jr., Blenheim, S. C.
Mag of Egypt 85422—Charles L. Berg to C. Hershberger, Bremen, Ind.
Malcolm's Golden Lassie 28681—J. T. Marshall to J. A. Baker, Lisbon, N. Y.
Margie Spratley of Bradhurst 55614—C. S. McCall to T. C. Faley, Chester, S. C.
Marie V. of High Rock 57163—Herbert H. Tomlinson to Rollin S. Woodruff, New Haven, Conn
Marion of Fairoaks 56385—C. R. Phillips to Marvin Mills, Endeavor, Wis.
Marjorie of Mountain View 88125—J. B. Van Wagener to Leslie G. Perry, Wendell, Idaho.
Masher's Jane of Guernsey Home Farm 81316—H. C. McCamon & Son to C. S.McCall & R. M. Pratt, Bennettsville, S. C.
Masher's Jane of Guernsey Home Farm 81316—C. S. McCall & R. M. Pratt to H. W. Miller, Chester, S. C.
Mattie's Lily of the Valley 80452—G. H. Lammers to F. L. Williams, Elysian, Minn.
Maud's Own Daisy 48007—M. S. Polley to C. E. Polley, Transfer, Pa.
Maxima of Guernsey Home Farm 83862—H. C. McCamon & Son to C. S. McCall & R. M. Pratt, Bennettsville, S. C.
Maxima of Guernsey Home Farm 83862 (Imp.)—C. S. McCall & R. M. Pratt to T. C. Faley, Chester, S. C.
May of Fair Wold 86692—F. O. Uehling to W. A. Munn, Janesville, Wis.
May Rose of Haddon 36914—Albion L. Gile to L. R. Palmer, Arlington, Wash.
May Rosetta 54996—S. L. Dudley to H. W. Griswold, West Salem, Wis.
May Rosetta 54996—H. W. Griswold to R. U. Burdick, Tomah, Wis.
Mesaba Bell Queen of Briarbank 64197—W. T. Barbour to A. A. Ainsworth, Ossining, N. Y.
Middledale Sue Belle 71179—C. Cogley to Calkins & Riggs, Creswell, Ore.
Middledale Sue Belle 71179—Calkins & Riggs to F. A. Majewski, Yakima, Wash.
Mildred of Portland 52695—James B. Robertson to S. M. Shoemaker, Eccleston, Md.
Mildred of Sun Set View 80143—C. A. Peterson & G. R. Miller to C. A. Peterson, Weyauwega, Wis.
Milk Maid's May Rose 44138—S. M. Shoemaker to Charles D. Cleveland, Eatontown, N. J.
Minnehaha of Prospects 85548—Mrs. M. M. Danielson to Walter Hug, Medford, Wis.
Miriam's Beautiful Lady 64746—M. M. Williams to W. H. Bohlman, Thompson, N. Dak.
Miss Gistana 71680—Robert Gould Shaw 2d to Louis F. Trafton, Sanford, Me.
Miss Glen 23242 (Imp.)—Ballard Bros. to L. C. Griffith, Granger, Ind.
Miss Glendora 2d 48725—Peter A. Sagen to M. J. Wrolstad, Northland, Wis.
Miss Glenn Lake Side 75945—Peter A. Sagen to M. J. Wrolstad, Northland, Wis.
Miss Jane of Linden Lodge 87877—John P. Schuering to A. P. Bean, Vesper, Wis.
Miss Kenilworth Gold 87874—J. E. Sedgwick to Joseph Golinvaux, Waterloo, Iowa.
Miss McCoy's Pride 40770—L. N. Everett to H. J. Hall, Cortland, Ohio.
Miss McCoy's Pride 40770—H. J. Hall to W. H. Long, Volant, Pa.
Miss Wealthy 59325—A. P. Pamperin to Mary J. Powers, Green Bay, Wis.
Mixter Queen of Bon Ayre 62784—C. D. Schlabach to Nelson Stambaugh, New Berlin, Ohio.
Mohegan Belle of Glenburnie 58830—E. H. Sears to George A. Bartlett, Willimantic, Conn.
Mollie Lou 31168—Est. Hall Roberts to R. A. Nelson, Independence, Iowa.
Mollie of Clover Leaf 43148—Charles Breitrick to William H. Taggart, Manawa, Wis.
Molly Nance 82864—S. M. Cook to S. M. Cook & Percival L. Lasher, Granville, N. Y.
Molly VII. of Clairmont 39696 (Imp.)—Robert E. Bonner to D. Frank Dillon, Fitchburg, Mass.
Molly of Mondamin 68312—William P. Zane to Herbert T. Borden, Mickleton, N. J.
Moonlight's Nixey Queen 88001—J. J. Thompson to J. A. Baker, Lisbon, N. Y.
Morning Glory of Ballard Farm 86085—Ballard Bros. to Albert Hoffman, Niles, Mich.
Nan of Fairmont 87808—Dornes & Busch to Kammiller & Carr, Dubuque, Iowa.
Nellie Fern 79800—C. A. Balcom to C. E. Dice, West Liberty, Iowa.
Nellie VII. of the Ronde Mare 88018—Charles L. Hill to Hovland Bros., Emmons, Minn.
Nelly Uneda May of Guernsey Home Farm 83869 (Imp.)—H. C. McCamon & Son to C. S. McCall & R. M. Pratt, Bennettsville, S. C.
Nelly Uneda May of Guernsey Home Farm 83869 (Imp.)—C. S. McCall & R. M. Pratt to W. A. Darby, Lowryville, S. C.
Neva of Sitka 54763—George N. Crawford to H. S. Goodell, Hancock, Mich.
Nona of Mountain View 68070—J. B. Van Wagener to Leslie G. Perry, Wendell, Idaho.
Norma of Sitka 69908—George N. Crawford to H. S. Goodell, Hancock, Mich.
Oaks Farm's Fascination 63804—C. W. Barron to Henry J. Krebs, Wilmington, Del.
Pansy of Green Valley 61484—Lowell Gable to C. G. Bullers, Brookville, Pa.
Parisade 2d 64705—Rush L. Chapman to C. A. Balcom, Ohio, Ill.
Parisade of Hillside 45798—Rush L. Chapman to Erdmann & Hoffman, Fort Atkinson, Wis.
Parisade's Beauty of Hillside 58528—Rush L. Chapman to Ed Kiesling, Jefferson, Wis.
Patricia Frances of King Hill 52912—S. M. Cook to S. M. Cook & Percival L. Lasher, Granville, N. Y.
Pauline Gretchen 69379—C. S. McCall & R. M. Pratt to H. T. Boyd, Cornwell, S. C.
Pauline Gretchen 69379—A. C. Ramseyer to C. S. McCall & R. M. Pratt, Bennettsville, S. C.
Pauline Lynchmere 69026—A. C. Ramseyer to C. S. McCall & R. M. Pratt, Bennettsville, S. C.
Pauline Lynchmere 69026—C. S. McCall & R. M. Pratt to D. K. Stanton, Bennettsville, S. C.
Pauline of Edgewater 53035—Martha J. & Stephen T. Winsor to Stephen T. Winsor, Cooperstown, N. Y.
Pava of Briarbank 4th 59688—W. T. Barbour to A. A. Ainsworth, Ossining, N. Y.
Pergue's Edna Dean 87760—Sass Bros. to Lewis A. Sass, Ancona, Ill.
Pergue's Lady Bay 87764—Sass Bros. to F. M. Barnett, Vienna, Ill.
Pinecrest May Mercer 74368—Robert Gould Shaw 2d to Louis F. Trafton, Sanford, Me.
Pittising 87825—Mrs. Edith Sears to John W. Taylor, Nokesville, Va.
Plough Maid's Peggy of Idylewilde 72724—W. J. Stevenson to Mrs. Mary C. Chaplien, Two Harbors, Minn.
Pocohontas of Monroe 51002—O. F. Sidwell to Joseph Hall, Salem, Ohio.
Pocohontas of Monroe 51002—Joseph Hall to B. H. Lett, Warren, Ohio.
Polly of Grassmere 69411—Clark & Jackson to T. A. Anderson, Grand Rapids, Wis.
Pretoria's Beauty 84976—A. L. Rupley to C. M. Enders, Wakarusa, Ind.
Pride of Jerry 81248—F. C. Wotring & Son to J. Burton, La Grange, Ohio.
Pride of Oak Lawn 79299—W. F. Stooksberry & Son to C. S. McCall & R. M. Pratt, Bennettsville, S. C.
Pride of Oak Lawn 79299—C. S. McCall & R. M. Pratt to T. C. Faley, Chester, S. C.
Pride's Blossom of Evergreen 42303—J. R. Love & Son to Peter Reiss, Sheboygan Falls, Wis.
Princess Glenwood 37933—R. E. Hopkins to B. F. Buchholz, Cumberland, Wis.
Princess Gold of Flying Hill 86974—Miss Caroline Archer to Ammon S. Graybill, Bird in Hand, Pa.

TRANSFERS OF GUERNSEY CATTLE

Princess Gold of Flying Hill 86974—Miss Caroline Archer to Watson F. Lake, Milton, Pa.
Princess Makefield 30740—Jesse L. Doan to O. H. Todd, Forest Lake, Minn.
Princess May Belle 86142—F. S. Hutchins to J. W. Donahue, Oak Harbor, Wash.
Princess of Old Orchard 42122—Hawley Pardee to Robert J. Weller, Clay, N. Y.
Princess of Tristan Farm 54746—Lobdell & Blott to Felix Fallert, Zell, Mo.
Princess Ultra Grace 67269—S. M. Showmaker to George M. White, Freehold, N. Y.
Princess Zela 24499—J. N. McLeod & Son to W. C. Enloe & Son, Rewey, Wis.
Psyche of Sarnia 88019 (Imp.)—Charles L. Hill to Ole Larson, Clarks Grove, Minn.
Queenie's Rose 79050—R. V. Lindabury to Maurice Whitney, Berlin, N. Y.
Queen of Riverton 57921—Hunter Sisters to Beniamin Willey, Moorestown, N. J.
Quinta's Vesta 62093—Est. H. E. Tabor to Charles J. Clark, Fairport, N. Y.
Quoin of Edgewood 2d 53110—Rush L. Chapman to Walter William Heitz, Fort Atkinson, Wis.
Quoin of Edgewood 3d 75241—Rush L. Chapman to George Silverwood, Edgerton, Wis.
Quoin of Edgewood 4th 80927—Rush L. Chapman to G. D. Pierce, Ashland, Wis.
Quoin of Hillside 45198—Rush L. Chapman to John Krueger, Fort Atkinson, Wis.
Raymond's Flossie 79764—W. J. Kyle to Bert E. Hook, Fort Atkinson, Wis.
Raymond's Midget of Sunny Side 46809—M. S. Polley to C. E. Polley, Transfer, Pa.
Rebecca's Buttercup 87752—Est. Hall Roberts to R. A. Nelson, Independence, Iowa.
Rebecca Niece 66348—Est. Hall Roberts to R. A. Nelson, Independence, Iowa.
Reputation's Fantine's Beauty 46356—William Welte to John Blixt, Jr., Bigfork, Minn.
Rilma's Rose of Hillside 83593—Rush L. Chapman to Will Monogue, Fort Atkinson, Wis.
Rival's Queen of Chilmark 55766—Hawley Pardee to Robert J. Weller, Clay, N. Y.
Rose Dale's Beauty 79650—Jay Frick to A. C. Ramseyer, Smithville, Ohio.
Rose Dale's Beauty 79650—A. C. Ramseyer to Otto P. Kruger, Toledo, Ohio.
Roseland of Bon Ayre 87794—Frank E. Cooley to H. W. Wigman, Lansing, Mich.
Roseland of Bon Ayre 87794—H. W. Wigman to George C. Burnett, Des Moines, Iowa.
Rosendale's Quoin of Hillside 52023—Rush L. Chapman to E. J. & Clark Bender, Berthoud, Colo.
Rose of Tweed River 88067—E. C. Durkee to Cramton & Lobdell, Rutland, Vt.
Rosie of Hillside 76324—Rush L. Chapman to E. J. & Clark Bender, Berthoud, Colo.
Ruth of Hollyrood 66410—Walter J. Henkel to Julius H. Haas, Detroit, Mich.
Ruth of Montgomery 44560—William Poyseor to Joe Prybil, Stambaugh, Mich.
Sadie of Follyland 49396—F. E. Woodruff to Z. A. Stegmuller, Port Crane, N. Y.
Sailor Girl of Hawthorn 76283 (Imp.)—J. R. Love & Son to H. W. Zimmerman & Son, West Allis, Wis.
St. Austell Dairymaid 86169—John C. Haartz to A. L. Lincoln, Norwell, Mass.
St. Paul's Lonesome of Iowa 45687—J. W. Marley to T. D. Hampson, Fredonia, Kansas.
Sally Ann 72242—Fred Johnson to Alton L. Atkinson, Alliance, Ohio.
Salvation Nell of Flying Hill 75006—Miss Caroline Archer to A. M. Diehl, Lehighton, Pa.
Sarah's Lad's Beauty 55481—J. M. Fox to John Dreibellis, Emlenton, Pa.
Saren's Frances 82865—S. M. Cook to S. M. Cook & Percival L. Lasher, Granville, N. Y.
Selby of Briarbank 2d 59701—W. T. Barbour to A. A. Ainsworth, Ossining, N. Y.
Senora Lake Side 85832—Peter A. Sagen to M. J. Wrolstad, Northland, Wis.
September Morn of Rose Dale 79649—Jay Frick to A. C. Ramseyer, Smithville, Ohio.
September Morn of Rose Dale 79649—A. C. Ramseyer to Earl G. Knight, Canton, Ohio.
Sequel's Mary 43408—James H. Berne to John Pierce, Waupun, Wis.
Snook's Maid of the Summit 83057—L. N. Everett to H. J. Hall, Cortland, Ohio.
Snook's Maid of the Summit 83057—H. J. Hall to G. M. Proctor, Corry, Pa.
Snowflake Fisher 61307—E. H. Sears to George A. Bartlett, Willimantic, Conn
Sonsie's Questa Bloom 48278—Robert Gould Shaw 2d to Louis F. Trafton, Sanford, Me.
Sophie of Wayland 38244—D. J. Maddock to W. H. Peck, Kent, Ohio.
Spotswood's Buttercup 33569—Charles E. Wirt to Briarcombe Farm, Winona, Minn.
Springdale Beauty 29619—J. A. Darnell to L. B. La Rue, Ashville, Ohio.
Stardrift of Glenrock 66328—O. L. Haldeman to Arch T. Coiner, Silver City, Iowa.
Starlight of Stockbridge 34731—E. C. Durkee to Cramton & Lobdell, Rutland, Vt.
Sunnyside Bess 73950—Welsh & Gerner to Thomas F. Quirk, Butler, Pa.
Sunnyside Betty 88002—Welsh & Gerner to Albert Yeahnig, Saxonburg, Pa.
Sunnyside Jane 69386—Welsh & Gerner to George A. Stitt, Butler, Pa.
Sunnyside's Lenorill 87830—J. E. Mack to John Krueger, Fort Atkinson, Wis.
Syverson's Betsy 77897—Loren Syverson to W. W. Bemis, Courtenay, N. Dak.
Tea Rose of Onunda 61986—George B. Tallman to Est. D. Willis James, Madison, N. J.
Tea Rose of Onunda 61986—Est. D. Willis James to A. C. James, Newport, R. I.
The Governor's Green Mantel 77770—M. M. Williams to W. L. Gaulke, Thompson, N. Dak.
Thelma of Avalon 2d 76147—H. J. Carey to Robert Molzon, Chardon, Ohio.
Tidy-Crest 60916—C. A. Peterson & G. R. Miller to A. C. Peterson, Weyauwega, Wis.
Topsy of Clover Lawn 52239—Charles E. Wirt to Peter Simon, Altura, Minn.
Topsy of Village Park 45754—John McLeod & Son to W. C. Enloe & Son, Rewey, Wis.
Tulip of Bellview 63139—O'Hara & Costelo to E. J. Parker, Moravia, N. Y.
Ula of Cleveland 74567—F. E. Fox to W. M. Bemis, Long Prairie, Minn.
Ulrica of Meadowview's Dawn 76279—M. M. Williams to W. L. Gaulke, Thompson, N. Dak.
Vera of Chicona 58022—Albion L. Gile to Thomas Moran, Arlington, Wash.
Verna B. of Hillside 77960—Rush L. Chapman to George H. Benson, Cambridge, Wis.
Vesta of Pleasant View 79232—George S. Smith to Charles G. Woodbridge, Lynn, Mass.
Victory Belle 88099—D. J. Maddock to W. H Peck, Kent, Ohio.
Village Farm Cheer 78210—W. C. Keenan to A. S. Bell, West Alexander, Pa.
Village Rose 2d 59364—Gage E. Tarbell to A. W. Butterworth, Langhorne, Pa.
Violet of Highland 60306—M. T. Myers to H. C. Over, Sligo, Pa.
Walter Sequel's Christine 54428—Griff R. Jones & Son to Fred Rueping, Fond du Lac, Wis.
Ward's Choice of Mara Alva 87985—Ward Ramseyer to H. J. Millen, Rodman, S. C.
West Street Belle 87915—Albertus Aldrich to M. B. Slater, Plymouth, N. Y.
Wide Awake's Ruth 66671—A. C. Ramseyer to C. S. McCall & R. M. Pratt, Bennettsville, S. C.
Wide Awake's Ruth 66671—C. S. McCall & R. M. Pratt to T. C. Faley, Chester, S. C.
Wilhelmina of Briarbank 2d 55271—W. T. Barbour to A. A. Ainsworth, Ossining, N. Y.
Wilhelmina's Dairymaid of Briarbank 68002—W. T. Barbour to A. A. Ainsworth, Ossining, N. Y.
Wilma of Mountain View 68068—J. B. Van Wagener to Leslie G. Perry, Wendell, Idaho.
Wotring's Beauty 81902—F. C. Wotring & Son to E. A. Smith, Ridgeville, Ohio.
Yeksa of Rose City 53467—W. A. Goodin to John Malloy. Laurel, Ore.
Yeksa Queen of Rose City 78884—W. A. Goodin to John Malloy, Laurel, Ore.
Zareta of Hill Top Farm 81732—John Van Hesche to Phillip R. Gillen & Elroy Keim, South Bend, Ind.

The American Guernsey Cattle Club

OFFER THE FOLLOWING

Special Service to Guernsey Breeders

FOR HERD RECORDS

Milk Blanks
25 and 50 Animal Size

Private Herd Books
Large and Pocket Size
Loose Leaf and Permanently Bound

Pedigree Blanks
Small and Large Size

Guernsey Breeders' Journal

A complete conpendium of facts about the breed. Issued semi-monthy. No breeder can afford to be without it

$2.00 A YEAR

Maple Glen Farm Guernseys

1882-1918

FOR SALE

Maple Glen Gold Mine 51416
Born May 27, 1918

- Florham Laddie 20431 A. R.
  Born August 23, 1911
  4 daughters went to Canada for $4000.
  Record of 6 dams back of Florham Laddie 20431, av. 799.59 lbs. fat.
  - Ne Plus Ultra 15265 A. R.
    Sire of 16 A. R. daughters, records av. 530.20 lbs. fat.
    Full brother to Itchen Daisy's May King of Langwater 17349 A. R., which sold for $8000
    - Dolly Dimple's May King of Langwater 12997 A. R.
      7 A. R. daugeters; 10 A. R. sons
      Sire of Langwater Nancy 27943 A. R. 1826; 1011.66 lbs. fat.
      - Imp. King of the May 9001 A. R.
        (Sired by Imp. May Rose King 8336 A. R.)
        24 daughters av. 600 lbs. fat.
        - Dolly Dimple 19144 A. R. 628
      - Imp. Itchen Daisy 3d 15630 A. R. 100
        Sold for $4000
        714.1 lbs. fat, class B
        2 A. R. daughters, 3 A. R. sons
        - May Day 1132 E. G. H. B.
          Son of May Rose 2d 3251 P. S.
        - Daisy's Gem 3341 E. G. H. B.
  - Golden Lassie of Paxtang 24696 A. R. 1377
    A full sister to Florham Laddie 20431, sold at auction for $2500.
    - Lord Derby of Paxtang 7744 A. R.
      Sire of 2 A. R. daughters.
      - Glenwood Boy of Haddon 4605 A.R.
        26 A. R. daughters
        18 A. R. sons
        - Princess Bonnie of Paxtang 8777
    - Nugget of Paxtang 14635
      Dam of 1 A. R. daughter
      - Glenwood Boy of Haddon 4605 A.R.
        (See above)
      - Golden Lass of Paxtang 10332
- Medora of Maple Glen 36946
  On A. R. test 215 days.—8189.9 lbs. milk; 407.35 lbs. butter fat, class A.
  - George Washington of Fairfield Farm 10866 A. R.
    2d prize at National Dairy Show, 1912. Sire of 6 A. R. daughters, five at Maple Glen
    - Imp. King of the May 9001 A. R.
      25 A. R. daughters; 15 A. R. sons
      - Imp. May Rose King 8336 A. R.
        18 A. R. daughters
      - Imp. Itchen Daisy 3d 15630 A. R. 100
        (See above)
    - Imp. Hayes Richesse 2d 15474 A. R. 4222
      361.01 lbs. fat, class E
      642.43 lbs. fat, class A
      - Challenger 1189 A. R.
      - Hayes Richesse 4091
  - Laurabell of Maple Glen 20525
    Dam of 2 daughters now on test
    - Pretor 9316 A. R.
      14 A. R. daughters
      - Rutila's Sheet Anchor 5701 A. R.
      - Imp. Pretoria 1443 A. R. 73
    - Viola of Maple Glen 14328
      - Rutila's Gold Basis 5625 A. R.
      - Dutchess of Maple Glen 6343

For further particulars address

L. L. COGSHALL, Locke, N. Y.

Every Guernsey Breeder Should Have

Hoard's Dairyman

This publication has *labored ably and zealously for the advancement of dairying.* It is a mighty power in the dairy world for the dissemination of sound dairy practice.

It makes an excellent combination with the Guernsey Semi-Monthly. *Both journals* belong on the reading table of every man *interested* in the Guernseys.

By special arrangements with the publishers, we are able to offer the

Guernsey Breeders' Journal and Hoard's Dairyman Both One Year for $2.75

Don't fail to take advantage of the combination. When you renew for the GUERNSEY BREEDERS' JOURNAL do not forget to include HOARD'S DAIRYMAN.

—— ADDRESS ——

GUERNSEY BREEDERS' JOURNAL

PETERBORO, N. H.

Langwater Lustre 47044

HERD MATRONS

LANGWATER DAIRYMAID A. R. 1460
16949.2 lbs. Milk; 812.66 lbs. Fat, class A
†*LANGWATER LUSTRE 47044
17307.2 lbs. Milk; 806.10 lbs. Fat, class C
† PANDORA'S VALENTINE OF R. N., A. R. 1742
14341.6 lbs. Milk; 784.22 lbs. Fat, class B.
BLOOMFIELD PANDORA 20760 A. R. 1354
14096.6 lbs. Milk; 757.67 lbs. Fat, class A.
5 consecutive records average 603.14 lbs. Fat.
† STELLA's FAVORITE 2d 29167 A. R. 2283
14529.6 lbs. milk; 719.23 lbs. Fat, class C.
* 15731.8 " " 750.09 " " " A.
†*IMP. WYEBROOK ROSE A. R. 6186 BB
15873.2 lbs. Milk; 745.42 lbs. Fat, class B.
14872.1 " " 710.21 " " " BB.
†*IMP. BLANCHFLOWER XX. A. R. 5228
13553.7 lbs. Milk; 687.93 Fat, class E.
†*JOHN O.'S MAY ROSE 57550 A. R.
12447.2 lbs. Milk; 684.12 lbs. Fat, class G.
* HELIOTROPE OF RICH NECK 42114
9252.4 lbs. Milk; 572.16 lbs. Fat, class D.
* EASTER'S RUSKIN 62208
12897.9 lbs. Milk; 637.92 lbs. Fat, class G.
Our nine herd records all ages average 733.37 lbs. Fat.

† Class Leaders. * Records made at Farm.

WYEBROOK-FERNBROOK
GUERNSEYS

Address correspondence to
WYEBROOK FARM
Loudonville, N. Y.
Telephone Main 709 Albany, N. Y.

WE "CARRY ON" PRODUCTION

Still another good record from our herd

EASTER'S RUSKIN 62208

with first calf makes

12897.9 lbs. milk; 637.92 lbs. fat

Figures subject to correction by the Club

CLASS G

Ne Plus Ultra of Wyebrook 40129
Picture taken 2½ years old (weight 1540 lbs.)

HERD BULLS

NE PLUS ULTRA OF WYEBROOK 40129
Sire—Ne Plus Ultra IV 29328
Sire—Ne Plus Ultra 15265 A. R.
Dam—Golden Lassie of Paxtang 24696 A. R. 1377
14413.65 lbs. milk; 715.58 lbs. fat.
Dam—Imp Rosie V of the Bourg de Bas 36380 A. R. 2802
14065.1 lbs. Milk; 755.62 lbs. Fat, 3½ yrs. old
Sire—Billy's Fancy 2205 P. S.
Dam—Rosie IV. of the Bourg de Bas 8314 P. S.
Daughter of Golden Noble II 1836 P. S., A. R.

AND

LANGWATER KNIGHT 46830
Double Grandson of King of the May
Sire—Langwater Warrior 26509
Sire—Imp. King of the May 9001 A. R.
Dam—Imp. Langwater Lily 26696 A. R. 1409
Daughter of Golden Secret 12599 A. R.
Dam—Langwater Generous 41599 A. R. 4353
11834.8 lbs. Milk; 588.33 lbs. Fat, class F.
Sire—Imp King of the May 9001 A. R.
Dam—Florham Pride 20153 A. R. 932
Daughter of May Rose King 8336 A. R.

Our Bulls Should Inherit Production—They Have Type

Waukesha Stock Farm

The Home of Profit Producing Guernseys

Records Recently Completed at the Farm include

Imp. Maid of Richmond 33805
Milk, 11235.1 lbs.; Fat, 574.47 lbs.
Murdock's Merry Maid 24064
Milk, 11558.9 lbs.; Fat, 590.53 lbs.
Benton's Lady Chesterbrook of Ingleside 28672
Milk, 17083.6 lbs.; Fat, 731.21 lbs.
Belle of Guernsey Hill 28865
Milk, 13511.3 lbs.; Fat, 572.52 lbs.
Thelma Glenwood 2d 35710
Milk, 10898.1 lbs.; Fat, 533.89 lbs.
Dairymaid of Waukesha 38053
Milk, 12557.8 lbs.; Fat, 619.69 lbs.
Spot of Guernsey Hill 28864
Milk, 14303.81 lbs.; Fat, 595.74 lbs.
Bridget's Sequel 29798
Milk, 11264.3 lbs.; Fat, 561.04 lbs.
Imp. La Belle Buttercup 35807
Milk, 10827.6 lbs.; Fat, 523.13 lbs.
Duke's Ellis of Spring City 35863
Milk, 11572.2 lbs.; Fat, 486.87 lbs.

Twelve others on test which are doing equally as well, and some better, which include:

Bess of Sharon 69074 (a two year old heifer)
Milk, 9583.2 lbs.; Fat, 461.85 lbs. in 245 days
Fern's Beauty of Pinecliff 32741 (Class A)
Milk, 10759.1 lbs.; Fat, 470.98 lbs. in 214 days

SENIOR HERD BULL

Benton's May King of Ingleside 27446

Sire—May King of Ingleside 12558 A. R.
Dam—Benton's Lady Chesterbrook of Ingleside 28672 A. R.
Milk, 17083.6 lbs.; Fat, 731.21 lbs.

JUNIOR HERD BULL

Aviator of Edgemoor 49387

Sire—Imp. Itchen May King 25174 A. R.
Dam—Mabel of Linden Home 23009 A. R.
Milk, 16872.1 lbs.; Fat, 754.83 lbs.

Have about 60 head in the herd and will sell any individual of the herd, male or female, at reasonable prices Guernsey pedigrees tabulated. Five genrations, fifty cents. All records in red ink. Give us a trial For Prices and Particulars address

F. E. FOX **WAUKESHA, WIS.**

FILLMORE FARM

BREEDERS OF GUERNSEY CATTLE

Our Herd Bull is

LANGWATER PLANET 31326

Son of Langwater Desire 40709, Record, 14219.8 lbs. Milk; 708.69 lbs. Fat, Class E.

She is a daughter of Langwater Dairymaid 26377, a Grand Champion Cow, that sold at the highest price ever paid for a Guernsey cow at auction.

Send for extended pedigree which includes the greatest names in the Guernsey Register.

We have four sons out of splendid cows for sale.

FILLMORE FARM

C. H. JONES, Proprietor

Wellesley Farms, Mass.

INSURE YOUR CATTLE and HORSES

Our policies cover death losses occuring anywhere in the United States or Canada — *from any cause whatever.*

Moderate premium rate — based on age and value of animal.

I represent the largest and strongest underwriters of Live Stock Insurance in the world. During past 11 years we have paid many losses, running as high as $15,000.

List of well-known insured animals, rates and full particulars on application.

M. A. SILVERS, Live Stock Representative

Myron W. Robinson Co., Inc.

35 Wall Street, New York

RAEMELTON FARM
QUALITY BREEDING VALUE
GUERNSEYS

CHOICE YOUNG BULLS

Backed by Production at Reasonable Prices

Raemelton Farm

Mansfield -:- Ohio

YOU CAN PURCHASE A

PRIVATE HERD BOOK

in one or two forms to aid Guernsey Breeders in keeping track of their herds

Price List Will Be Sent Upon Request

AMERICAN GUERNSEY CATTLE CLUB

PETERBORO NEW HAMPSHIRE

Announcement to Guernsey Breeders

The most improved and **only** lasting method of marking your cattle is with the

AUSTIN TATTOO EAR MARKER

Put Efficiency

Into your herd record keeping by tattooing your cattle with this efficient implement.

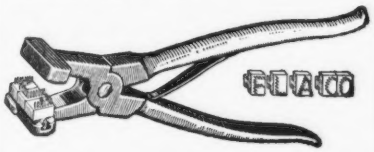

It affords the only means of identifying your cattle permanently—the tattoo mark.

PRICES:

EVERYTHING POSTPAID

1 Marker (3 letter size) . . . $3.25
1 Set numerals—0 to 9 . . . . 3.10
1 Tattoo ink stick 1.05
Complete alphabet (26 letters) 6.50
Extra letters or figures each .35

In order to make your record-keeping complete, it will be necessary to have one marker, one or more sets of figures, and one tattoo ink stick. You need one set of figures to number up to 10, two sets to number up to 110, three sets beyond, etc. A system of letters and figures may be used, in which case a set of letters will be needed.

LASTS FOR LIFE.

Our Guarantee — Our marker must please you or we will refund your money. You take absolutely no chances.

Orders filled promptly.

Write today, and make all checks payable to

The American Guernsey Cattle Club

PETERBORO, N. H.

Live Stock Insurance *Protects You Against Loss*

An Exhibitor's Policy

Insures against *every* risk of the transportation and exhibition.

A Breeder's Policy

Insures against *death* from *any* cause, **Fire, Accident** *or* **Disease.**

A Single Trip Policy

Insures safe delivery of *one* or *more* animals *from* seller to purchaser.

The RATES are *LOW*, based on age, value and time insured.
For Particulars write

E. A. Bishop

Box 497, PETERBORO, N. H.

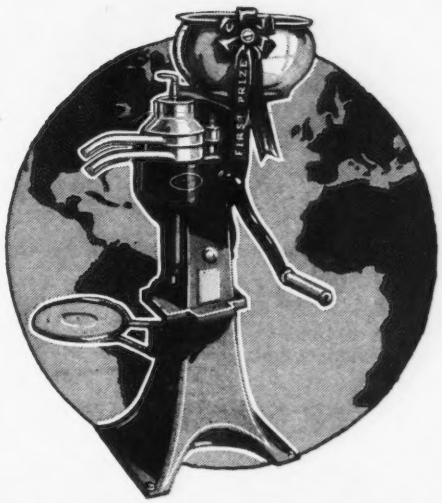

DE LAVAL

The World's Standard

CREAM SEPARATOR

What does that mean to you?

It means that all over the world men who have had experience with separators and who pay little attention to "claims" and a great deal to performance" have set up the De Laval in their minds as the "standard" cream separator—the machine embodying the highest type of separator construction and rendering the best service to the user.

It means that the De Laval has more attempted "copies" than any other machine. No "makeshift" copy of De Laval construction or design, however, has ever been able to copy De Laval efficiency or to give De Laval service and satisfaction.

It means that if you buy a De Laval you will get a machine that will give you genuine service. That you will get the cleanest skimming, easiest turning, longest wearing cream separator that money can buy.

Order your De Laval now and let it begin saving cream for you right away. Remember that a De Laval may be bought for cash or on such liberal terms as to save its own cost. See the local De Laval agent, or if you don't know him, write to the nearest De Laval office as above.

THE DE LAVAL SEPARATOR CO.

165 Broadway, New York **29 E. Madison St., Chicago**

OVER 2,325,000 DE LAVALS IN DAILY USE

SUNNYBROOK GUERNSEYS

BARRINGTON MAY KING A. R.
14 A. R. Daughters

HEADS U. S. GOVERNMENT HERD

The two sons of this bull heretofore offered are sold. I have but one more—this is

SUNNYBROOK SENTRY, Born Nov. 22, 1918

His dam, Imp. Lady Minnie A. R., is also the dam of my Junior Champion bull at the National, 1916. I think this calf is a better individual; he is certainly unusually good in conformation and of splendid color pattern. Price and particulars on request.

CHARLES D. CLEVELAND - Box 125 EATONTOWN, N. J.

HIGH POINT SPRINGS FARMS

HIGH POINT GUERNSEYS

Jules Breuchaud
Owner

Olive Bridge
New York

Junior Herd Sire

Triple Masher of Harbor Hill 39249

Sire—Imp. Masher's Galore 8572 A. R. Dam—Golden Masher's Lady 5057 A. R.

Maple Hill Guernsey Farms

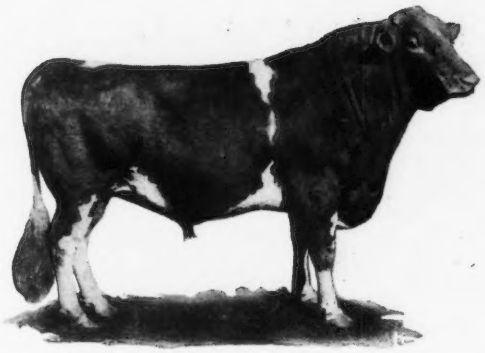

LANGWATER ROYAL IV. 19331

First Heifer in milk produced 52 lbs. milk daily at 30 mos.

Sire Langwater Royal 14253

Winner of 2 championships and seven first prizes at leading shows in Middle west. 15 A. R. daughters.

Dam Gerar's Pearl 23595

A. R. 1107, 12825 lbs. milk; 608 lbs. fat. Her dam Mary Jane of Gerar 17013 has A. R. record of 694 lbs. fat.

Full brother to PEARL OF POMEROY A. R. 4769; 618 lbs. fat at 3 years. Re-entered 583 lbs. fat, 10th in class AA. Royal's Pearl A. R. 4384, 788 lbs. fat, 4th in class D. Pearl's Dot A. R. 6140, 531 lbs. fat, 3rd in class GG on retest and should make 700 lbs. fat.

BULL CALVES FOR SALE

Sired by Langwater Royal IV. and Rex of Rich Neck 31472.

FRUIT BROTHERS - - - - Waukesha, Wisconsin

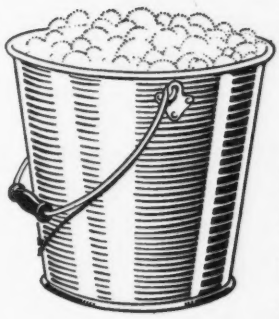

Highest *Natural* Milk Flow

UNION GRAINS brings cows to their highest natural milk flow, keeping them there without danger to health or utmost usefulness. It does this because protein, carbohydrates, fats and mineral matter are present in exactly the right proportion. Its perfect composition is proved by the 15 years of continuously excellent results it has given.

UNION GRAINS

The Perfectly Balanced Ration for Milk Production

It is always the same scientifically mixed ration, containing nothing but the purest of grains. No fillers. It bulks well. It digests. It is palatable. Considering the amount and richness of milk production it is the cheapest dairy feed procurable. Any dairyman will convince himself of this by trying Union Grains and keeping a record on the form which we will gladly send. Any dealer can get Union Grains for you *now*. Don't wait to order—there is a 3 million-ton shortage of dairy feeds and traffic conditions are likely to again be bad.

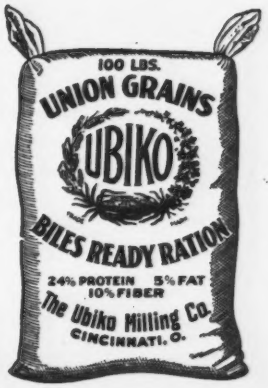

Keep a record of feeding results. Send for a Union Grains Record Sheet.

THE UBIKO MILLING CO., Dept. G., Cincinnati, Ohio

FOLLY FARM, LIBERTYVILLE, ILL.

Guernsey Herd Headed by

Allenwood King Regent 23641 A. R.

Sire of 2 A. R. daughters, with others on test. His first two daughters to enter A. R. averaged 408 lbs. fat, class G; His first dam, Princess Deasie 36703 A. R., made 666 lbs. fat, G; 688 fat, D. Imp. Queen Regent 22716, granddam on both sides, made 583 lbs. fat in G; 889 fat in F.

Allenwood King Regent traces to Governor of the Chene 1297 P. S. three times in four generations. We are breeding his daughters to

Lone Pine Aviator 48285

Dam—Lone Pine Rose 57010, with an A. R. record of 461 lbs. fat, class G. She is a granddaughter of Governor of the Chene 1297 P. S.

Sire—Langwater Hayes Rosie's King of the May 16723 with 11 A. R. daughters averaging 528 lbs. fat. A son of King of the May 9001 and a full brother of **Langwater Heroine, 805 lbs fat, class D.**

We are testing our cows officially and in the test association. Have never had a case of tuberculosis in the herd.

CHOICE YOUNG BULLS OF THIS BREEDING FOR SALE

Tuberculosis Free---Accredited Herd. Federal Certificate No. 704.

R. H. DONNELLEY, Prop. **E. S. WARREN, Mgr.**

INVERNESS

Junior Herd Bull

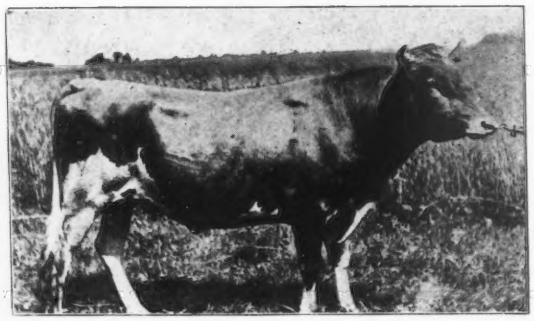

Selma of Pinehurst 4th's Glenwood 25849

A double grandson of Glenwood Boy of Haddon

The 11 A. R. records of his dam and 2 granddams average 565 lbs. of fat.

SIRE—Dairymaid's Glenwood of Pinehurst A. R
DAM—Selma of Pinehurst 4th A. R.

Her 5 A. R. records average 501.2 lbs. fat.

YOUNG BULLS FOR SALE

A. W. & R. O. HARGRAVE

RIPON, WISCONSIN

DO YOU

GIVE A YEAR'S SUBSCRIPTION TO THE

JOURNAL

WITH EACH SALE OF BREEDING STOCK MADE

?

Many breeders do and find it a GOOD BUSINESS PROPOSITION

WE PAY ½ THE SUBSCRIPTION PRICE

Write for proper blanks.

American Guernsey Cattle Club

Peterboro, N. H.

HARWOOD FARM GUERNSEYS

LITTLETON, MASS.

Albert E. Shedd, Supt.

JUNIOR HERD SIRE

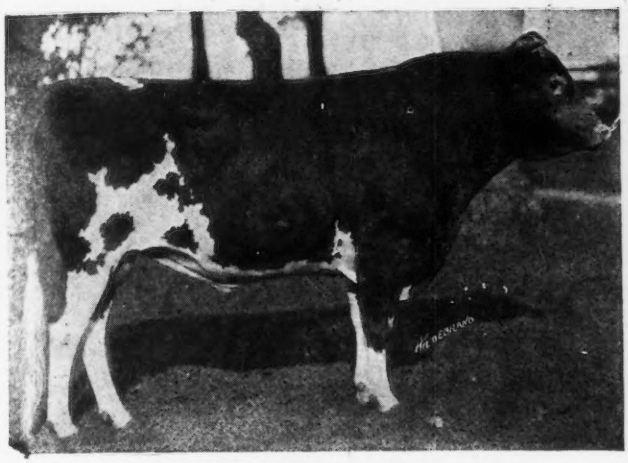

PENCOYD'S ROYAL SECRET 40685

Sire—Imp. Golden Secret of Lilyvale A. R.
17 A. R. daughters
Dam—Langwater Early Rose
The best breeding daughter of King of the May

Royal Secret is full brother to:
Rose of Pencoyd A. R., 865 lbs. fat
Pencoyd Rose A. R., 603 lbs. fat, class C
Golden May Queen of Pencoyd A. R., 561 lbs. fat

Herd Tuberculin Tested

SENIOR HERD SIRE

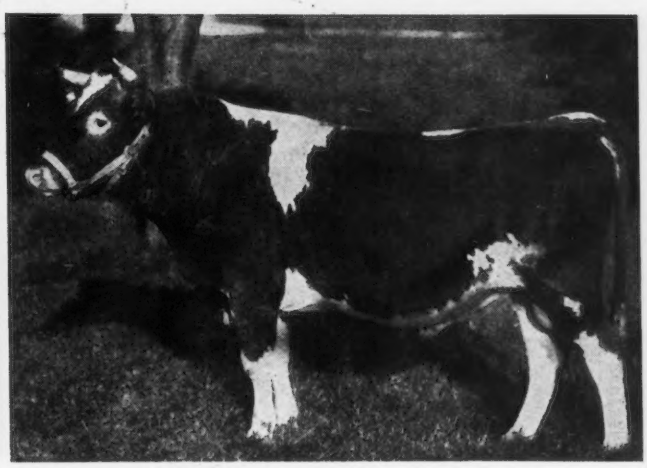

PENCOYD QUAKER BOY 35552

Sire—Langwater Pencoyd A. R.
Sire of the highest priced bull of the breed
5 A. R. daughters average over 520 lbs. fat
Dam—Quaker Maid of Pencoyd A. R.
759 lbs. fat at 10 years old and carried calf 173 days

Breed the "Golden Secret—King of the May" Cross and get PRODUCERS. WRITE US FOR THE BEST.

For Particulars write **R. G. HARWOOD 92 Water St. Boston, Mass.**

FOR SALE

Violet's King of the May 51870

Born July 31st, 1918

Sire—**Irene's King of the May 18816**
(Son of Imp. King of the May 9001)

Dam—**Imp. Violet of the Pulias 18556**
(R. G. A. S. 5362 P. S.)
(Sire on Guernsey Masher's Sequel R. G. A. S. 1266 P. S.)
(Dam On Guernsey Julia of Pulias R. G. A. S. 2422 F. S.)

Price $500.00

EMLEN WOOD

Care of R. Francis Wood

768 Drexel Bldg. - - Philadelphia, Pa.

FOR SALE

Fairview Farm Bulls

Hero of Widerwood 50165

Born April 29, 1918
Sire—Hero of Middlebrook by Hero of Courtel au Preel A. R. by Lord Mar A. R.
Dam—Belle of Danby 36634 A. R., 453 lbs. fat

Liberty Lad of Riderwood 50164

Born March 11, 1918
Sire—Brookmead's Busy Lad 27707 by Langwater Stars and Stripes A. R. out of Bonita of Brookmead A. R.
Dam—Anita Warren Wood of Elmpines 37416 A. R. 11,629 lbs. milk; 497.08 fat, class F

Sequel of Ridewood 50890

Sire—Spotswood Sequel 4th by Imp. Spotswood Sequel A. R. out of Una B. of Maplecrest A. R.
Dam—Lucy of Westeland 60416, a heavy milking cow never tested.

For further particulars, address

FAIRVIEW FARM

RIDERWOOD, - BALTIMORE CO. - MARYLAND

THE INK HAD HARDLY DRIED on our

advertisement before the bull calf out of Nora of Pencoyd, and sired by Fashion Plate's May King, was sold to Miss Caroline Archer, of Flying Hill Farms, Reading, Penna., for $1500. We received from all sections of the country requests for price and particulars of this youngster, but he was sold before we could answer them all.

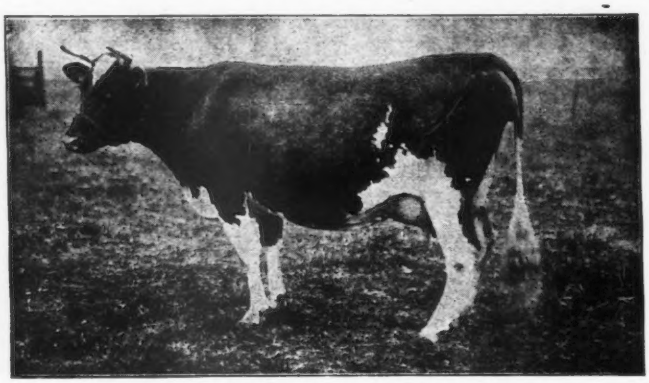

ROSE OF PENCOYD, 27300, A. R. 1793

Milk—10024 lbs.	Fat—490 lbs.	Age 2 years
" —12164 "	" —595 "	" 6 "
" —16669 "	" —865 "	" 9 "

She is a Daughter of Imp. Golden Secret of Lilyvale, A. R. 104

4 WEEKS OLD BULL CALF FOR SALE

Sire:—Apollo of Rich Neck, 27937
Dam:—Rose of Pencoyd 4th, 55420

(NOW ON TEST AS A 4 YEAR OLD—MILKING 40 LBS. A DAY)

Rose of Pencoyd 4th, is sired by Langwater Pencoyd, 21830, A. R., whose first 5 daughters to be tested average over 11,000 lbs. milk and 520 lbs. fat, all under 4 years old. He also sired Pencoyd's Golden May Secret, 39626, who sold to W. H. Dupee, for $10,100, and Pencoyd's King of the Nella Jays, sold to Anderson T. Herd, for $3500 at 9 months old.

The dam of Rose of Pencoyd 4th, is shown in the cut above. She is out of Langwater Early Rose, 19145, who in turn is by Imp: King of the May, 9001, A. R., and out of Early Rose of Raritan, A. R. 72, who is also the dam of Langwatar Nancy, A. R. 1826, whose record of 1011 lbs. fat entitles her to 4th place in Class A.

Rose of Pencoyd 4th, 55420, is a half-brother to Golden Secret of Pencoyd, 23462, the senior herd sire at Tarbell Farms.

To those seeking a high class bull calf, backed by production, type, and "perfect udder" blood lines, we offer this calf at $1000.

T. W. & I. W. ROBERTS
2023 Land Title Bldg.
Phila., Pa.

OAK HILL FARM GUERNSEYS

OAK HILL REAPER 31783

SIRE: LANGWATER HARVESTER 20516
Full brother to Langwater Felois 19146, record 9445.9 lbs. milk, 529.8 lbs. fat.
His first daughter to finish a record is Thea of Oak Hill 55440, 502.95 lbs. fat, Class G

Imp. King of the May 9001
Sire of 25 A. R. daughters whose average is 603 lbs. fat including Langwater Hope 27946, 19882 lbs. milk, 1003.17 lbs. fat.

Imp. Hayes Felois II 15478
7267.83 lbs. Milk 384.15 lbs. Fat
Dam of Langwater Felois A. R. 684 529.81 lbs. fat and Yeoman's Felois A. R. 1311, 368.24 lbs. fat.

DAM: HYACINTH OF HADDEN 27377
Class AA, 9145.6 lbs milk, 464.49 lbs. fat.
Class G, Dam of Cynthia of Oak Hill A. R. 4121, 448.46 lbs. fat.
Class G. Grandam of Thea of Oak Hill A. R. 5996, 502.95 lbs. fat.

Glenwood's Combination 8927
Sire of 4 A. R. Daughters, including Toma of Hillstead 18834, 16594.5 lbs. milk, 715.96 lbs. fat, reentry

Hilda C 14972
A daughter of Sir Rocmont 4438, sire of A. R. 37, 327.08 lbs. butter fat and A. R. 1402, 411.16 lbs. butter fat.

Bull Calves by above Sire and out of A. R. Dams at Attractive Prices, For Sale

OAK HILL FARM — Red Bank N. J.
Owner, J. A. HASKELL — Supt., G. A. CURTIS

PERSON STOCK FARM

MINOT, N. D.

SENIOR HERD SIRE

MAY ROSE GOLDEN SECRET 34920

Sire—Langwater Golden Secret 26510
By Imp. Golden Secret out of Langwater May Queen, an A. R. daughter of King of the May

Dam—May Rose Combination of Pomeroy A. R.
By Langwater Royal, an A. R. son of King of the May, out of Manoa's May Rose by a son of Imp. May Rose King

This is the Most Popular Guernsey Breeding

We offer a son ten months old, a splendid individual in every way and out of

May Queen of Pomeroy A. R.

Sire—Langwater Pencoyd
Dolly Dimple's May King of Langwater out of Langwater May Queen A. R.

Dam—Golden May Queen of Pencoyd
An A. R. daughter of Imp. Golden Secret of Lilyvale and whose dam is by Imp. King of the May.

This calf has 13 May Rose crosses.

Every parent to the 4th generation is a ***May Rose***

We offer other Bull Calves by the same sire. For particulars write

E. S. PERSON — MINOT, N. D.

The Importance of Herd Records

is coming to be more thoroughly appreciated by careful breeders. Impressing upon a purchaser that care is exercised in the management of one's herd and that a detailed record is kept of all herd data are important factors in selling stock. Then, too, well kept private herd books have established the identity of many animals that have since proved exceedingly valuable to the breed.

TO AID GUERNSEY BREEDERS in keeping their herd records complete, the following specially prepared blanks have been printed and are for sale at our office.

BOUND APPLICATION BLANKS

Birth Reports, containing 100 blanks with duplicate sheets for private records	$1.00
Application for Entry, containing 100 blanks with duplicate sheets for private records	1.00
Application for Transfer, containing 100 blanks with stubs	.50
Service Certificates, containing 100 blanks with stubs	.50

PRIVATE HERD BOOKS

Permanently Bound, Half Russia, for 100 animals, 13x17 inches	3.50
Permanently Bound, Half Russia, for 50 animals, 13x17 inches	2.50
Loose Leaf Spring Back Binder	2.50
Loose Leaf Sectional Post Binder, Plain	4.00
Loose Leaf Sectional Post Binder, Leather Tips	5.00
Loose Leaves, 13x17 inches, for above binders, per 100	2.00
Cover for Loose Leaf Pocket Herd Book (black) Limp Leather	1.50
Loose Leaves for Pocket Herd Book, two kinds, (1-Pedigree and sketch (5 generations), 2-Production and service record,) 4¼x7¼ inches, per 100	1.00
Record Cards for Card File, 5x8 inches, 4 kinds, (1-Pedigree and sketch, 2-Individual Service, 3-Production. 4-Record of Service of Herd) per 100	2.50
Oak Card File Box and Division Cards, for 300 of above Cards	2.00
Paper Card File Box and Division Cards, for 200 of above Cards	.50
Calf Book, Cloth-bound— containing 100 entry blanks with duplicate sheets for private records	2.00

PEDIGREE BLANKS

14x17 inches (5 generations) per 100	1.00
6x9 inches (6 generations) with sketch on back, per 100	.75
6x9 inches (6 generations) without sketch, per 100	.50
Pedigrees copied from office records (each)	.50

STABLE MILK SHEETS

With space for weight of each milking for one month conveniently arranged for adding

For 25 cows, 18x23 inches-2 milkings per day	each, .05	dozen, .50
For 50 cows, 23x36 inches-2 milkings per day	each, .10	dozen, 1.00
Journal Binders		each, 1.00

A SUGGESTION

Purchase a loose leaf private herd book binder, and when you register an animal have the pedigree written on the sheet specially prepared for the binder. When the pedigree is received insert in the binder and thus always have your private herd book complete.

DO NOT FORGET THE IMPORTANCE OF HERD RECORDS

THE AMERICAN GUERNSEY CATTLE CLUB

PETERBORO, NEW HAMPSHIRE

Secure a new subscriber for the JOURNAL now — Sample copy on request

Don't Forget Our Slogan—EVERY BREEDER A SUBSCRIBER

BEAVER RIDGE GUERNSEYS

Imp. Charmante's Coronation 27550
13723.60 lbs. milk;
614.62 lbs. fat

Winona Bay 2d 35932
13723.20 lbs. milk;
682.27 lbs. fat

HERD BULLS

Glenregal of the Glen. 45264.
12½% May Rose blood.
Sire, Beau Regal 13448.
Grandsire, Imp. May Rose King 8336.
Dam, Glenanaar of the Glen 23919.
16813.1 lbs milk; 780.66 lbs. fat. Holds 6th place, Class B.
Granddam, Seylla of the Glen 15589.
16239.8 lbs. milk; 700.98 lbs. fat.

Langwater Nobleman 31328.
Grandson of Imp. Princess Rhea 15479. 14009.89 lbs. milk; 775.69 lbs. fat.

A. R. Records Made at Farm

Pearl Rose of the Glen 47414. Class G.
12378.80 lbs. milk; 711.43 lbs. butter fat
Winona Bay 2d 35932. Class A.
13723.20 lbs. milk; 682.27 lbs. butter fat
Imp. Modele 26628. Class A.
13886.10 lbs. milk; 626.66 lbs. butter fat
Imp. Charmante's Coronation 27550. Class A.
13723.60 lbs. milk; 614.62 lbs. butter fat
May Fly of the Glen 42807. Class E.
10827.30 lbs. milk; 594,38 lbs. butter fat
Primrose of Bever Ridge 32793. Class A.
10920.10 lbs. milk; 513.33 lbs. butter fat

BULLS FROM ADVANCED REGISTER DAMS FOR SALE

HENRY W. HOWE, Owner
WM. H. SANDERS, Manager

BEDFORD HILLS (Westchester County) N. Y.

40 MILES NORTH OF NEW YORK CITY

INDIAN BRIDGE FARM GUERNSEYS

WAYLAND :-: MASSACHUSETTS

Sir Elsax of Glenburnie 22796

Itchen Daisy's May King of Langwater 17349.

Golden Elsie 2d 33422, 13409.0—672.94 as a 2 yr. old. At 3 yrs. made in 30 days, 1938.0—100.25. In 1 day, 3.7 fat.

Dolly Dimple's May King of Langwater 12997.

Itchen Daisy 3d 13636.8—714.1.

King Masher 11084 A. R. Sire of Masher's Elsie, 15857.90—855.34; Oneida Belle, 13430.9—696.45; Brightness of Glenburnie, 12858.6—709.95; Golden Elsie 2d, 13409.0—672.94; Glenellen, 12634.60—654.71; Cayuga Belle, 14129.9—664.49

Golden Elsie 23744. A. R. 1968. 15082.35—692.87.

King of the May

Dolly Dimple 19144 18458.8—906.89.

May Day

Daisy's Gem

Imp. Masher's Galore 8572. Sire of Linden Girl, 15819.9 — 785.55; Linden Girl of Harbor Hill 3d, 15769.2—830.16; Linden Girl of Harbor Hill 2d, 13526.8—682.68; Brunette of Harbor Hill, 12629.10—675 57; Nivolette of Harbor Hill, 11990.30—548.43.

Imp. Antoinette's Queen's Prize 7th. 16010, (A. R. 497).

Imp. Golden Noble 10508.

Champion's Elsie 19854

INDIAN BRIDGE FARM, Wayland, Mass.

EDMUND H. SEARS :-: LLOYD R. CORNWELL
Owner D. V. M., Herdsman

Sylvanite Dairy Farm

Offers for sale the May Rose Sequel Bull

Sylvanite Sequel Austerlitz 47159

Tracing Six Times to May Rose 2d, Seven Times to La Belle France

SIRE—Austerlitz of Craigamoor 31330
Sire—Austerlitz 25475, a son of May King of Linda Vista A. R., and Imp. Taudevine 7th, A. R. 650.52 B. F., a daughter of Golden Noble 2d.
Dam—Craigamoor Phoebe 42484 A. R. 538.65 B. F., a daughter of Langwater Raritan A. R., full brother to Langwater Nancy A. R. 1011.66 B. F.
DAM—Imp. Beauty's Pride 4th of Newgrove 54470 A. R., 6926.4 Milk; 357.61 B. F., Roll of Honor Class BB.
Sire—Imp. Clara's Sequel A. R., greatest living imported Guernsey bull.
Dam—Beauty's Pride 3327 F. S., a daughter of Imp. Masher's Sequel A. R.

For price and particulars address

Richard F. Klemm, Baraboo, Wisconsin

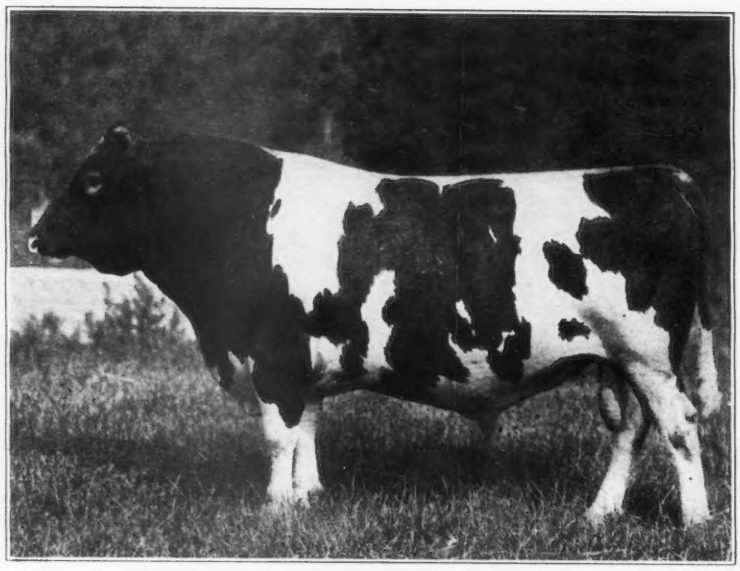

DON DIAVOLO OF LINDA VISTA

SIRE
JETHRO'S MAY KING OF LINDA VISTA 14591

DAM
QUEEN OF THE ROSES 24999

Two of His Daughters now on A. R. Test at Albamont

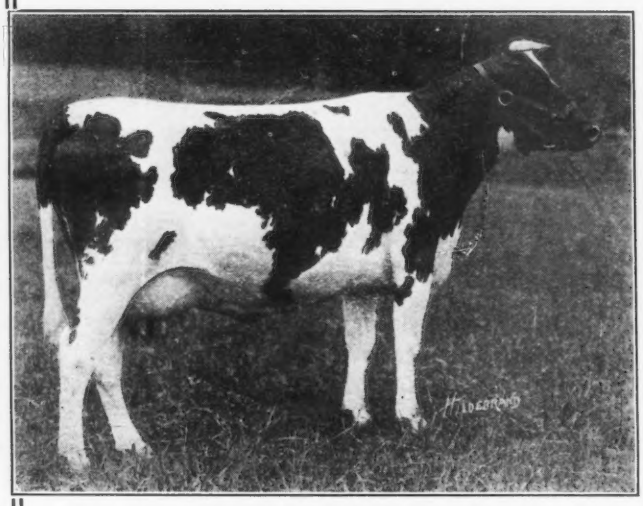

ST. AUSTELL DONNETTA

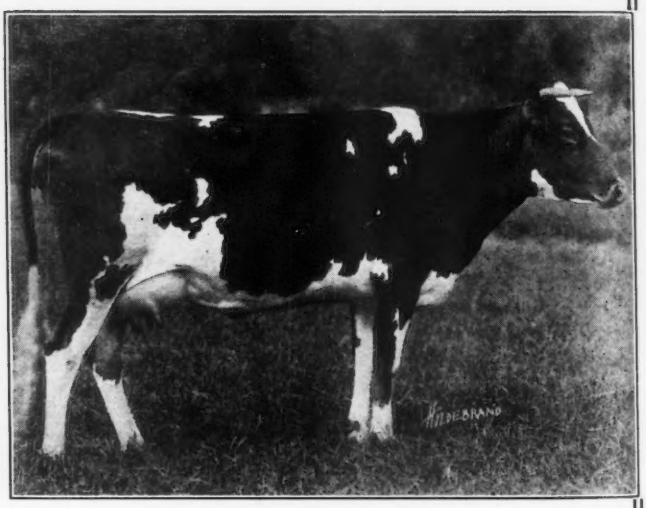

ST. AUSTELL DAFFODIL

His first daughter to complete her A. R. record, St. Austell Daphne 75617--A. R. 6464, made 12403.1 lbs. milk and 533.28 lbs. butter fat, Class F. Several other daughters are doing exceedingly well.

Don Diavolo's daughters are proving both in production and individuality the old adage

"BLOOD WILL TELL"

ALBAMONT FARMS

Address all Correspondence to J. C. Haartz, 10 High Street, Boston, Mass.

UPLAND FARMS

IPSWICH, MASSACHUSETTS

BREEDERS of MAY ROSE Guernseys

The PRODUCING ABILITY of OUR HERD PROVES the VALUE of INHERITED PRODUCTION

Practically all cows of milking age have A. R. Records

The average production for our cows in Class A is 13048.1 lbs. Milk, 636.32 lbs. Fat

The average of our cows in Class G is 10167.2 lbs. milk, 519.85 lbs. Fat

A HERD OF PRODUCERS HEADED by a SIRE OF PRODUCERS, A DOUBLE GRANDSON OF IMP. KING OF THE MAY

ULTRA LADY 38913

LANGWATER CAVALIER 21012

Whose first four daughters we have tested averaging 9766.8 lbs. Milk, 517.08 lbs. Fat, Class G. This is INHERITED PRODUCTION

Langwater Cavalier is by DOLLY DIMPLE'S MAY KING OF LANGWATER 12997, the sire of NE PLUS ULTRA 15265, also the sire of LANGWATER STARS AND STRIPES 21872, whose latest daughter, BROOKMEAD'S DOROTHY 55715, bred and owned by Frank G. Thomson, finishing test made a

World's Record in Class G

We can offer bull calves by Langwater Cavalier and out of cows with approved breeding and large records

Pedigrees gladly submitted for your consideration

F. P. FRAZIER & SON, Props. **W. K. HEPBURN, Supt.**

EDGEWATER FARMS

Has been the Home of Such Guernseys as

	A. R. NO.	FAT	
MIRANDA OF MAPLETON	914	565.97	1st Calf
" " "	914	540.25	2nd "
" " "	914	783.40	3d "
" " "	914	927.16	4th "
Dry but once carrying 5th calf five and one-half months			
MIRANDA OF EDGEWATER	2363	730.49	1st Calf
NELLIE TOSTEVIN OF MAPLETON 3d	2121	664.01	1st "
WHITE WING OF EDGEWATER	3504	653.14	1st "
IMP. MA CHARMANTE 6th	1995	740.20	2nd "
NELLIE TOSTEVIN OF MAPLETON 2d	1863	637.31	2nd "
IMP. PRIMROSE OF THE PREVOSTS II.	938	639.21	3d "
IMP. BELLE DES PIQUES	3908	661.40	1st "
IMP. NINETTE OF THE PREVOSTS	879	646.21	3d "
IMP. DAISY MAID OF THE FRIQUET	2120	695.15	3d "

	A. R. NO.	FAT
IMP. TAYLOR'S CREAM CUP	1078	788.87
IMP. CHARMANTE IV. OF THE GRANDES CAPELLES	2015	716.16
IMP. QUEEN REGENT IV.	1000	583.66
" " " "	1000	694.58
" " " "	1000	889.57
" BEAUTY II. OF MARESQUET	1395	657.29
" MAGNET OF THE ISLE	1394	674.91
" ROBIN DE CARTERET III.	1467	648.50
" MAY ROSE III. OF LA MASSE	1723	669.58
" VALENTINE OF THE ISLE	3686	663.16
" BUTTERCUP 2d OF BEAUREGARD	2638	659.71
PRINCESS DEASIE	2275	666.22
NELLIE TOSTEVIN OF MAPLETON 2d	1863	676.49
CHERRY OF EDGEWATER	3661	732.97
IMP. TOPSY DE CARTERET	2745	780.08
IMP. MANOR VIEW GULLY	2348	727.09
IMP. BONITA II. OF LES BORDAGES	2876	651.96

70 others owned by us or that we have sold have made records ranging from 400 to 630 pounds of fat. May Rose and Governor of the Chene HERD BULLS

We are offering a few choice bred HEIFERS and some nicely bred young BULLS

F. G. BENHAM & SON

CANANDAIGUA -:- NEW YORK

LOCHEVAN GUERNSEYS

HERD SIRE

Governor of Les Grantes 41306

SON OF

GOVERNOR OF THE CHENE

HEIFER CALVES FOR SALE

Ages three months to two years

ALSO

BULL CALVES

FROM A. R. DAMS

ADVANCED REGISTER COW FOR SALE

LOCHEVAN FARM

DERBY, N. Y.

FOR SALE

Bonny Bloom

No. 33148

¶ A handsome Guernsey cow with an A. R. record of 10663 lbs. of milk and 530.9 lbs. of fat, now on retest and going well.

¶ Sired by Mate O'Bloom, an A. R. half brother to Dolly Bloom, who has a record of 836 lbs. of fat.

¶ Her dam is Begalore Beauty 23669, whose A. R. record is 11924 lbs. of milk and 555 lbs. of fat. She is a daughter of Begalore, one of the great A. R. sons of Masher's Galore.

¶ This is an unusually good individual, would make a great foundation cow and has been recently bred to a superior son of Beda's May King 11893.

¶ Her son, seven months old by Anton's May King, the $7000 bull, is also for sale.

DELAWARE COLLEGE FARM

Newark, Delaware

The Oaks Farm HERD SIRES

COHASSET, MASSACHUSETTS

TWENTY MILES FROM BOSTON

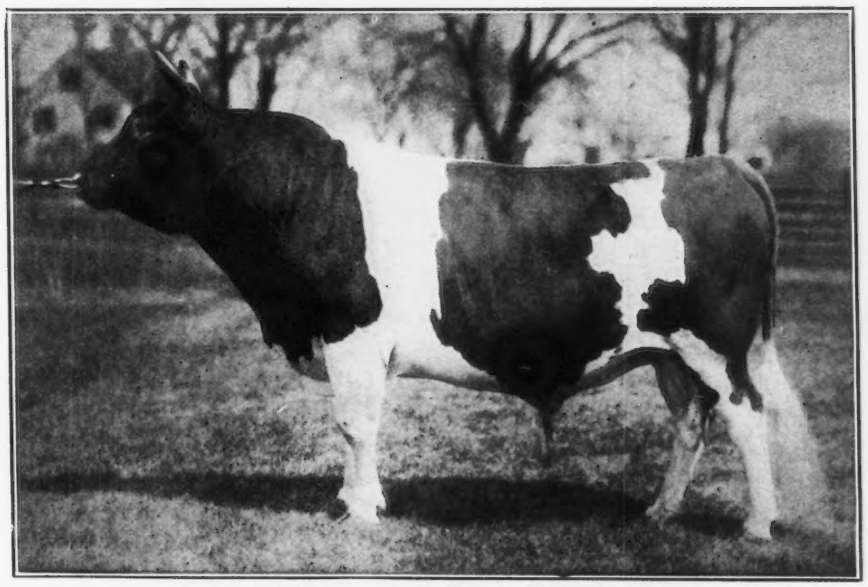

MAY KING OF LINDA VISTA 17946
(Carries 28.25% blood of May Rose 2nd)

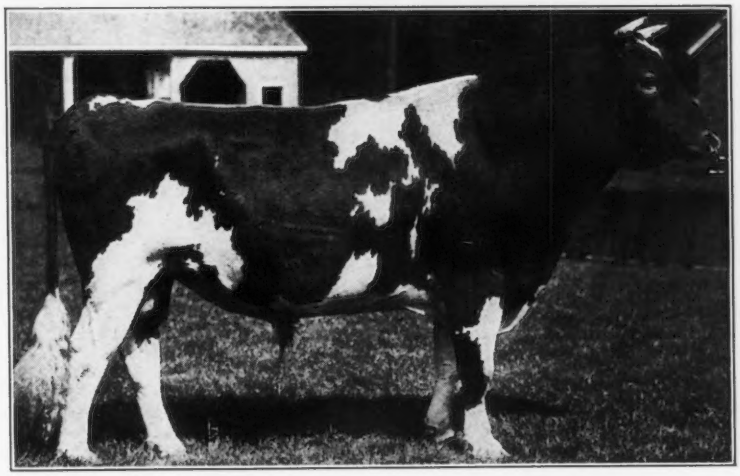

DON IAGO OF LINDA VISTA 28387
(Carries 23% blood of May Rose 2nd)

Entire Herd Under U. S. Government Supervision for Tuberculosis

We always have on hand young bulls sired by either of these bulls out of Advanced Register cows for sale. Write us before buying your next sire.

C. W. BARRON, Prop. *Address* **WALTER S. KERR, Supt.**

THE RECONSTRUCTION PERIOD

Will be largely an agricultural epoch. All countries at war will immediately seek to replenish, enlarge and improve their herds and flocks. Increased productive powers along agricultural lines is the solution.

Secure Pedigree Livestock from the Best English and Island Strains or from Reliable American Breeders Through Us

¶ We are fully equipped to fill your commissions from these sources. ¶ Throughout the war we have been importing large consignments of carefully selected livestock from England, the Channel Islands and making selections in the United States for our customers.

PRICES ARE REASONABLE *SATISFACTION GUARANTEED*

ADDRESS

FRANK S. PEER **OSCEOLA FARMS CRANFORD, N. J.**

N. B. All necessary papers, food and trained attendants furnished until livestock is delivered

TARBELL FARMS GUERNSEYS

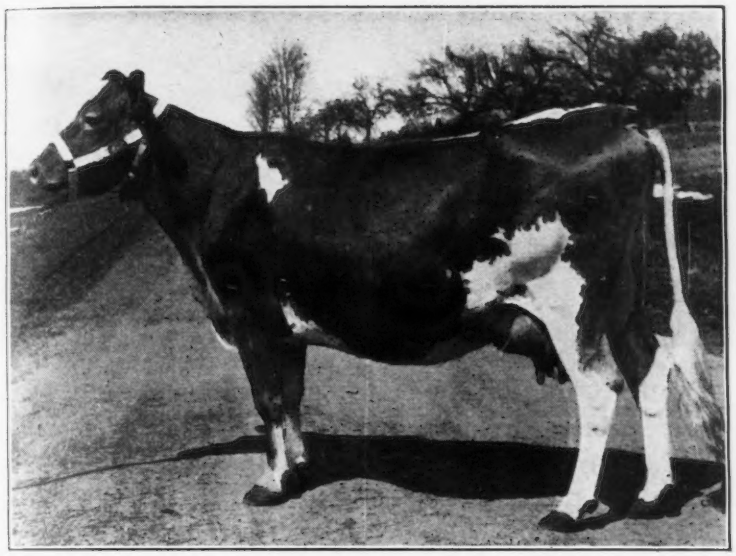

VILLAGE UTER
32774 A. R. 3303

Record: 13618.10 lbs. milk;
607.93 lbs. butter fat

Re-ENTRY: 16,837 lbs. Milk / 755 lbs. B. F. (unofficial)

FOR SALE—A few exceptionally well bred bull calves of fine individuality. Sired by Golden Secret of Pencoyd 23462, George Washington of Maple Farm 20363, and Golden Secret of Tarbell Farms 36146, and out of dams that have made excellent records or are now under test.

We can also offer a few Advanced Register cows and several very choice heifers.

Send for pedigrees and prices

TARBELL FARMS

Smithville Flats Chenango County New York

Railroad Station Greene, N. Y. D. L. & W. R. R.

ABBEYLEIX FARM

Montg. Co. Penllyn, Penn.

Males and Females
FOR SALE

Herd Bull

Langwater Senor 39431

Sire—Langwater Holliston 28055

Dam—Langwater Siren 47048 A. R.

A. L. FITZPATRICK

GUERNSEYS

HERD SIRE JOKASTUS 17320

A son of the noted bull Golden Secret 12599 A. R.
His dam a full sister to Galaxy's Sequel 16904 A. R.

YOUNG BULLS FROM A.R. COWS FOR SALE

ADDRESS

CARIBOU FARM

P. O. Saginaw, Route 1, St. Louis County, Minn.
Railway Station, Bartlett, D. W. & P. Ry.

Owner:
GEORGE C. STONE, 226 So. 5th Ave. W., Duluth, Minn.

GUERNSEYS OF QUALITY

May Roses

Preels

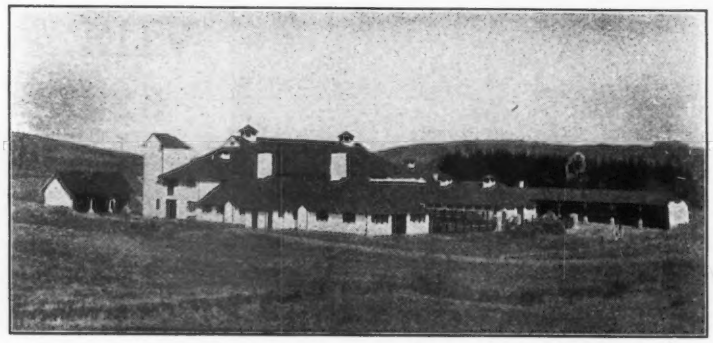

Chenes

Glenwoods

Our Herd contains choicest representatives of all the Highest Producing and Prize Winning Families. While no females are sold from this Herd, we can supply Bull Calves of the highest type.

WEBB FARMS

Clinton Corners — **New York**

J. G. WEBB, Owner — S. L. R. TWEED, Superintendent

WOODLANDS FARM

OFFERS FOR SALE

Woodlands Marshall 50839

Dropped Jan. 30th, 1918

Sire—ADVOCATE GOLD 33791

A grandson of Yeoman 8618 and Langwater Dolly Bloom 22136. (Record 867.89 lbs. fat.)

Dam—ROSA OF CHERRYDALE 30110 A. R.

Record 631.86 lbs. fat, carrying a calf 241 days. She is also the dam of Cherry of Edgewater 38413 Record 732. 97 lbs. fat.

The calf is well grown and shows great possibilities

Price $500

We have other Bull Calves to offer, sired by Advocate Gold 33791

For particulars apply to

W. B. JONES

Drawer O — **White Plains, N. Y.**

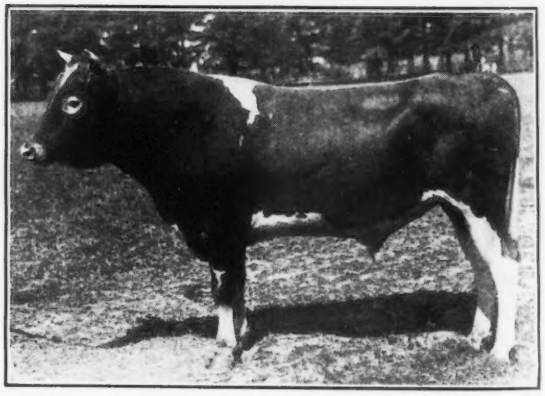

FLORHAM CHARTER 37852

Son of Ne Plus Ultra 15265

JUNIOR HERD SIRE

FRANK ROSE 26342 — **SENIOR HERD SIRE**

Sons of the Above Sires out of A. R. Dams

For Sale at Reasonable Prices

FRITZLYN FARMS, Pipersville, Pa.

LISETER FARMS HERD

NEWTOWN SQUARE, PA.

HERD SIRES

IMP. GOLDEN NOBLE II. du BRIQUET 40951
(R. G. A. S. 3617 P. S.)
Sire—Imp. Prince of la Croisee 40950
Dam—On Guernsey Flora II. of le Briquet (R. G. A. S. 8724 P. S.)

IMP. RAYMOND'S BEQUEST OF THE MANOR 33197
Sire—Imp. Raymond of the Preel 11353
Dam—Merisan 18997

YOUNG BULLS FOR SALE

For further particulars address

J. L. AUSTIN, Rosemont, Pa.

SAMUEL W. HAGAN, Herdsman

TILDEN FARMS

HOPE'S MAY ROSE OF MAPLE HILL

SIRE—Langwater Hayes Rosie's King of the May 16723
Sire—Imp. King of the May 9001
Dam—Langwater Hayes Rosie 24200, 645 lbs. fat

DAM—Lady's Hope of Maple Hill 44843, 776 lbs. fat.
Sire—May King's Vrangue of Inglesiae 15430
Dam—Norwood Lady Makefield 31421, 629 lbs. fat.

The A. R. records of five nearest female ancestors average nearly 700 lbs. of fat; 36 daughters of 3 nearest male ancestors average 600 lbs. of fat.

Herd of 110 Pure Breds *Young Stock For Sale*

James H. Murphy, Mgr. Delavan, Wis.

Broad Acres

Senior Sire

King Masher 5th 18361 A. R.

Whose first seven A. R. daughters average 8827.5 milk; 434.62 fat. at 2 and 2 1-2 years. : : : : :

Frank M. Smith, owner

Springfield Center *New York*

Sunnybrook Guernseys

I announce the sale of my bull

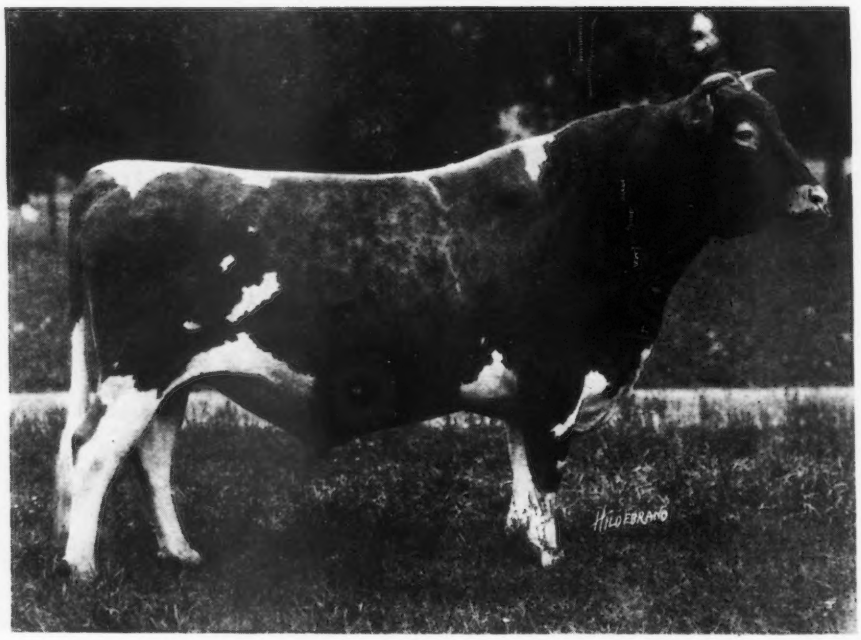

Florham Autocrat 25749

at The Record Price of the Breed

The purchaser is Mr. Anderson T. Herd of New Hope, Pa.

Mr. Herd wished to buy the most outstanding individual of the breed which had shown himself to be the sire of great production.

The records of the first daughters of Autocrat stamp him as a great sire; his wonderful individuality is shown in the above picture.

After the most careful search both East and West, Mr. Herd decided that Autocrat was *the* bull to stand at the head of a great stable of cows such as he has been acquiring.

The price paid is largely in excess of any sum ever paid for any animal of the breed. The exact figures will be given out by Mr. Herd at his convenience.

Autocrat will be succeeded by his son

Sunnybrook Benefactor 52242

His dam May Minuet, I purchased for $2000 at Mr. Hope's sale for the express purpose of securing her son by Autocrat to use as a herd sire. Minuet gave 531 lbs. of fat as a 2 year old; is now on retest and will make about 650 lbs. of fat. She is the highest producing daughter of May Rose King II. A. R.

Benefactor will be supported by the following bulls:

High Point Cavalier 49124

- Ultra May King
  1st daughter made 532 lbs. fat F
  - Don Bernardo of Linda Vista
    1st daughter made 565 lbs. fat, F
  - Ultra Lady A. R.
- Cavalier's Helen
  Will undoubtedly take 3d place in F
  - Langwater Cavalier A. R.
  - Helen of Ledyard 3d

Wardem Ultra King 27922

- Royal Favorite
  1st daughter made 459 lbs. fat in F, under ordinary conditions
  - Ne Plus Ultra A. R.
  - Rosy of the Palloterie IV. A. R.
- Queen of May Rose
  539 lbs. fat in D
  - May Rose King A. R.
  - Lady Niphetos A. R.

Sunnybrook Ace 50834

- Barrington May King
  14 A. R. daughters
  Heads U. S. Government herd
  - King Bell A. R.
  - Ashland's Violet of Lyndon Heights A. R.
- Sunnybrook Althea
  Will make about 575 lbs. fat in G
  - Florham Autocrat A. R.
  - Alphea of Pinehurst 2d A. R.
    810 lbs. fat

The word ***"Sunnybrook"*** stands for all that is best in the breed—choice ***May Rose*** breeding and high production coupled with the proper type.

CHARLES D. CLEVELAND

Box 125 **Eatontown, N. J.**

SAUGERTIES FARM GUERNSEYS

J. O. WINSTON, Owner

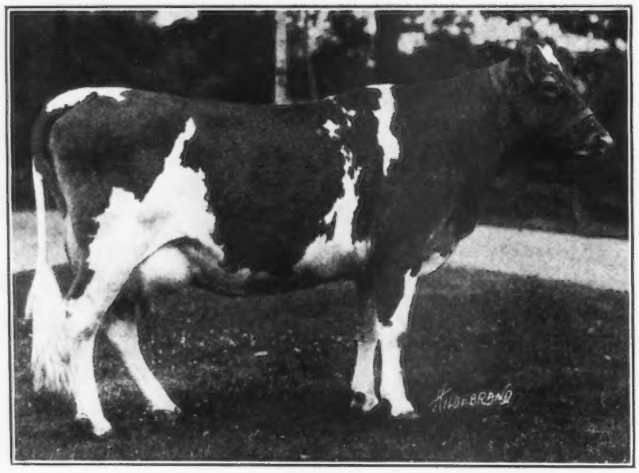

May King's Golden Lenore
45587 A. R. 5675

Record: 13364.70 lbs. milk
627.97 " butter fat

Now under retest and in 244 days has made 491.94 lbs. butter fat

We offer for sale a Few Choice Bull Calves sired by Ultra May King 27600 out of A. R. dams.

Write for Sales List.

Entire Herd under U. S. Government Supervision for Tuberculosis

Saugerties Farms P. O. Box 186 Saugerties, N. Y.

BREEDERS' BULLS

At Prices you cannot consider other than reasonable

Sired by

MERRY MAY DAY 43520
ANTON'S MAY KING 27387 A. R.
LANGWATER MAY KING 13001 A. R.
MAY ROSE KING OF BURNSIDE 18601 A. R.

Out of Dams sired by

JARDINIERE'S MASHER 20957 A. R.
RUTILA'S MAY KING OF L. V. 17945 A. R.
NE PLUS ULTRA 15265 A. R.
RUTILA'S PATIENT KING 32114

Write for prices Come and see them

BURNSIDE FARM
Eccleston, Md.

Eleven Miles from Baltimore

IOWANOLA GUERNSEYS

FOR SALE

Florinda's Winner of Iowanola 46220

(Born August 1, 1917)

SIRE—CHERUB'S WINNER 34180

First prize 2 year old, Waterloo Dairy Show 1917, and he by Imp. Hayes Cherub 2d A. R. whose six noted daughters at three years old and under made from 504 to 648 lbs. of fat.

DAM—FLORINDA OF PIEDMONT 39418 A. R.

Record 9910.8 lbs. of milk; 458.9 lbs. of fat at 2 years 6 months and carried a calf 223 days during test. She by Peter of Piedmont 12317 A. R. and he by Ambler 7802 A. R. Sire of Little Consider 2d 21278 A. R., 12300 lbs. of milk; 675.43 lbs. of fat.

A BULL of Splendid Conformation and Style, with Notable Quality

MOUNTAIN BROS.

R. F. D. 5 **DES MOINES, IOWA**

DELLWOOD FARM

Mt. KISCO, N. Y.
R. F. D. No. 2

John Henry Hammond, Owner
Edward G. Carman, Manager

HERD BULLS

Masher's Elsie's May King 30630

Sir Elsax o Glenburnie 22796

Itchen Daisy's May King of Langwater 17379 A. R.
Sold for $8000
By Dolly Dimple's May King of Langwater, out of Imp. Itchen Daisy 3d A. R. 100.

Golden Elsie II. 33722 A. R.
Class Leader; 13409 lbs. milk: 672.94 lbs. fat, class G.
By King Masher, out of a daughter of Golden Noble.

Masher's Elsie 24986 A. R. 1967
14458.7 lbs. milk; 745.75 lbs. fat, class E. Class Leader.
Re-entry: 15857.9 lbs. milk; 855.34 lbs. fat, class A.

King Masher 11084 A. R.
7 A. R. daughters.
By Imp. Masher's Galore, out of a daughter of Governor of the Chene.

Champion's Elsie 19854
By Guernsey Champion, out of Elsie III. of Level Green.

Noble Regent of Allenwood 44384

Elsir of Glenburnie 27424

Itchen's Daisy's May King of Langwater
(See above)

Golden Elsie II. 33422
Class Leader. (See above)

Polly's Beauty 35078 A. R. 2911
12160.3 lbs. milk; 568.31 lbs. fat in class F.
16629.8 lbs. milk; 774.40 lbs. fat in class C. Class Leader.

Kedge Anchor of the Clen
By Jewel's Independence A. R., out of Phillipina of the Glen A. R., 14916.5 lbs. milk; 702.05 lbs. fat.

Imp. Burnell's Polly IV.
A daughter of Golden Noble II., out of a daughter of Governor of the Chene

These bulls are the sons and grandsons of **CLASS LEADERS** and combine the best blood of the breed. 17 A. R. records made on the farm average 513.47 lbs. fat—twelve made in class G.

Two Bull Calves For Sale—nearly ready for service—out of dams making good records

Forest Lodge Guernsey Herd

This Herd is Headed by

IMP. HAYES KITCHENER II. 40381

His sire is HAYES KITCHENER 2971 whose dam is Rose des Houards 50th, with a record of 658.11 lbs. This family has come into prominence through the great achievement of Rose des Houards 59th, who made second place in class AA, and dropped 3 heifer calves during the year.

His dam is IMP. HAYES MABEL 67870, with a record of 516.65 lbs. fat. Her sire is Imp. Hayes Cherub 2. 25197, grand Champion at 1914 National Dairy Show, and also the sire of 7 A. R. daughters with records as high as 647 lbs. fat, class D.

Address correspondence to

ROY C. BUZZELL

Stanley Wisconsin

MAJ. OLIVER S. JOHNSON

OF TIPTON, IOWA

is arranging a dairy cow sale circuit for next spring extending from Maine to California

His prices are very reasonable. His services are expert and Guernsey Breeders are now writing for terms, dates and other information. Write to him and get acquainted.

HILL GIRT FARM

GUERNSEYS

JESSE OF OAK HILL 30519

Sire—LANGWATER HARVESTER 20516
Son of Imp. King of the May

Dam—LAVINIA OF OAK HILL 36400 A. R. 2747
9081.5 lbs. milk; 462.80 lbs. fat and 539.93 lbs. butter at two years.
Class A. Record: 13350.2 lbs. milk, 720.56 lbs. fat.

Write for particulars

Two Sons of this May Rose Bull for sale at reasonable prices, one of these having six crosses to May Rose

ADDRESS:
HILL GIRT FARM
Cossart, Pa.

OWNER,
H. G. HASKELL

SUPT.,
H. H. CLEVENGER

Thornliebank Farms
Glen Spey, N. Y.

Golden Secret Breeding

Females---$500 and up
Bulls---$250 and up

B. P. CRAIG
Owner

R. M. CRAIG
Manager

Langwater Renown 39636
Sire—Langwater Warrior 26509
Dam—Langwater Easter Lily 39269

WE OFFER

A Few well Bred two-year-old Heifers

That are safely in calf to this great bull. Also will take orders for BULL CALVES out of some grandly bred May Rose cows of correct type, size and constitution. Address,

WALTER JAUNCEY, Supt.
Green Meadow Farm Williamstown, Mass.

HARBOR HILL

BRED AND DEVELOPED

The Breed's Champion Roll of Honor Cow

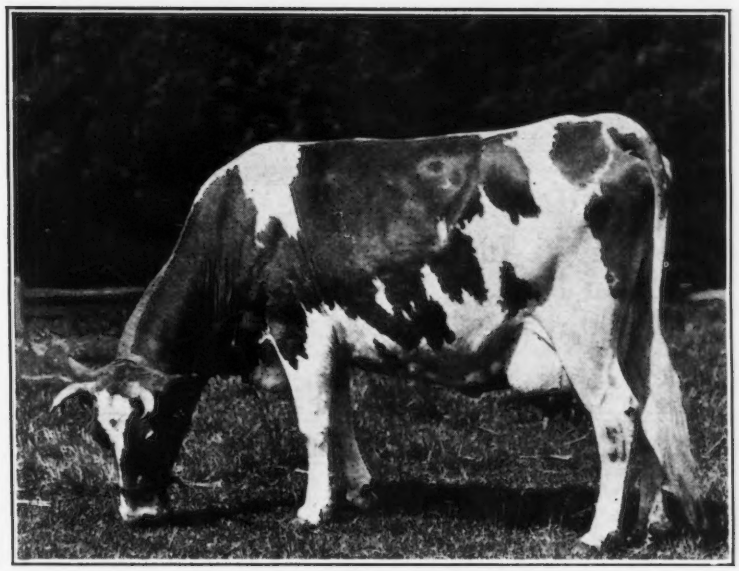

LINDEN GIRL OF HARBOR HILL 3d A. R. 4651

She occupies THREE positions in the TWO Lists of Class Leaders.

12,636.9 lbs. milk 681.34 lbs. fat, 4th High Record in Class F.
15,032.9 " " 785.89 " " 3rd " " " " C.
15,032.9 " " 785.89 " " heads Class CC.

3rd Prize A. R. Cow, bred and owned by Exhibitor
1916 National Dairy Show

She and two of her full sisters have seven records averaging 13,499.54 lbs. milk; 700.54 lbs. fat. Only one was made as an aged cow.

CLARENCE H. MACKAY
Owner

Address
C. H. HECHLER, Supt.
Roslyn, Long Island, N. Y.

GERAR GUERNSEYS

PRODUCTION REPRODUCTION QUALITY

We offer the Young Bull

ULTRA ANCHOR,
dropped August 19, 1916. Junior Champion, Trenton 1918, for $2,000.00

SIRE--King of the Meadow 25628 by Ne Plus Ultra

Out of Toplassie of the Grove (a full sister to Uncle Jim 16749, whose first five first calf daughters average 474 lbs. fat.)

Dam--Clare of Poplar Grove 3d 16343

13170.7 lbs. milk; 568.81 fat

1st and Champion Syracuse 1907, 1st and Champion Richmond 1907 and 1917, 5th National Dairy Show 1917 at 15 years.

2 A. R. daughters including Clare of Gerar 49122, 13782.9 lbs. milk; 637.76 lbs. fat class DD. First place.

LOUIS McL. MERRYMAN COCKEYSVILLE, MD.

PERGUE FARM - - - - - - - - GUERNSEYS

are Proving their Production Qualities

Senior Herd Bull—ANNA DEAN PRINCE 25752

One A. R. daughter, Pergue's Easter Lass 73626 Record: 8042.6 lbs. of milk; 384.32 lbs. butter fat, class G.

Pergue's Crescent 61717, now on A. R. test in class G, will finish with about 415 lbs. of butter fat.

Pergue's Princess Dorothy 57681, now on A. R. test has made 376.23 lbs. butter fat in 246 days in class E.

His three nearest dams average 776.48 lbs. butter fat.

Sire—Ollie's King of Belle Vernon 2d 14028 A. R. Sire of 3 A. R. daughters

Dam—Princess Baltimore 21185 A. R. Record, 658.79 lbs. butter fat.
2 A. R. daughters; records, 637.8 lbs. butter fat; 739.33 lbs. butter fat.

We are offering some excellent sons and daughters sired by Anna Dean Prince 25752

Write us for descriptive circular

Farm located at Munster, Illinois, on the Chicago and Alton R. R., 4 miles out of Streator

SASS BROS. **Streator, Ill.**

BIRCHWOOD GUERNSEYS

YOUNG BULLS

FOR SALE

Sired by May King's Vrangue of Ingleside 15430. He is one of the best proven sires of the breed. His first ten A. R. daughters averaged 600 lbs. fat. All but one of them as 2 and 3 year olds. These young bulls are out of A. R. dams. Send for Sale List. Herd on the State Accredited List..

M. L. WELLES

Rosendale, Wis.

Roughwood Guernseys

HERD HEADED BY

Don Bernardo of Linda Vista 20617

8 nearest dams average 684.25 lbs. butter fat on official test.

SIRE

Jethro's May King of Linda Vista 14591

Sire of 4 tested daughters and 1 A. R. bull

DAM

Rutila's May Rose 24946

A. R. Record: 11415 lbs. milk; 655.93 lbs. butter fat at 3 yrs.

Don Bernardo of Linda Vista carries 25% blood of May Rose 2d 3251 P. S.

Demonstrator of Roughwood 23133

Now in the Advanced Register

SIRE

Langwater Demonstrator 16451

Sire of 13 tested daughters

DAM

Princess Fay of Hardwick 26495

A. R. Record

10011.4 lbs. milk 496.05 lbs. butter fat

Sons of above Bulls for sale at reasonable prices

GEORGE N. BARRIE - Chestnut Hill, Mass.

ROCKY REACH FARM

NORWELL, MASS.

R R. STATION, GREENBUSH

For the information of Guernsey Breeders who have been unable to visit Rocky Reach Farm, we wish to inform them that we have, among the animals in our herd of Guernseys, the bulls

Anton's May King 27387---Son of Beda's May King 11893

Florham Knight 32353---Son of Itchen May King 25174

Primrose May King---Son of May King of Linda Vista 17946

Also Daughters of

May King of Linda Vista 17946
Jethro's May King of Linda Vista 14591
Itchen Red Raider 27342
Don Filippo of Linda Vista 25544
Ne Plus Ultra 15265
Nadieno 20432
Langwater Hambro 21011
Don Diavolo of Linda Vista 23565
Florham Knight 32353
Fashion Plate's May King of Linda Vista 18616

Alfred L. Lincoln
Owner

Guy E. Harmon
Manager

EDGEMOOR FARM

GUERNSEYS

Production and Conformation

SENIOR HERD BULL

ITCHEN MAY KING A. R. Five times to May Rose 2d, Chompion and Senior Grand Champion, San Francisco Exposition 1915 and California State Fair 1916. Dam: Itchen Verbena, 13693 lbs. milk; 673 lbs. butter fat, at 12 years of age.

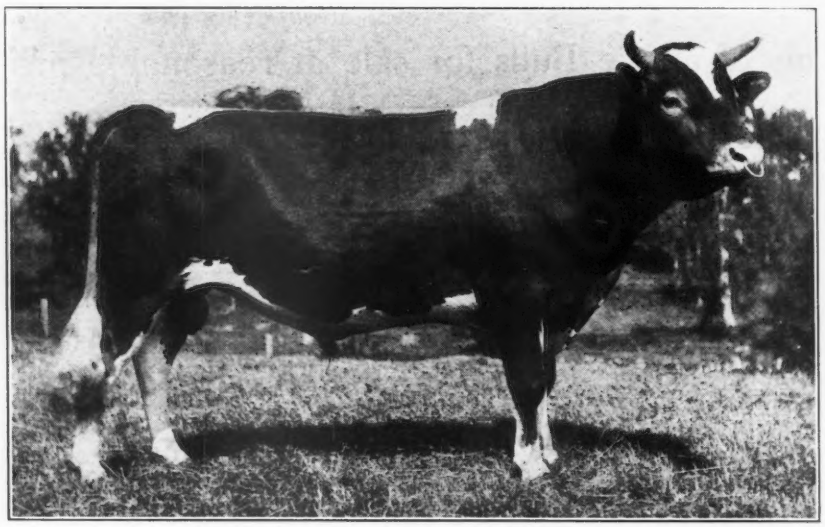

Golden May Secret

JUNIOR HERD BULL

ROYAL ROSE KING, by Itchen May King, highest type in conformation. Dam: **Belladia A. R.,** 19631 lbs. milk; 934.05 lbs. butter fat. His two nearest Dams average 16820 lbs. milk; 866 lbs. butter fat.

PENCOYD'S GOLDEN MAY SECRET, by Langwater Pencoyd. Dam: **Nella Jay 4th A. R.,** 20709 lbs. milk; 1019 lbs. butter fat. by **Golden Secret of Lilyvale. Nella Jay 4th is the only Triple Class Leader** of any breed—and is clearly the outstanding Cow of the Guernsey Breed.

Practically all cows in **Edgemoor Herd** have A. R. records or are on test. The lot includes **twelve** of various ages with A. R. Records, averaging 15056 lbs milk; 748 lbs. butter fat; **Six Class Leaders** with **A. R. Records** averaging 15061 lbs. milk and 734 lbs. butter fat.

We Offer Bull Calves at Reasonable Prices

Particulars can be had on application to

W. H. DUPEE, Proprietor

SANTEE **San Diego County** **CALIFORNIA**

GAIETY'S DAISY 48590 A. R. 6144

8379.70 lbs. Milk; 447.09 lbs. Butter Fat, Class F

Re-entry, in Class C, in 89 Days

4630.04 lbs. Milk; 214.79 lbs. Butter Fat

SIRE:
Jeweller Boy of Maple Lane
14176

DAM:
Gaiety of West View
26430

We offer for sale a magnificent bull calf, 6 months of age, out of above cow and

Squire of Willow Brook 36485

This is a good size calf with fine finish and conformation, clear nose and very attractive markings. Further particulars will be furnished upon inquiry.

GREEN ACRE FARMS

John A. Miller, Prop. **NAZARETH, PA.**

Eight miles from Easton or Bethlehem, Pa. Excellent trolley service.

W. M. Hurley
Owner

A. A. Colley
Manager

WILLOW BROOK
GUERNSEYS
REG. U.S. PAT. OFF.

WILLOW BROOK FARM

NO. PEMBROKE, MASS.

Shorewood Farm

Crystal Bay, Minnesota

FOR SALE

Junior Champion Guernsey Bull, judged by J. L. Hope, at the Minn. State Fair. Born January 10, '18.

Sire—Ladysmith's Cherub 30760.

Dam—Double grand-daughter of Strong Anchor, and dam of Sequel's Deanie, 4th in GG class of honor roll.

D. D. TENNEY, Owner **H. M. MORCK, Manager**

The Mixter Farm

300 GUERNSEY FEMALES

Headed by

LANGWATER FISHERMAN 21873
LANGWATER COLLEGE KING 25837
LANGWATER DEMONSTRATOR 16451
YEOMAN'S KING OF THE MAY 17053
DEAN OF THE MAY 21815
MIXTER DEMONSTRATOR 27481

YOUNG BULLS

By most of the above sires out of A. R. dams with records above 10000 lbs. milk, for sale at reasonable prices.

It will pay You to Visit our Herd

J. S. CLARK, Supt. *Hardwick, Mass*

FORESTDALE FARM

Herd Sire--Jethro's Masher of Forestdale 39162

We have four promising heifers and four young bulls of fine type and pleasing conformation, from A. R. cows, sired by Jethro's Masher of Forestdale.

Also a heifer sired by Yeoman's King of the May 17053 and bred to Jethro's Masher of Forestdale

A son of **Jethro Bass 11366,** with 39 Registered sons and 29 Registered daughters, 12 of which are in A. R.

A grandson of **Imp. Masher's Sequel 11462,** with 78 A. R. daughters.

His dam, **Excelsior of Grasslands 52838 A. R. 3865** has a record as a 2 yr. old of 8619.30 lbs. milk and 376.29 lbs. fat.

His dam's dam, **Maggie Shand 29202 A. R.** has a a record of 14359 lbs. milk and 701.99 lbs. fat.

This bull is also a half brother to **Langwater Dairymaid,** a Grand Champion cow, with a record of 631.50 lbs. fat at 2 yrs. and was sold for $6150; and to **Don Diavolo of Linda Vista** which sold for $10000 at the Chicago sale.

Herd is Tuberculin Tested

Write for Prices and Pedigrees

Richard D. De Forest, Prop.

R. D. 1, Amsterdam, N. Y.

HOMESTEAD FARM

We have some very choice

Grandsons

OF

Nella Jay 4th 38233

SIRED BY

Pencoyd's Golden May Secret 39626

We recently sold this bull to W. H. Dupee of Santee, California for the record price of $10,100.

These are the only sons of this great bull that are to be had. Their dams are all Advanced Register cows with good records or cows now on Advanced Register test.

Prices are Reasonable

For further particulars address

W. G. JAMISON & SONS

APPLETON WISCONSIN

HILLSWOLD FARM

HERD SIRE

WARRIOR OF HILLSWOLD 42609

Sire—Langwater Warrior 26509

Dam—Langwater Lady Fair 49697 A. R. 6004, 6840.6 lbs. milk; 325.18 lbs. fat, class E.

Several calves due this fall and winter by Warrior of Hillswold. First come, first served for the bulls

Three exceptionally fine 6 months bull calves by Rameses Hillswold 34018, (sold at M. G. B. A. sale) left. Write for prices and pedigrees to

HILLSWOLD FARM

W. A. CLOUES, MGR. SHREWSBURY, MASS.

GRASSLAND FARMS

Offer Some Especially Attractive BULL CALVES

Forty Cows in the present herd with Advanced Register Records

Herd Regularly Tuberculin Tested

Every Day Inspection Day — Satisfaction Guaranteed

TACONIC, (Litchfield Connty) Conneticut

Central New England Railroad.

622 POUNDS FAT

is the average of ten Advanced Register records completed in two years of testing.

Falcon's Champion 52141

dropped April 20, 1918, carries this strain of blood

Sire—Raymond's Pioneer of Lewison 19103 whose first daughter to be tested qualified for a Class Leader in the Roll of Honor.

Dam—My Fancy of Falcon's Flight 42999, now on Advanced Register test and has made 9049.1 pounds milk; 461.69 pounds fat in 212 days. Her sister recently broke the State record for class B.

Champion is a medium fawn and white straight backed and very stylish. His breeding and individuality commend him as a herd header for a leading herd. Full Particulars from

Falcon's Flight Farm

Litchfield, Conn.

B. Austin Cheney Owner — **Walter A. Cook** Manager

The Smallidge Farm

EAU CLAIRE, MICH.

Herd Bull

BENNIE OF THE RIDGE 41637

Excelsior of Linwood 27513	Langwater Frenchman 19226 A. R. Sired A. R. 4465, 6947.5—360.27 G; A. R. 5040, 6450.1—309.03 F; A. R. 5285, 8562.4—447.62 G.	Dolly Dimple's May King of Langwater 12997 A. R. Sired 6 A. R. cows
		Imp. La Belle Petite 18114, A. R. 793 12311.2—547.80 E.
	Squire's Dido's Daisy 29480 A. R. 4290 8354.7—394.88. Record made in 10 months	Lily Ella's Squire 6597 A. R. Sired 12 A. R. cows.
		Dido's Daisy 20440
Trixy of Ridge 42583 A. R. 4579 9557.0—537.38 Carried a calf 9 months while making her record in Class EE.	Halley 17344 A. R. Sired A. R. 4579, 9557.0—537.38, EE; A. R. 4723, 8931.3—514.07, FF; A. R. 5472, 6150.7—350.9, G.	Peter Paul's Anchor's Sunnyside 13068
		Little Butter Maker 25592 A. R. 5778 10486.6—564.16
	Abbie of Riverside 25280 A. R. 4258 14201.1—816.12. Champion Guernsey cow of Michigan. She carried a calf 7 months of the time she made her record.	Roslyn of Riverside 11217
		Charmian of Riverside 10762

Bull Calves by this Splendid Sire from A. R. Dams

Herd Tuberculin Tested under Federal Supervision.

BOSTON
THE HUB of GUERNSEY BREEDING

MAPLE RANCH FARM
Natick, Mass.
John Hopewell, Owner
F H. Clay, Supt.

LANGWATER FARMS
North Easton, Mass.

ROCKY REACH FARM
Norwell, Mass.
A. L. Lincoln, Owner
Benj. F. Barnes, Supt.

THE GATEWAYS FARMS
Weston, Mass.
A. W. Wellington, Owner

LINDA VISTA FARM
Holliston, Mass.
MAY ROSE Guernseys

INDIAN BRIDGE FARM
Wayland, Mass.
E. H. Sears, Owner
W. Jauncey, Jr., Supt.

STANNOX FARM
East Holliston, Mass.
May Rose Guernseys
P. F. Staples, Manager

BOSTON
THE HUB OF GUERNSEY BREEDING

WILLOW BROOK FARM
North Pembroke, Mass.
W. M. Hurley, Owner
A. A. Colley, Supt.

We retail Guernsey milk. Our Cows have to make good
Our Bulls likewise
Bull Calves from A. R. Cows
COX FARMS, Lawrence, Mass

FILLMORE FARMS
Wellesley Farms, Mass.
C. H. Jones, Owner

THE FORGES FARM
Plymouth, Mass.

When seeking high-class Guernseys come to
THE HUB OF GUERNSEY BREEDING
Within twenty-five miles of Boston these leading herds may be visited

UPLANDS FARMS
Ipswich, Mass.
116 Guernseys of Quality
F. P. Frazier & Sons, Owners
W. K. Hepburn, Manager

SILVERWOOD FARM
Holliston, Mass.

THE OAKS FARM
Cohasset, Mass.
C. W Barron, Owner
W. S Kerr, Supt.

ROUGHWOOD GUERNSEYS
Chestnut Hill, Mass.
Advanced Register Average
10083.27 lbs. milk; 495.82 lbs. fat.

INDEX TO ADVERTISERS FEBRUARY 1, 1919

The following is a list by states of breeders who carry regular space in the advertising pages of the JOURNAL, and also those who do not have space in this issue but have paid $5.00 to have their names inserted for one year.

California
Brant, D. O., Elliott-Brant Rancho, Owensmouth, Los Angeles County
Dupee, Walter H., Edgemoor Farms, Santee, San Diego County
Frey, E. R., Byron
Henderson, Dr. J. W., Berkeley

Connecticut
Falcon's Flight Farms, Litchfield
Grassland Farms, Taconic
Wood Ford Farm, Avon

Delaware
Delaware College, Newark
Hill Girt Farm, Wilmington

Georgia
Rawlings, William, Fern Crest Dairy, Sandersville

Illinois
Folly Farm, Libertyville

Iowa
Iowanola Farm, Des Moines

Kansas
Holmes, C. F., Overland Guernsey Farm, Overland Park
Krueger, R. C., Burlington

Maine
Broad Vista Farm, Cornish
Hillside Farms, Lyman Blair, Prop., Greenville
Laudholm Farms, Wells

Maryland
Burnside Farm, Eccleston
Gerar Farm, Cockeysville

Massachusetts
Bay End Farm, Buzzards Bay
Fillmore Farm, Wellesley Farms
Harwood Farm, Littleton
Hillswold Farm, Shrewsbury
Indian Bridge Farm, Wayland
Langwater Farms, North Easton
Linda Vista Farm, Holliston
Rocky Reach Farm, Norwell (R. R. Station, Greenbush)
Roughwood, Chestnut Hill
Shaw, Robert Gould, 2d, Newton Center
The Mixter Farm, Hardwick
The Oaks Farm, Cohasset
Timmins, George H., Ware
Upland Farms, Ipswich
Willow Brook Farm, P. O. Bryantville, R. F. D.

Michigan
Chalmers, John C., 1224 Olivia Ave., Ann Arbor
Smallidge, E. J., Eau Claire

Minnesota
Caribou Farms, Twig
Jean Du Luth Farms, Inc., Duluth
Meadowview Farm, M. M. Williams, Owner, Little Falls
Shorewood Farm, Crystal Bay
Woodend Farm Co., B. Bieri, Supt., Mound

New Hampshire
Albamont, Campton
Clover Ridge Farm, Peterboro
Melvin, F. O., Bradford

New Jersey
Cleveland, Charles D., Sunnybrook Farm, Eatontown
DeMott, Wm., Madison
Haskell, J. Amory, Red Bank
Hope, J. L., Florham Farms, Madison
Peer, F. S., Cranford
Upton Pyne Farm, Bernardsville

New York
Annandale Farm, Mt. Kisco
Beaver Ridge Farm, Bedford Hills
Bridge, George A., Batavia
Broad Acres, Springfield Center
Buckley, Albert G., Valley Falls
Creekside Farm, Owego
Downs, E. R., Fulton, R. No. 9
Hall, Wm. B., Clinton Corners
Harbor Hill Farm, Roslyn
High Point Springs Farm, Olivebridge
Lamont, H. S., Cobleskill
Maple Glen Farms, Locke
Moore, Claude, Tivoli
Saugerties Farm, Saugerties
Tarbell Farms, Smithville Flats
Thornliebank Farms, Glen Spey
Weaver, Leslie, Rhinebeck
Webb Farms Clinton Corners
Woodlands Farm, White Plains
Wyebrook Farm, Loudonville

Ohio
Baker, E. H., Gates Mills
Ellenberger, W. E., Garrettsville
Myrna Maree Farm, Leetonia
The Geauga County Guernsey Breeders' Ass'n, Burton

Oregon
Voget, Octav, Hubbard

Pennsylvania
Abbeyleix Farm, Penllyn
Brookmead Farm, Devon
Fretz, Wm. F., Pipersville
Green Acre Farms, Nazareth
Harwood Bros, Wattsburg
Liseter Farms, Rosemont
Roberts, T. W. & I. W., 2023 Land Title Bldg., Philadelphia
Tone, S. L., Canonsburg

Washington
Douglas, H. B., Hope Farm, Ferndale

Wisconsin
Cooper, S. T., Williams Bay
Forest Lodge Farm, Waukesha
Helendale Farms, Athens
Inverness Farms, Ripon
Maple Hill Farm, Waukesha
Rock County Guernsey Breeders' Association, Janesville
Sylvanite Farm, Baraboo
Waukesha Stock Farm, Waukesha
Welles, M. L., Rosendale

LANGWATER GUERNSEYS

Every animal in the herd carries the blood of **IMP. KING OF THE MAY 9001,** the breed's greatest sire and the only bull to sire a thousand-pound daughter (Langwater Hope 27946 1003.17 lbs. fat) and a son that has also sired a thousand-pound daughter, (Dolly Dimple's May King of Langwater 12997, sire of Langwater Nancy 27943, 1011.66 lbs. fat.)

King of the May has 1 daughter with 1003.17 lbs. fat.
2 daughter with an average of 904.66 lbs. fat
5 " " " " " 837.8 " "
10 " " " " " 747.43 " "
15 " " " " " 698.51 " "
20 " " " " " 666.42 " "
25 " " " " " 639.0 " "
28 " " " " " 622.9 " "

Herd Bulls in Service

- Langwater Warrior 26509
  - **Imp. King of the May 9001**
    - Imp. May Rose King 8336
      - Itchen Jewel 1112 E. G. H. B.
      - May Rose II 3251 P. S.
    - Imp. Itchen Daisy 3d 15630 — Dam of **King of the May** 9001 13636.8 lbs. milk, 714.1 lbs. fat, class B.
      - May Day 1132 E. G. H. B.
      - Daisy's Gem 3341 E. G. H. B.
  - Imp. Langwater Lily 26606 — 10290.1 lbs. milk, 548.66 lbs. fat class A
    - Imp. Golden Secret 12599
      - Columbia 1185 P. S.
      - Rose of Gold 3668 P. S.
    - Imp. Itchen Lily V. 23540 — Dam of Langwater Hope 27946 19882.0 lbs. milk; 1003.17 lbs. fat.
      - Imp. Golden Secret 12599
      - Itchen Lily 4112 E. G. H. B. — 2nd Prize Butter Test, Royal Counties Show, 2 lbs., 8 oz. in 24 hours.
- Langwater Steadfast 31672
  - Langwater Royal Master 23663
    - **Imp. King of the May 9001**
      - Imp. May Rose King 8336
      - Imp. Itchen Daisy 3d 15630 — Dam of **King of the May** 9001 13631.8 714.1 B
    - Imp. Royal Rose of Easton 15483 — 9576.9 lbs. milk; 517.8 lbs. fat.
      - Itchen Jewel 1112 E. G. H. B.
      - Royal Rose 4279 E. G. H. B.
  - Langwater Dairymaid 26377 — Sold at auction for $6150, second highest price ever obtained for a Guernsey cow.
    - 11782.9 631.5 G
    - 13747.5 670.12 C
    - 16949 2 812.66 A
    - Jethro Bass 11366
      - **Imp. King of the May 9001**
      - Dolly Bloom 12770 — 17297.51 836.21, class A
    - Imp. Itchen Daisy 3d 15630 — Dam of **King of the May** 9001 13636.8 lbs. milk 714.1 lbs. fat, class B.
      - May Day 1132 E. G. H. B.
      - Daisy's Gem 3341 E. G. H. B.

For Prices and Particulars, apply to

WM. GRANT, Supt.

Langwater Farms **North Easton, Mass.**

THE ANNUAL MEETING

OF THE

American Guernsey Cattle Club

IS TO BE HELD IN

NEW YORK CITY

ON WEDNESDAY, MAY 14, 1919

and The Executive Committee have appointed Messrs. F. Lothrop Ames, North Easton, Mass., Wilbur W. Marsh, Waterloo, Iowa, and Charles L. Hill. Rosendale, Wisconsin, a committee to arrange for a sale to be held the day following the meeting, at

FLORHAM FARMS, MADISON, N. J.

The sale at Lake Forest, Ill., last May, where

67 GUERNSEYS SOLD FOR $102,925

proved conclusively that high-class Guernseys were in increasing demand, and that the holding of that sale under the auspices of the Club, attracted widespread attention to the GUERNSEY COW.

It is the purpose of the Committee to make this sale one where the interests of of both buyer and seller will be fully safeguarded, and

It is hoped that breeders will support the undertaking by offering the best specimens from their herds,

Animals of Large Dairy Capacity. Choice Blood Lines and Pleasing Conformation

Each consignment is to be examined by a Committee of capable Guernsey experts and no animals, except of the highest class, will be accepted for the catalogue.

The animals are to be tuberculin tested under the supervision of either Federal or State veterinarians and guarantees will be required relative to the health of the animals and their breeding and producing powers.

Breeders wishing to consign, are urged to give immediate notice so that proper examination can be made, in order to facilitate and expedite the necessary work in preparing the cattle, arranging the catalogue and properly advertising the sale.

LEANDER F. HERRICK

SALE MANAGER

405 MAIN STREET WORCESTER, MASS.